



US00D557483S

(12) **United States Design Patent** (10) **Patent No.:** **US D557,483 S**
Young et al. (45) **Date of Patent:** **** Dec. 18, 2007**

(54) **DECORATIVE PLATE ON SHOE SOLE**

D476,468 S * 7/2003 Reynolds et al. D2/946
D532,596 S * 11/2006 Choi D2/976

(75) Inventors: **Wally Young**, Macomb, MI (US);
Robert Keely, Los Angeles, CA (US)

* cited by examiner

(73) Assignee: **Bakers Footwear Group, Inc.**, St.
Louis, MO (US)

Primary Examiner—Dominic Simone

(74) *Attorney, Agent, or Firm*—Blackwell Sanders Peper
Martin, LLP

(**) Term: **14 Years**

(57) **CLAIM**

(21) Appl. No.: **29/247,049**

The ornamental design for a decorative plate on shoe sole,
as shown and described.

(22) Filed: **May 25, 2006**

DESCRIPTION

(51) **LOC (8) Cl.** **02-99**

FIG. 1 is a perspective view of a decorative plate on a shoe sole showing our new design, the decorative plate being shown in operative position on a typical shoe sole.

(52) **U.S. Cl.** **D2/946; D2/976**

FIG. 2 is a front elevational view thereof.

(58) **Field of Classification Search** D2/946,
D2/976; D20/13, 15, 22, 27, 42; D8/404,
D8/499, 382; 36/136, 1

FIG. 3 is a rear elevational view thereof, the rear view not being visible when the decorative plate is attached to the shoe sole.

See application file for complete search history.

FIG. 4 is a left side elevational view thereof, the attachment posts shown in dotted outline form not being visible when the decorative plate is attached to the shoe sole.

(56) **References Cited**

U.S. PATENT DOCUMENTS

- 234,030 A * 11/1880 Hadley et al. 36/72 R
- D57,752 S * 4/1921 Webber D20/15
- 1,835,538 A * 12/1931 Strom et al. 36/1
- D141,083 S * 5/1945 Lane D20/15
- 2,616,189 A * 11/1952 Smith 36/1
- 2,754,598 A * 7/1956 Aull 36/1
- 3,082,556 A * 3/1963 Schwartz et al. 36/1
- 4,271,610 A * 6/1981 Parrent 36/136
- D296,038 S * 6/1988 Diaz D2/946
- 5,136,726 A * 8/1992 Kellin et al. 36/136
- 5,673,501 A * 10/1997 Mathews 36/136
- D404,770 S * 1/1999 Meade et al. D2/976
- D406,177 S * 2/1999 Milroy D20/27
- D432,296 S * 10/2000 Adam D2/976
- D460,857 S * 7/2002 Milroy D2/976
- 6,497,056 B1 * 12/2002 McGoveran 36/1

FIG. 5 is a right side elevational view thereof, the attachment posts shown in dotted outline form not being visible when the decorative plate is attached to the shoe sole.

FIG. 6 is a top plan view thereof, the attachment posts shown in dotted outline form not being visible when the decorative plate is attached to the shoe sole; and,

FIG. 7 is a bottom plan view thereof, the attachment posts shown in dotted outline form not being visible when the decorative plate is attached to the shoe sole.

The broken lines showing a typical shoe sole and the dotted outline form of the attachment posts are for illustrative purposes only and form no part of the claimed design.

1 Claim, 4 Drawing Sheets

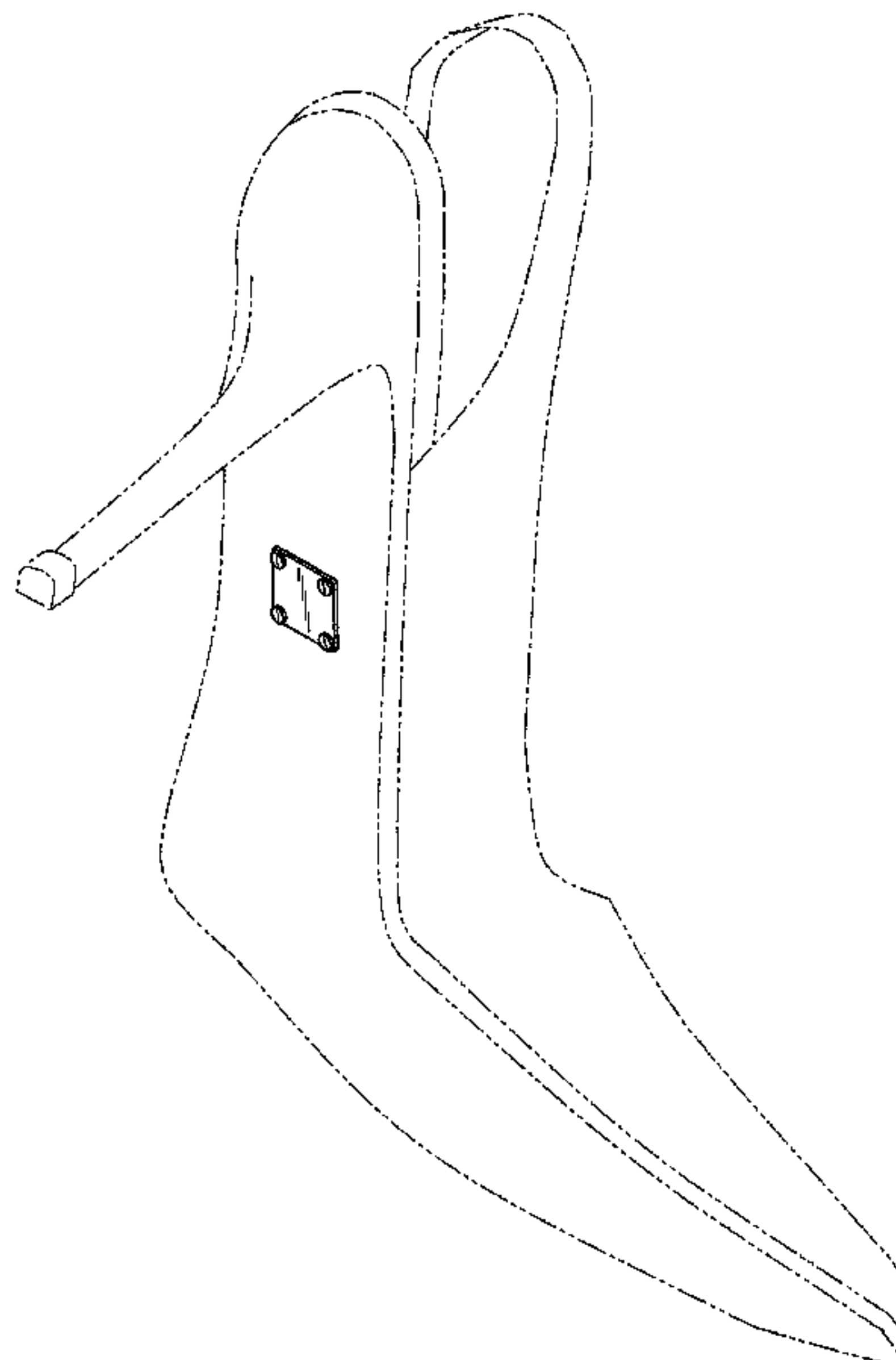

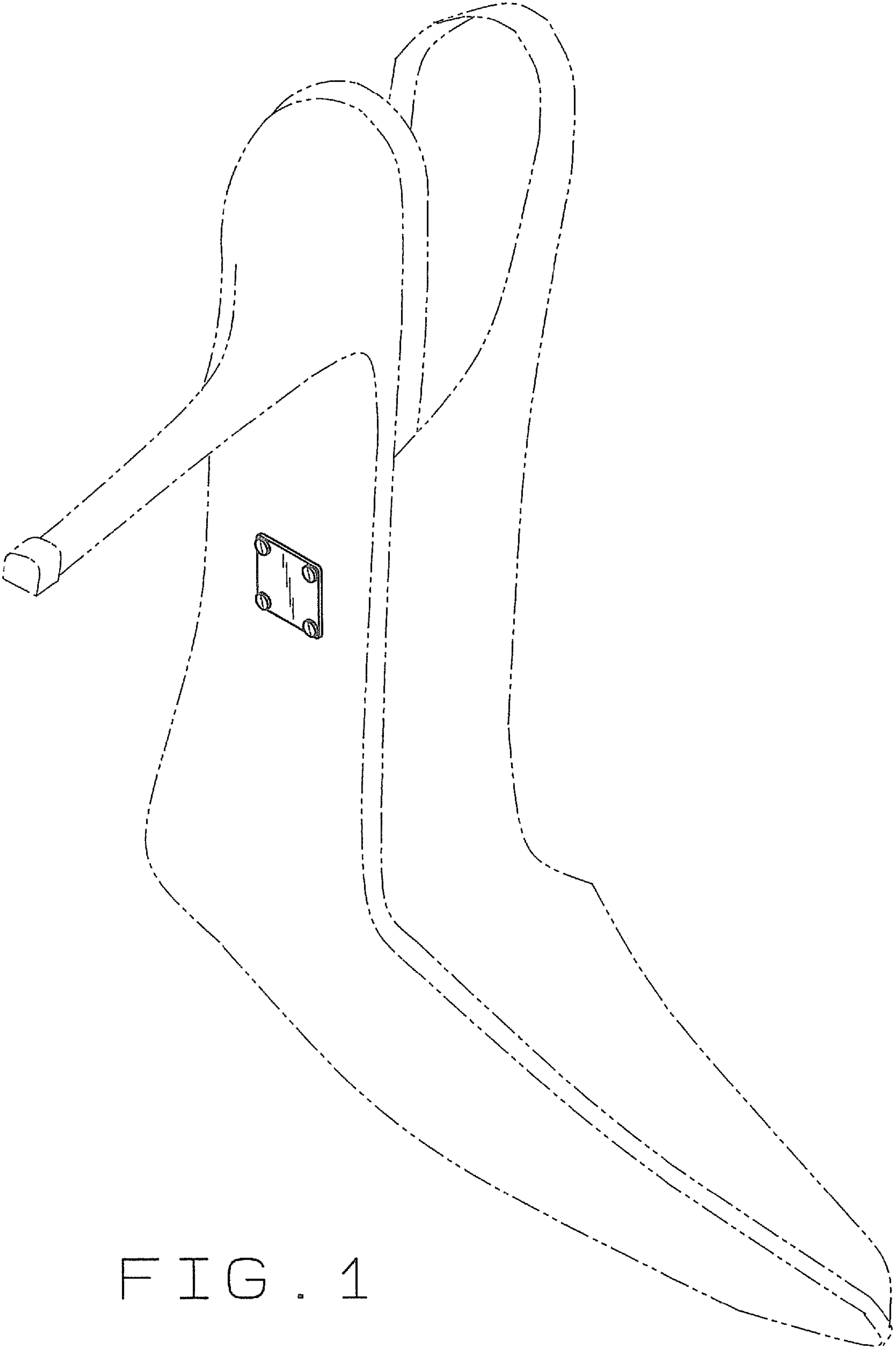

FIG. 1

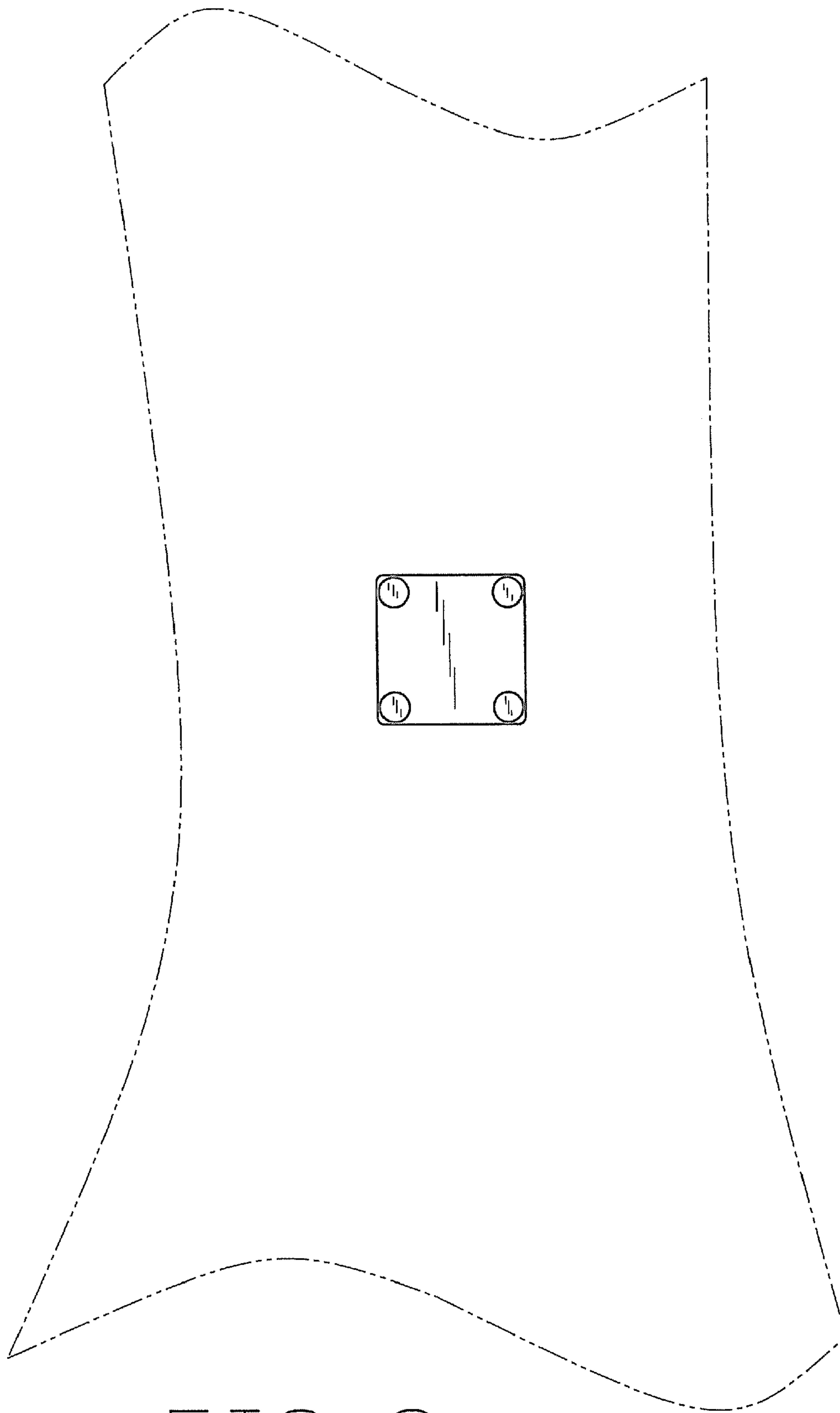

FIG. 2

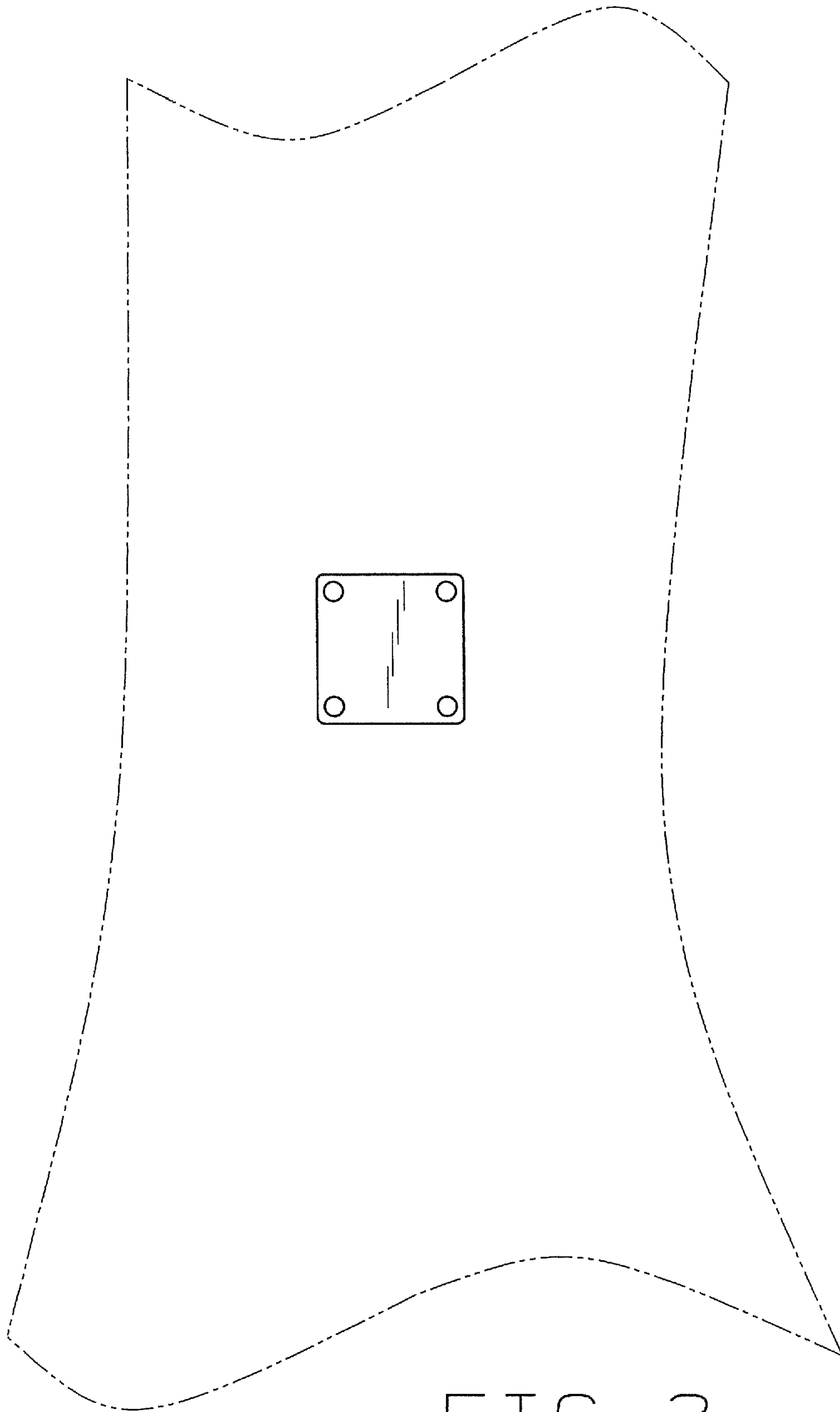

FIG. 3

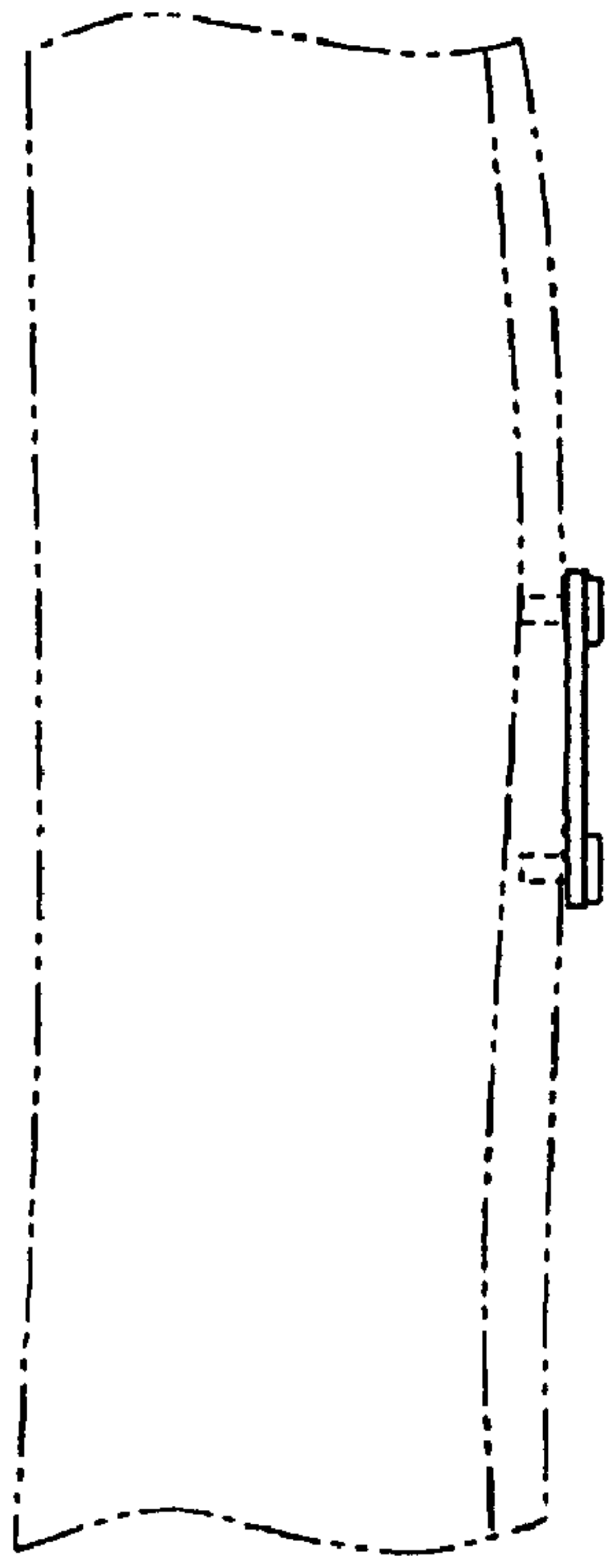

FIG. 4

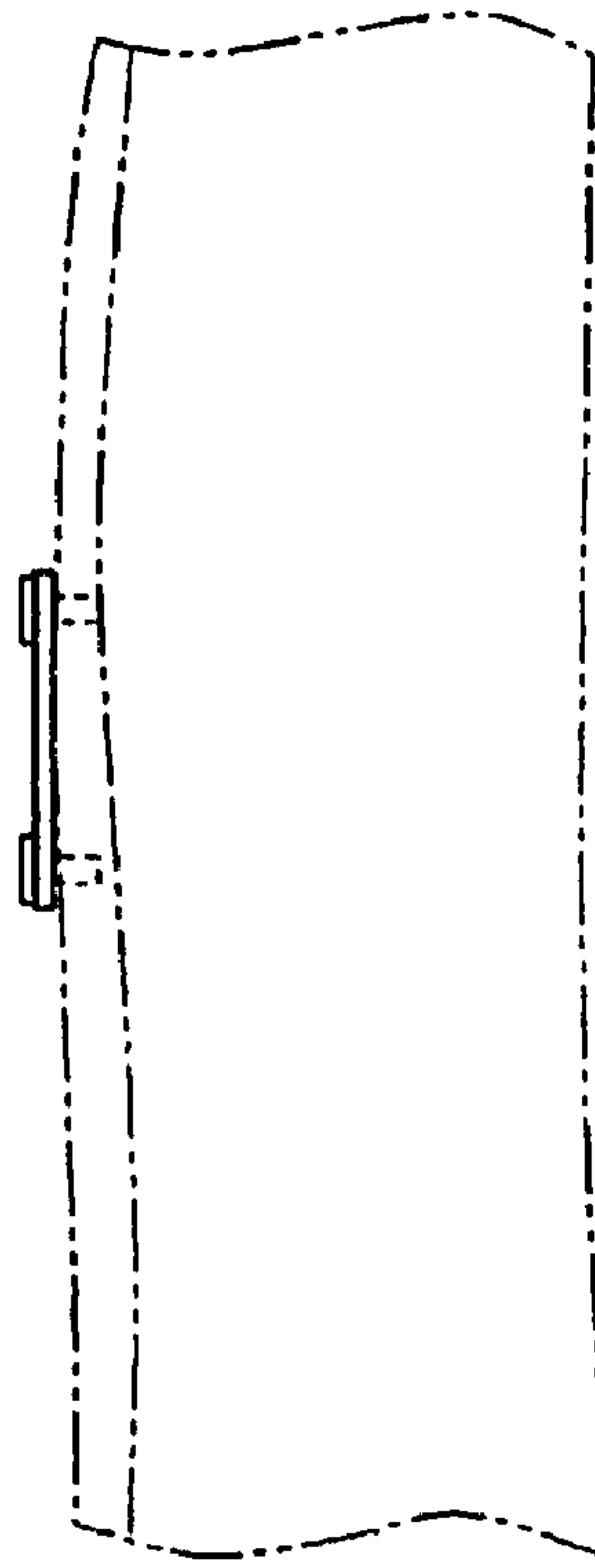

FIG. 5

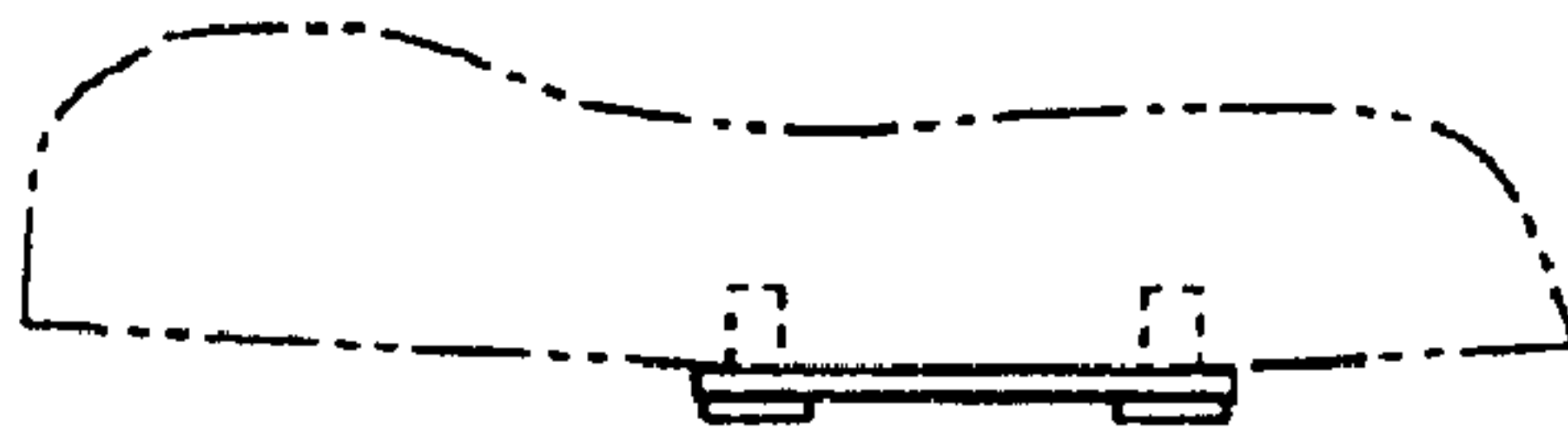

FIG. 6

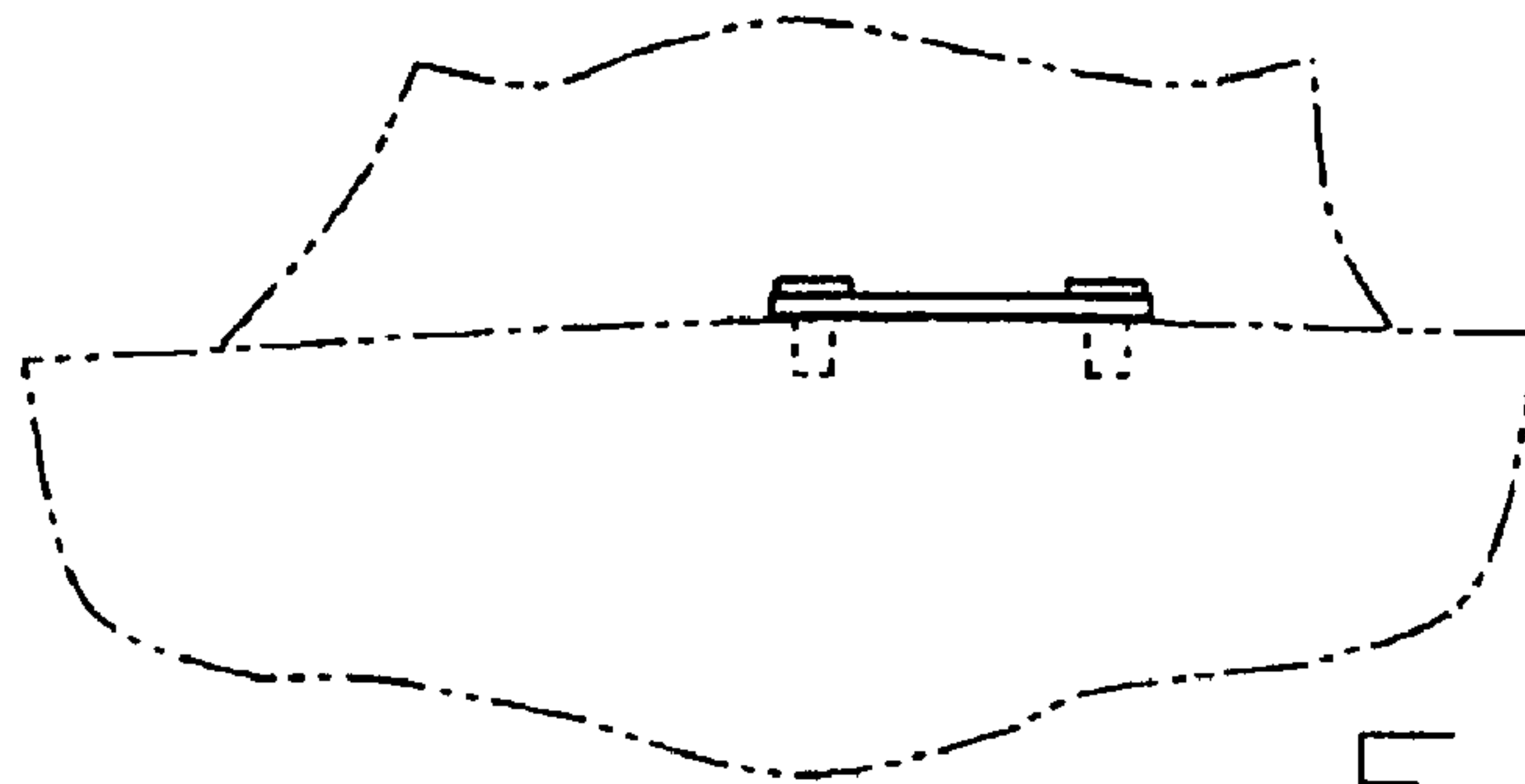

FIG. 7