



US00D557481S

(12) **United States Design Patent**
Hui

(10) **Patent No.:** **US D557,481 S**

(45) **Date of Patent:** **** Dec. 18, 2007**

(54) **SHOE**

(75) Inventor: **Michael Hui**, Lake Oswego, OR (US)

(73) Assignee: **Nike, Inc.**, Beaverton, OR (US)

(**) Term: **14 Years**

(21) Appl. No.: **29/191,837**

(22) Filed: **Oct. 16, 2003**

(51) **LOC (8) Cl.** **02-99**

(52) **U.S. Cl.** **D2/907**

(58) **Field of Classification Search** D2/902,
D2/906-908, 944, 969, 972-974, 951-960;
36/45, 50.1, 77 M, 77 R, 83, 88, 113, 114,
36/126-134

See application file for complete search history.

(56) **References Cited**

U.S. PATENT DOCUMENTS

| | | | | |
|--------------|---------|---------|-------|--------|
| D406,448 S * | 3/1999 | Rask | | D2/972 |
| D417,774 S * | 12/1999 | Hlavacs | | D2/972 |
| D485,052 S * | 1/2004 | Holmes | | D2/972 |

| | | | | |
|--------------|---------|----------|-------|--------|
| D495,865 S * | 9/2004 | Lee | | D2/972 |
| D513,849 S * | 1/2006 | Hull | | D2/972 |
| D524,026 S * | 7/2006 | McDowell | | D2/972 |
| D524,027 S * | 7/2006 | Cessor | | D2/972 |
| D528,278 S * | 9/2006 | Hui | | D2/972 |
| D532,594 S * | 11/2006 | Mermet | | D2/972 |

* cited by examiner

Primary Examiner—Dominic Simone

(74) *Attorney, Agent, or Firm*—Banner & Witcoff, Ltd.

(57) **CLAIM**

The ornamental design for a shoe, as shown and described.

DESCRIPTION

FIGS. 1-7 are perspective, lateral side, medial side, front, rear, top, and bottom views, respectively, of a shoe showing my new design.

The white regions bordered by broken lines contain a registered trademark or other indicia and form no part of the claimed design. The “swoosh” logo is a registered trademark of NIKE, Inc.

1 Claim, 4 Drawing Sheets





FIG. 1



FIG. 2



FIG. 3

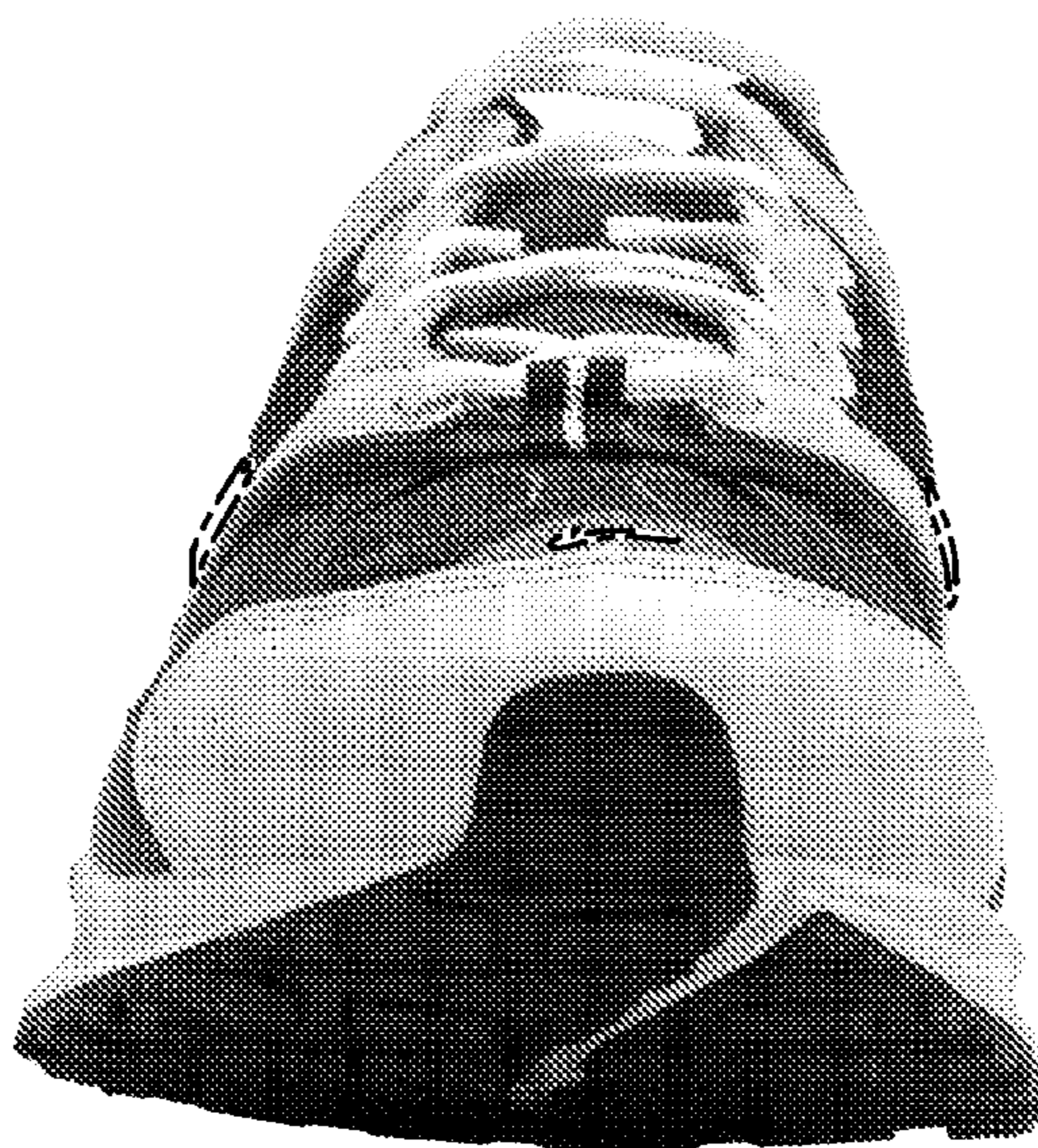

FIG. 4



FIG. 5

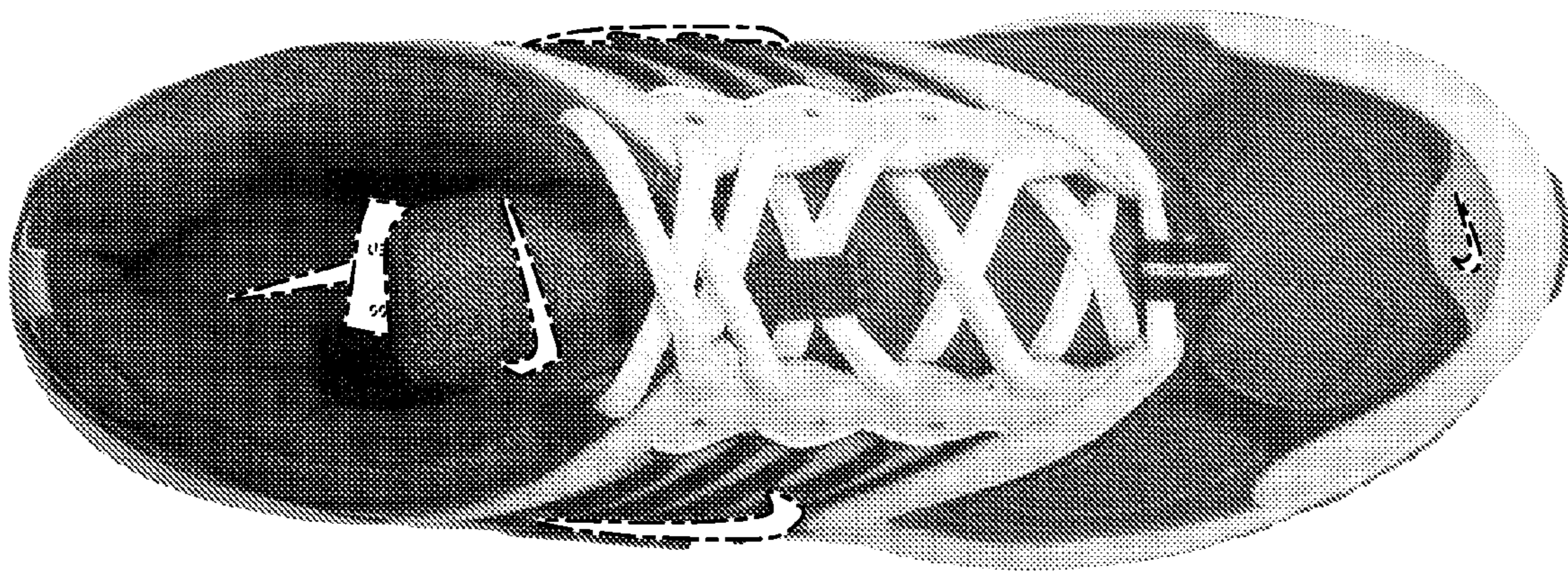

FIG. 6

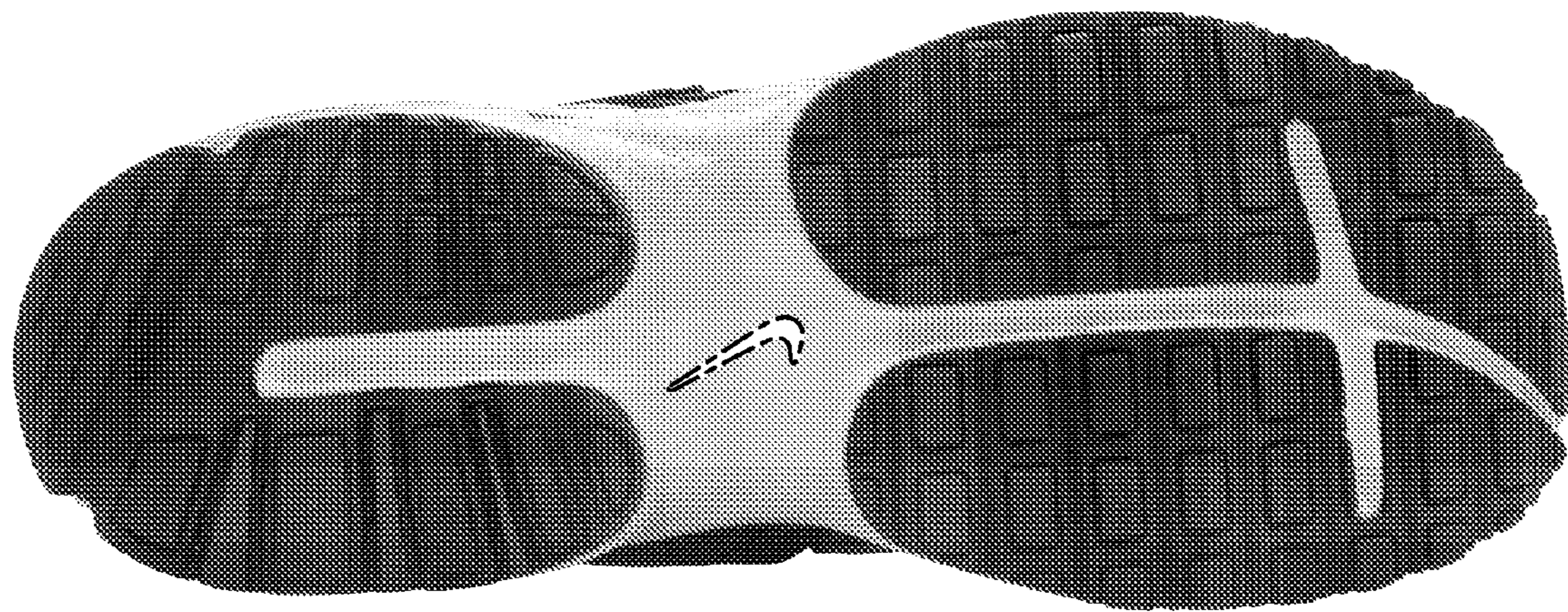

FIG. 7