



US00D557397S

(12) **United States Design Patent**  
**Sinur et al.**

(10) **Patent No.:** **US D557,397 S**

(45) **Date of Patent:** **\*\* Dec. 11, 2007**

(54) **RANGE HOOD**

(75) Inventors: **Richard R. Sinur**, Grafton, WI (US);  
**Brian R. Wellnitz**, Grafton, WI (US);  
**Brent L. Burchfield**, Dublin, OH (US);  
**Gregg M. Davis**, Powell, OH (US);  
**Jeffrey T. DeBord**, Worthington, OH  
(US); **Paul E. Hsu**, Powell, OH (US);  
**Diana W. Juratovac**, Columbus, OH  
(US); **Jay F. Perkins**, Pickerington, OH  
(US); **Sean D. Montag**, Westerville,  
OH (US)

(73) Assignee: **Broan-NuTone LLC**, Hartford, WI  
(US)

(\*\*) Term: **14 Years**

(21) Appl. No.: **29/229,597**

(22) Filed: **May 9, 2005**

(51) **LOC (8) Cl.** ..... **23-04**

(52) **U.S. Cl.** ..... **D23/372**

(58) **Field of Classification Search** ..... D23/372,  
D23/371; 126/299 R, 299 D  
See application file for complete search history.

(56) **References Cited**

**U.S. PATENT DOCUMENTS**

D444,221 S \* 6/2001 Strand et al. .... D23/372  
D450,379 S \* 11/2001 Strand et al. .... D23/372  
D450,829 S 11/2001 Bothe et al.

D473,297 S 4/2003 Bothe et al.  
D482,769 S \* 11/2003 Bothe et al. .... D23/372  
D489,805 S \* 5/2004 Vetter ..... D23/371  
D532,508 S \* 11/2006 Cheng ..... D23/372  
D535,009 S \* 1/2007 Sinur et al. .... D23/372

\* cited by examiner

*Primary Examiner*—Lisa Lichtenstein  
(74) *Attorney, Agent, or Firm*—Michael Best & Friedrich

(57) **CLAIM**

The ornamental design for a range hood, as shown and described.

**DESCRIPTION**

FIG. 1 is a perspective view of a range hood constructed in accordance with an embodiment of the present invention; FIG. 2 is a front view of the range hood shown in FIG. 1; FIG. 3 is a side view of the range hood shown in FIGS. 1 and 2; and, FIG. 4 is a bottom view of the range hood shown in FIGS. 1–3.

The broken line showing of the body of the range hood, the forward extending ladder with the hanging lights, the lower, rear curved glass panel, the two bottom parallel feet, and the four double lined circles within the parallel feet is included for the purpose of illustrating environmental structure and forms no part of the claimed design.

**1 Claim, 3 Drawing Sheets**

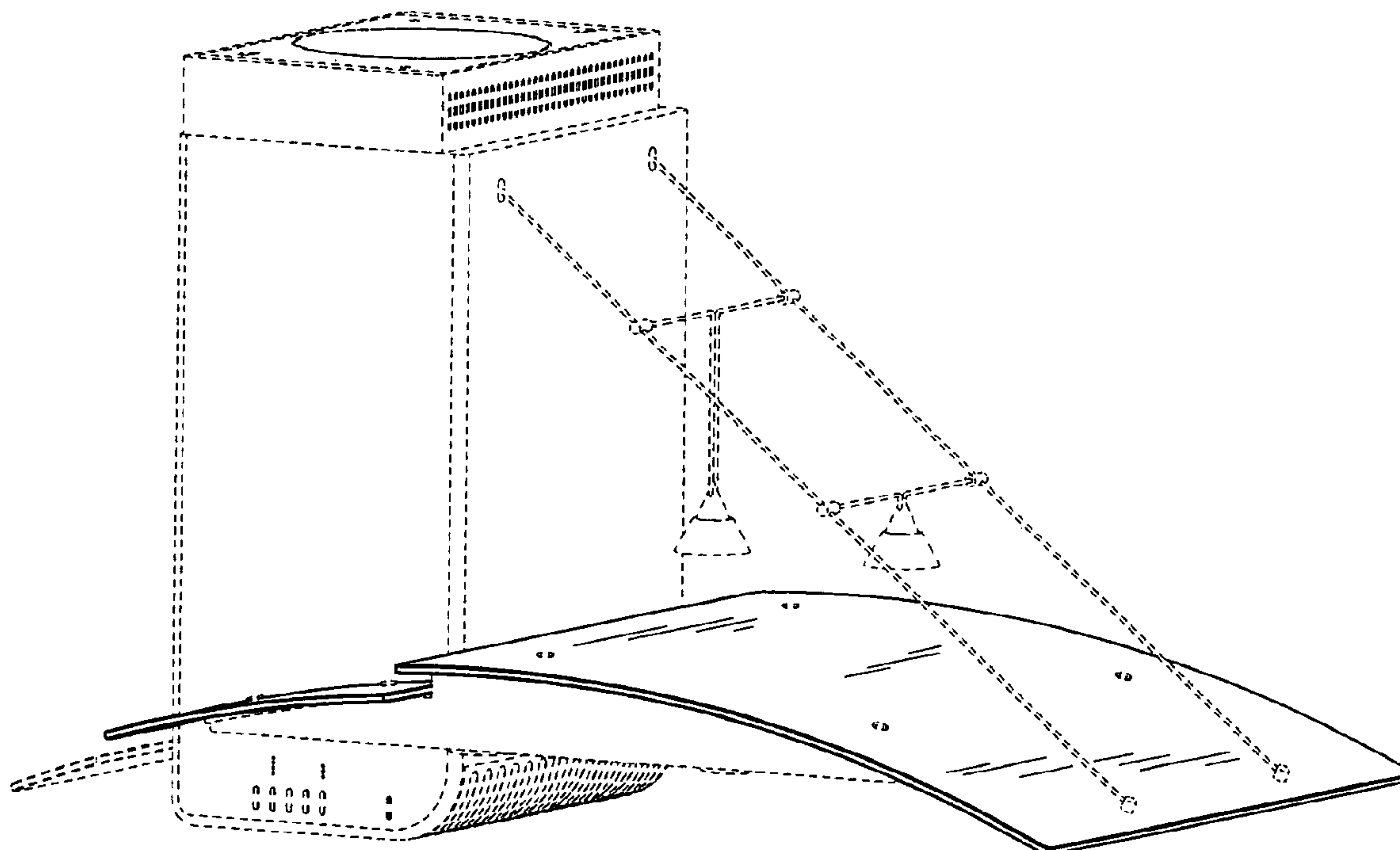

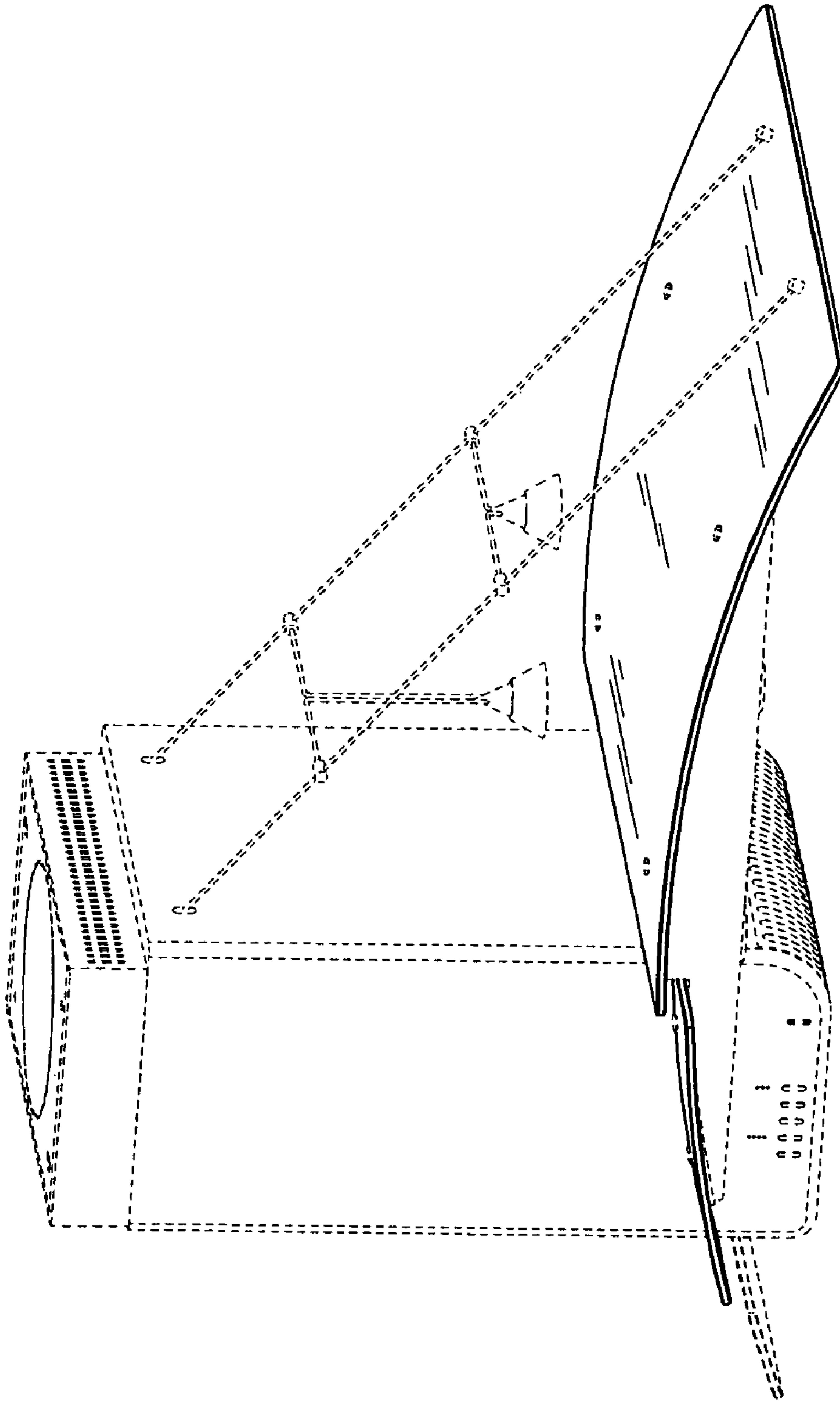

FIG. 1

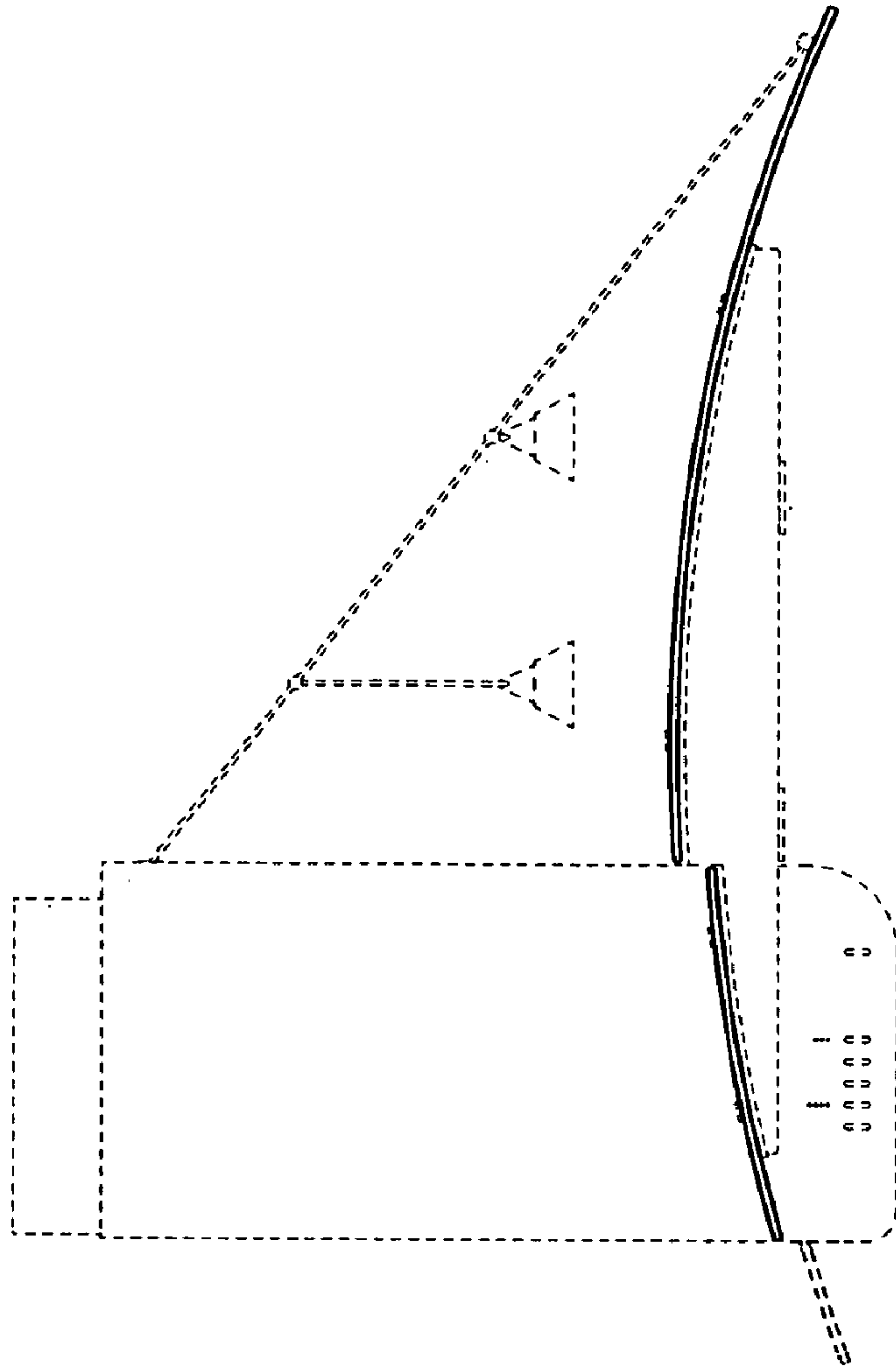

FIG. 2

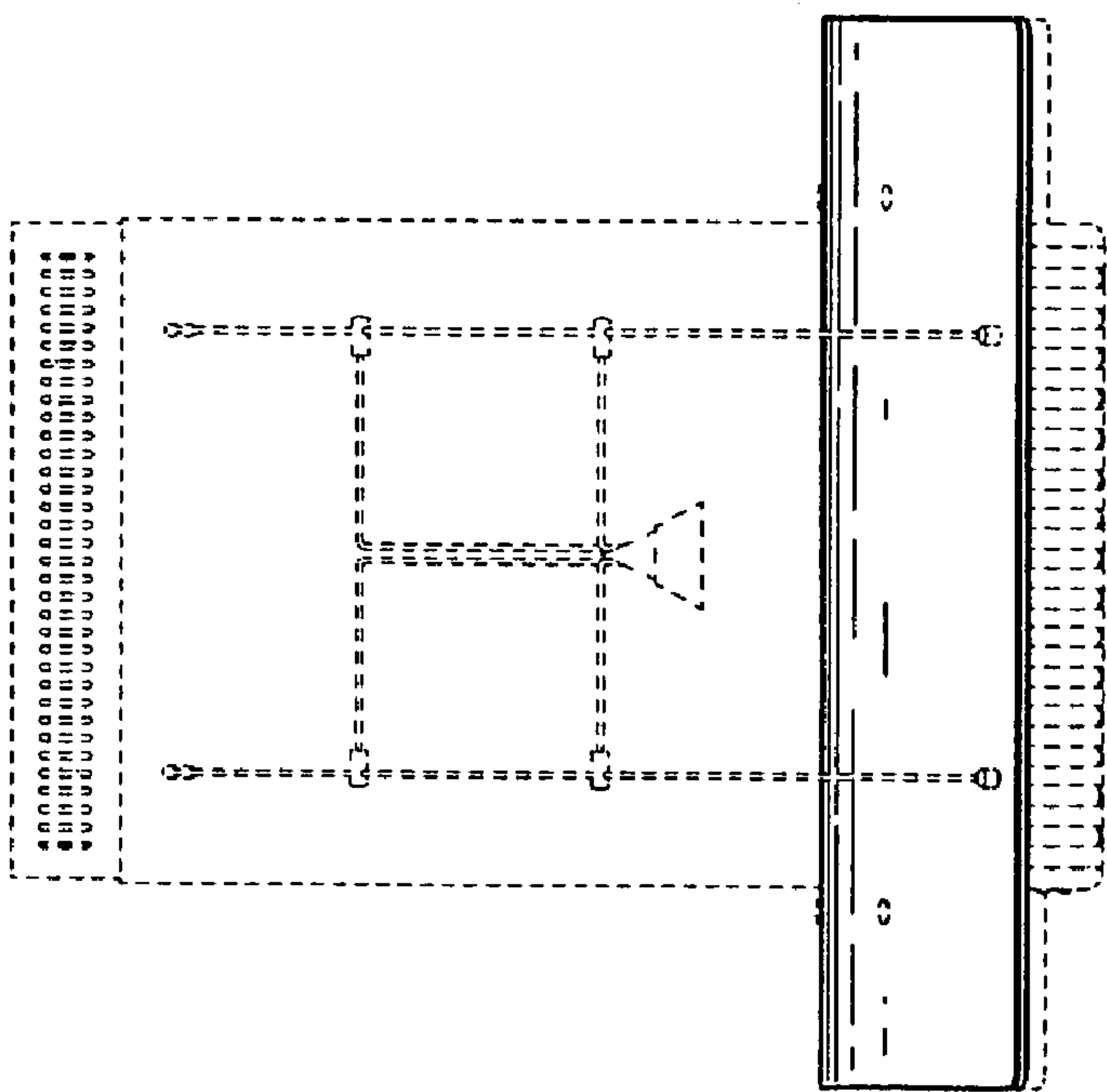

FIG. 3

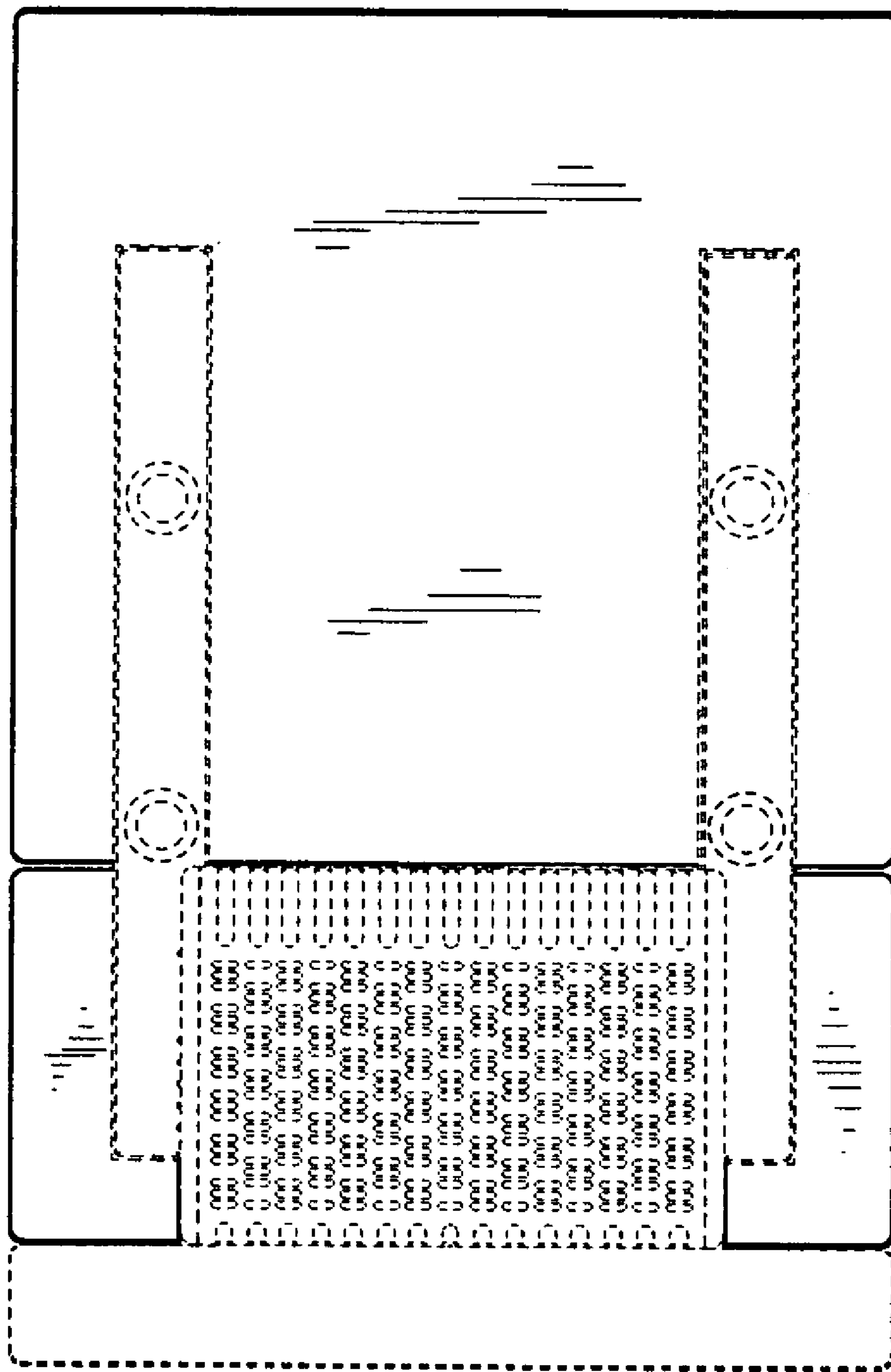

FIG. 4