



US00D557261S

(12) **United States Design Patent**
Rickard

(10) **Patent No.:** **US D557,261 S**

(45) **Date of Patent:** **** Dec. 11, 2007**

(54) **CELLULAR PHONE COVER**

(76) **Inventor:** **James Laird Rickard**, 57 Winfield St.,
San Francisco, CA (US) 94110

(**) **Term:** **14 Years**

(21) **Appl. No.:** **29/222,411**

(22) **Filed:** **Jan. 28, 2005**

(51) **LOC (8) Cl.** **14-03**

(52) **U.S. Cl.** **D14/250; D14/143**

(58) **Field of Classification Search** D14/140,
D14/240, 248, 143-144, 250-253; D2/896-898,
D2/902, 907, 943, 969; D3/433.01-433.13,
D3/434, 446, 455; 456/575.1, 575.4, 575.8;
206/701; 248/309.1, 311.2
See application file for complete search history.

(56) **References Cited**

U.S. PATENT DOCUMENTS

D92,052 S *	4/1934	Simister	D2/897
D281,598 S	12/1985	Guenther		
D292,797 S	11/1987	McNeil, II		
D302,555 S *	8/1989	LeBleu	D14/143
D305,889 S *	2/1990	Plunkett et al.	D14/143
D329,542 S *	9/1992	Jayez	D3/218
D338,470 S *	8/1993	Clayton	D14/250
D364,875 S	12/1995	Bell		
D372,920 S	8/1996	Bragg et al.		
6,082,535 A *	7/2000	Mitchell	206/320
6,130,945 A *	10/2000	Shin	379/455
D447,329 S *	9/2001	Duclos	D2/969
D448,368 S	9/2001	Bettag et al.		
D448,761 S *	10/2001	Powell	D14/250
D448,762 S	10/2001	Powell		

D459,346 S *	6/2002	Powell	D14/250
D470,135 S *	2/2003	Buesseler et al.	D14/248
6,701,159 B1 *	3/2004	Powell	455/575.8

OTHER PUBLICATIONS

“Maxwell Smart’s Shoe Phone”, 1 p including photo, [online],
<URL:www.cia.gov/spy_fi/item15.html>, site visited Nov. 25,
2006.*

“Mobo Pink Shoe Case with Lanyard”, 2 pp including photo,
[online], <URL:www.newyorkcellphone.com/home/
shoeholderpage.html>, site visited Nov. 25, 2006.*

* cited by examiner

Primary Examiner—Ian Simmons

Assistant Examiner—Carla Jobe Wright

(57) **CLAIM**

The ornamental design for a cellular phone cover, as shown
and described.

DESCRIPTION

FIG. 1 is a top view of a cellular phone cover showing my
new design;

FIG. 2 is a rear view thereof;

FIG. 3 is a front view thereof;

FIG. 4 is a right side view thereof;

FIG. 5 is a bottom view thereof;

FIG. 6 is a left side view thereof; and,

FIG. 7 is a sectional view thereof.

The broken line showing of environmental features in FIGS.
1, 2, and 3 is for illustrative purposes only and forms no part
of the claimed design.

1 Claim, 3 Drawing Sheets

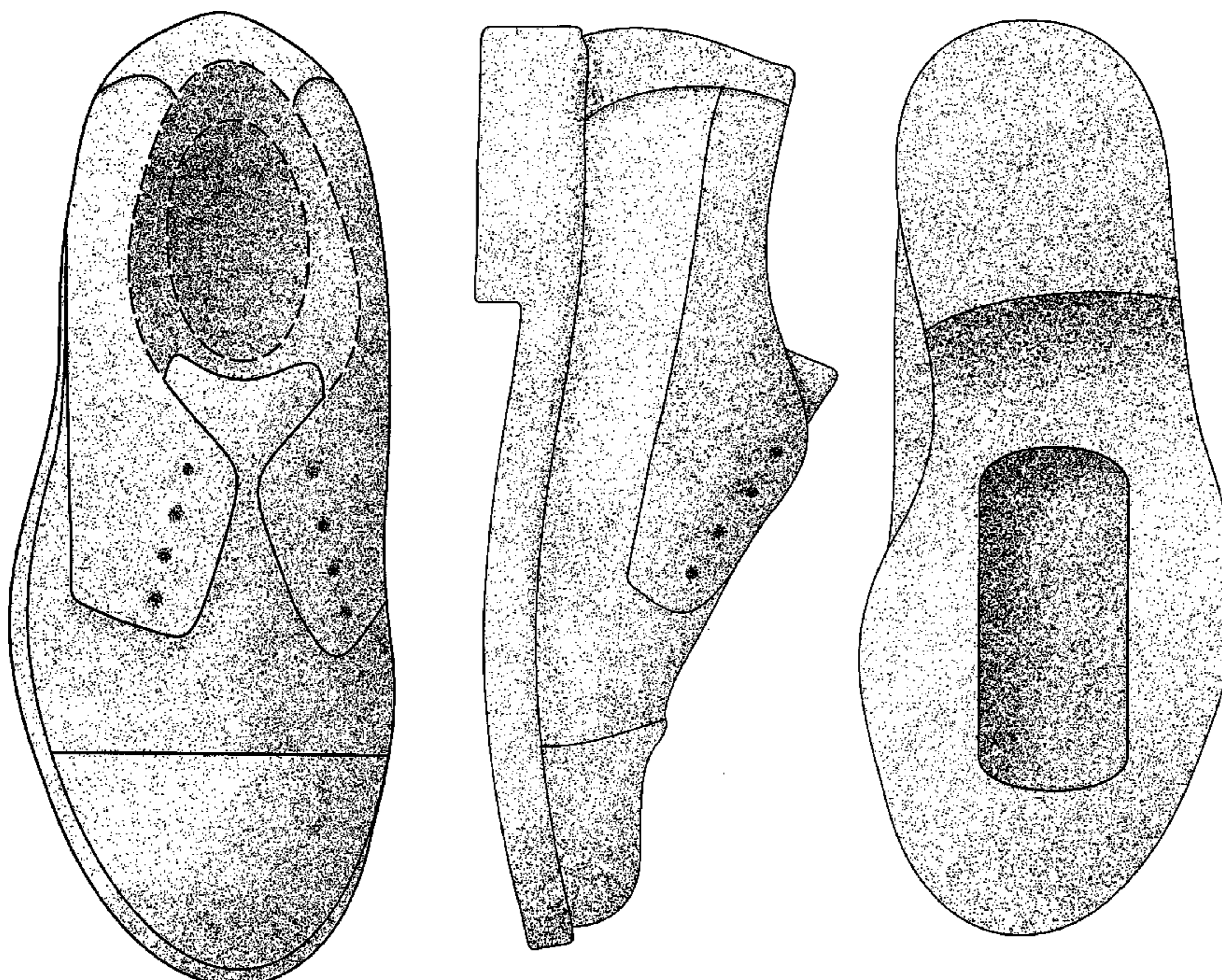

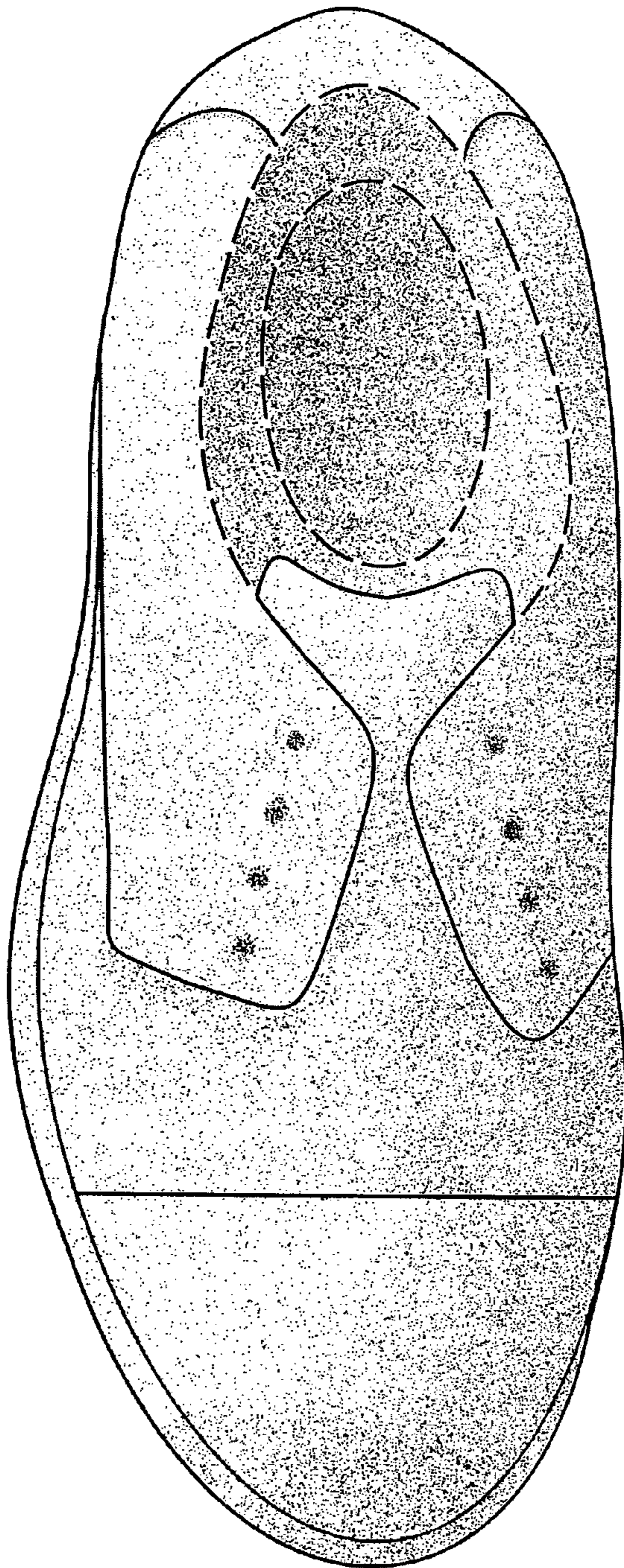

Fig. 1

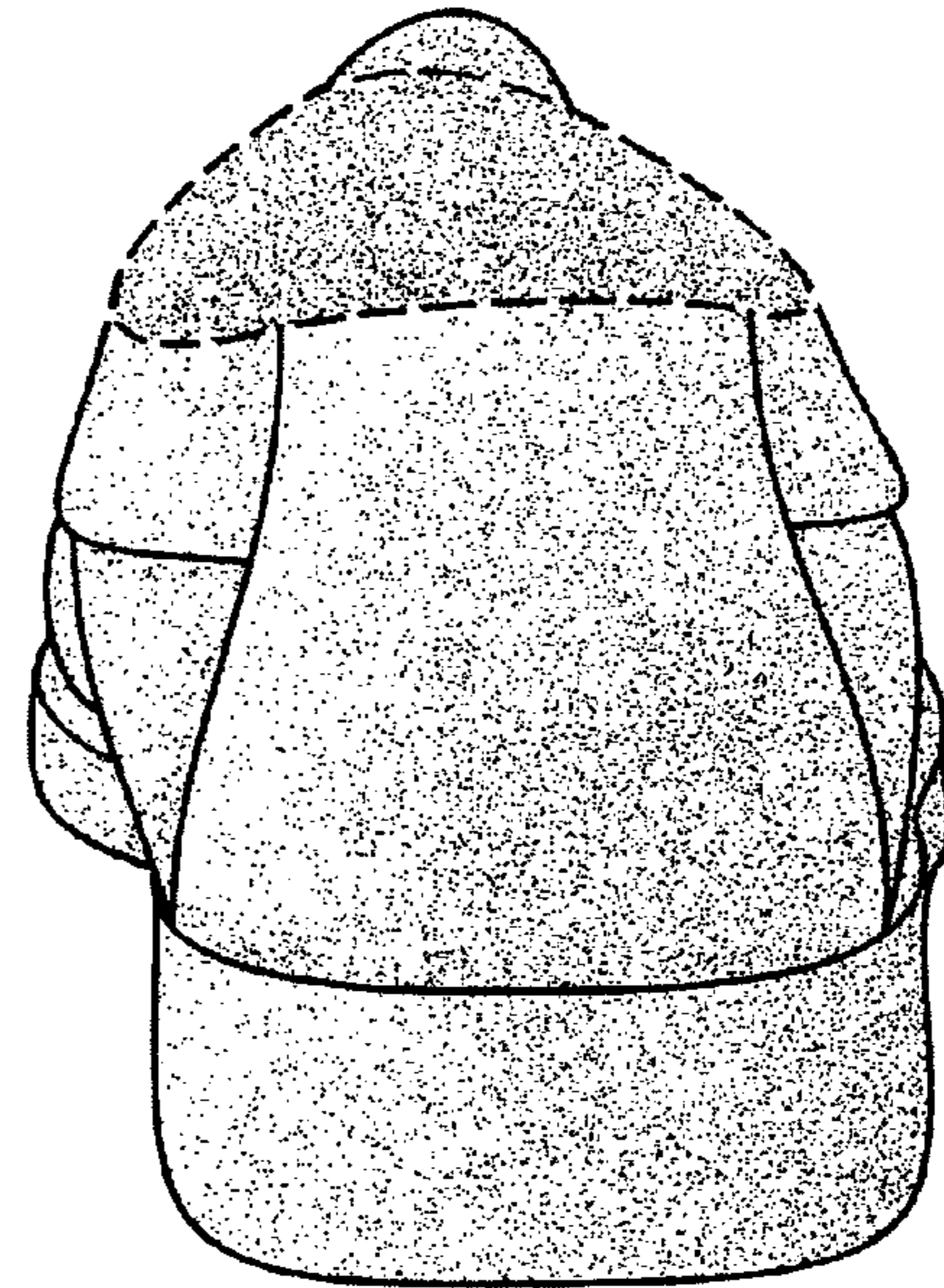

Fig. 2

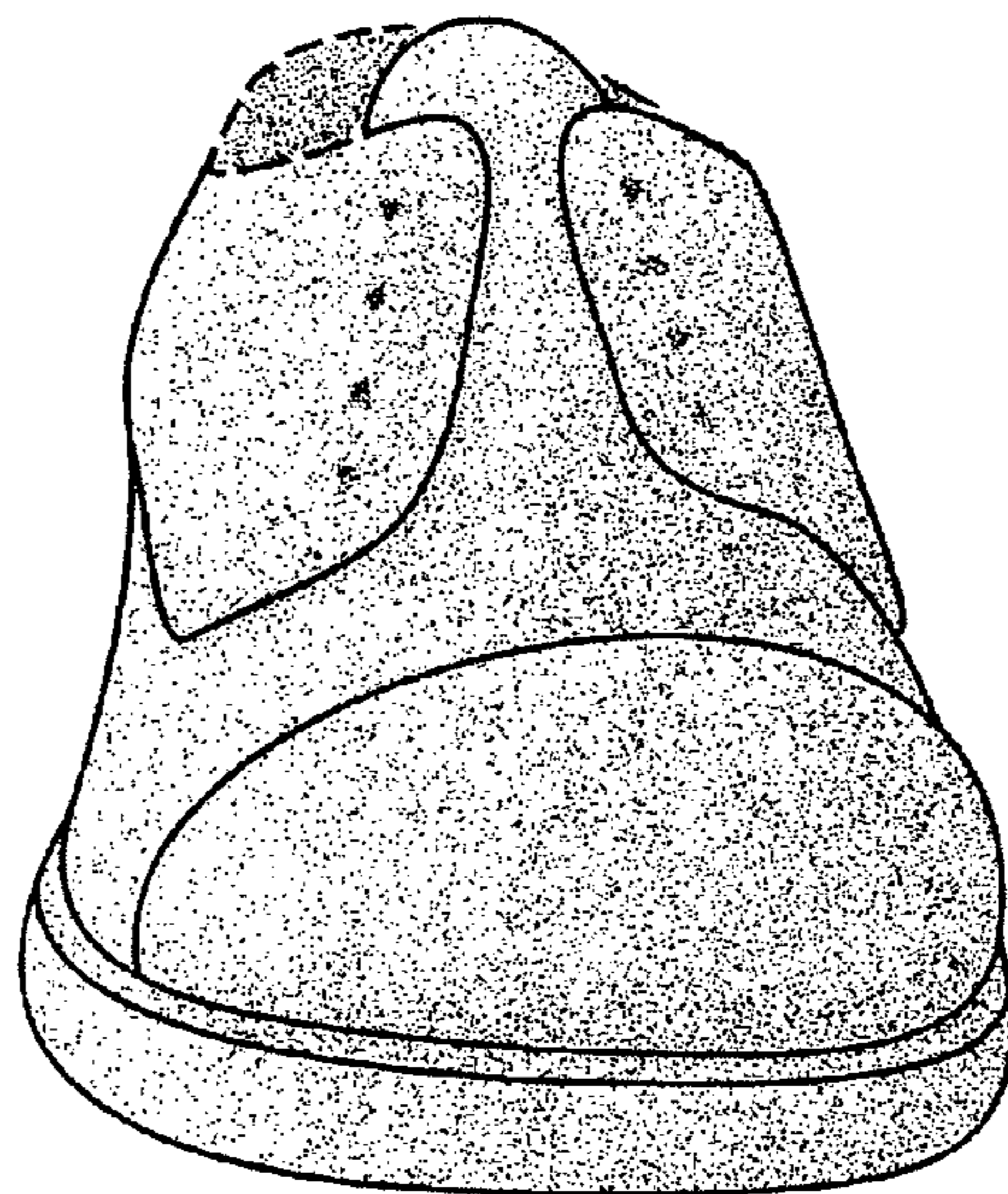

Fig. 3

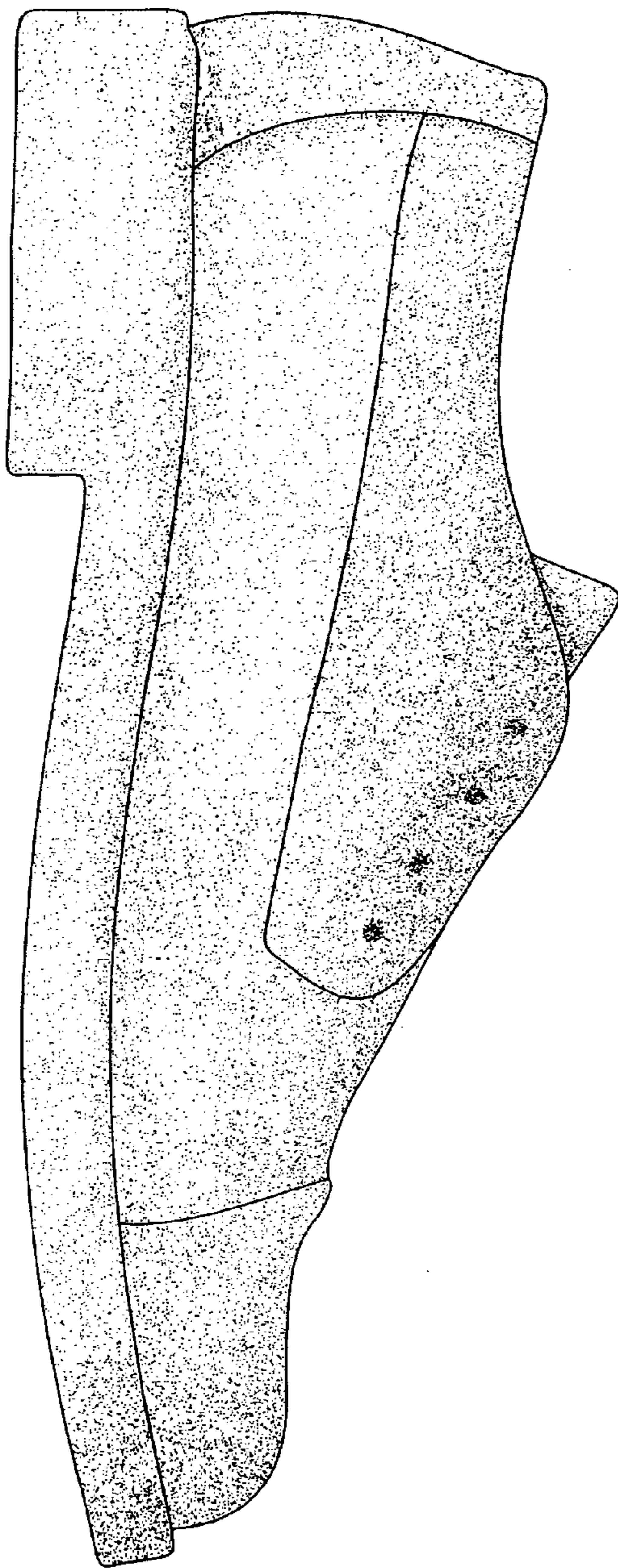

Fig. 4

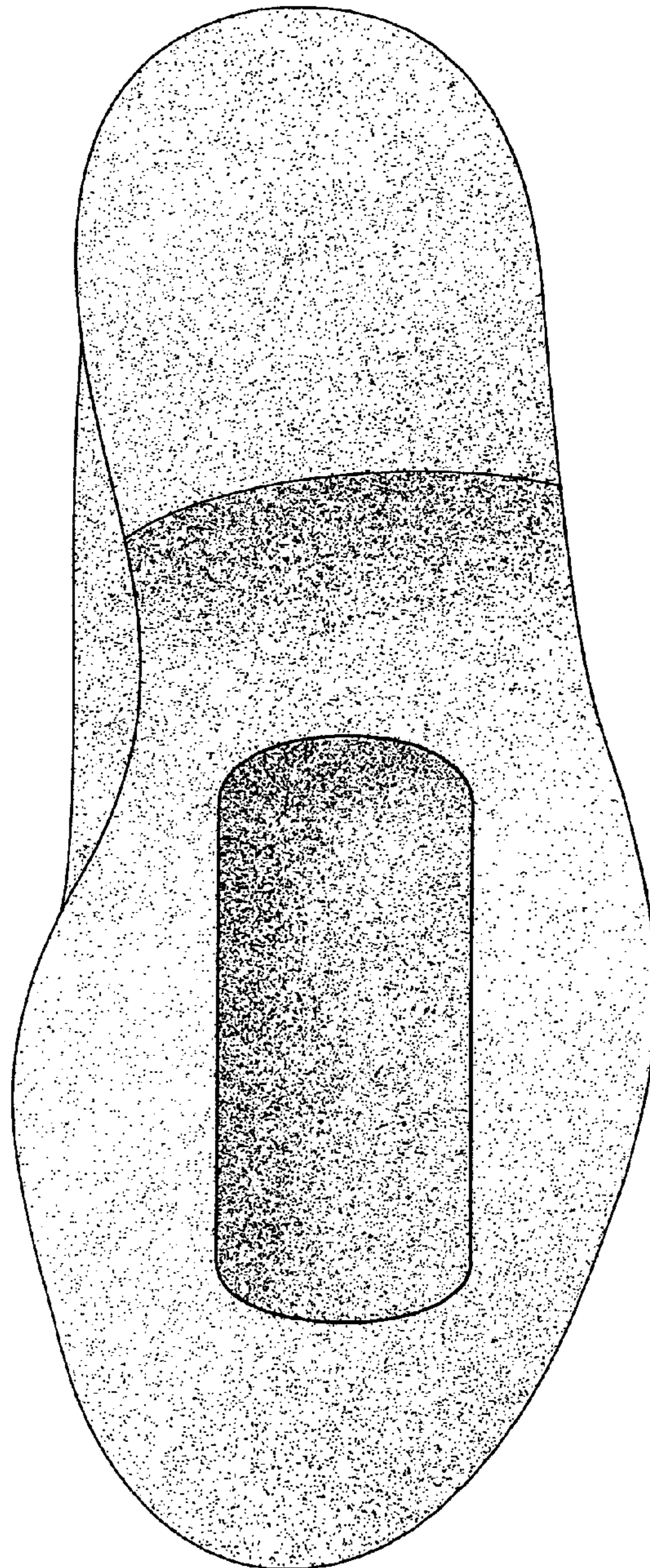

Fig. 5

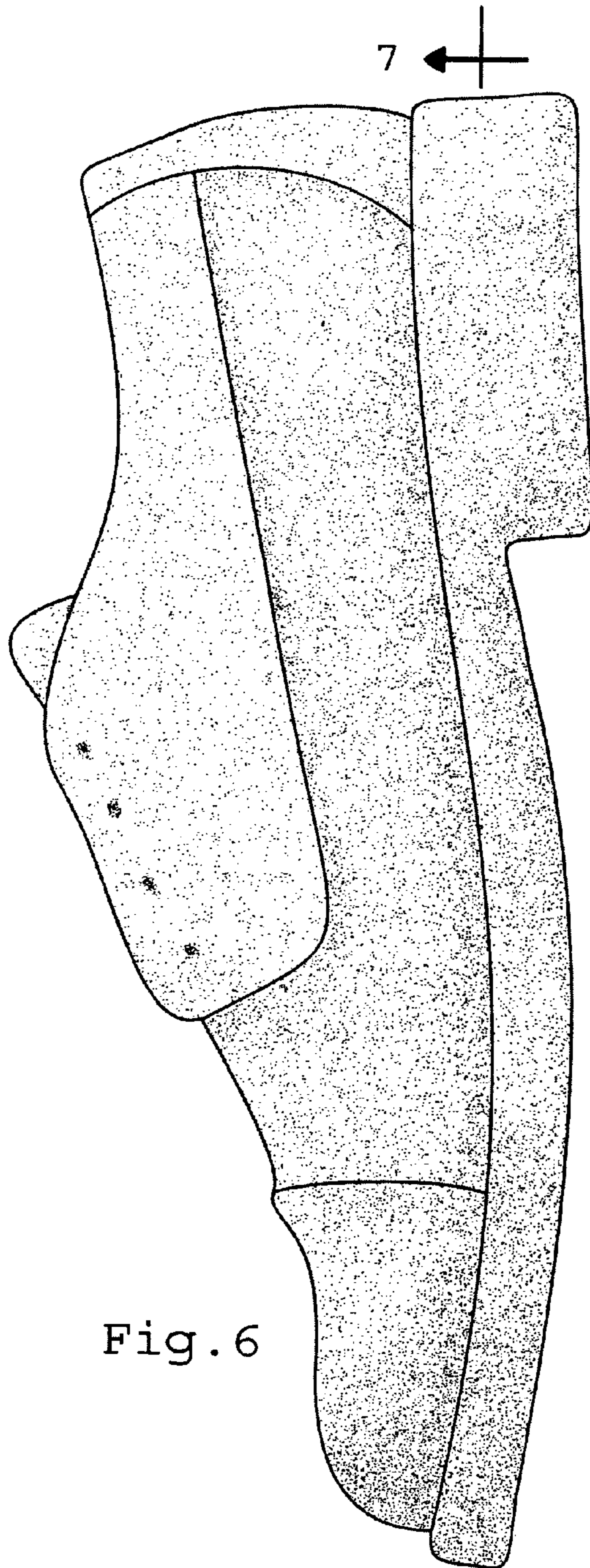

Fig. 6

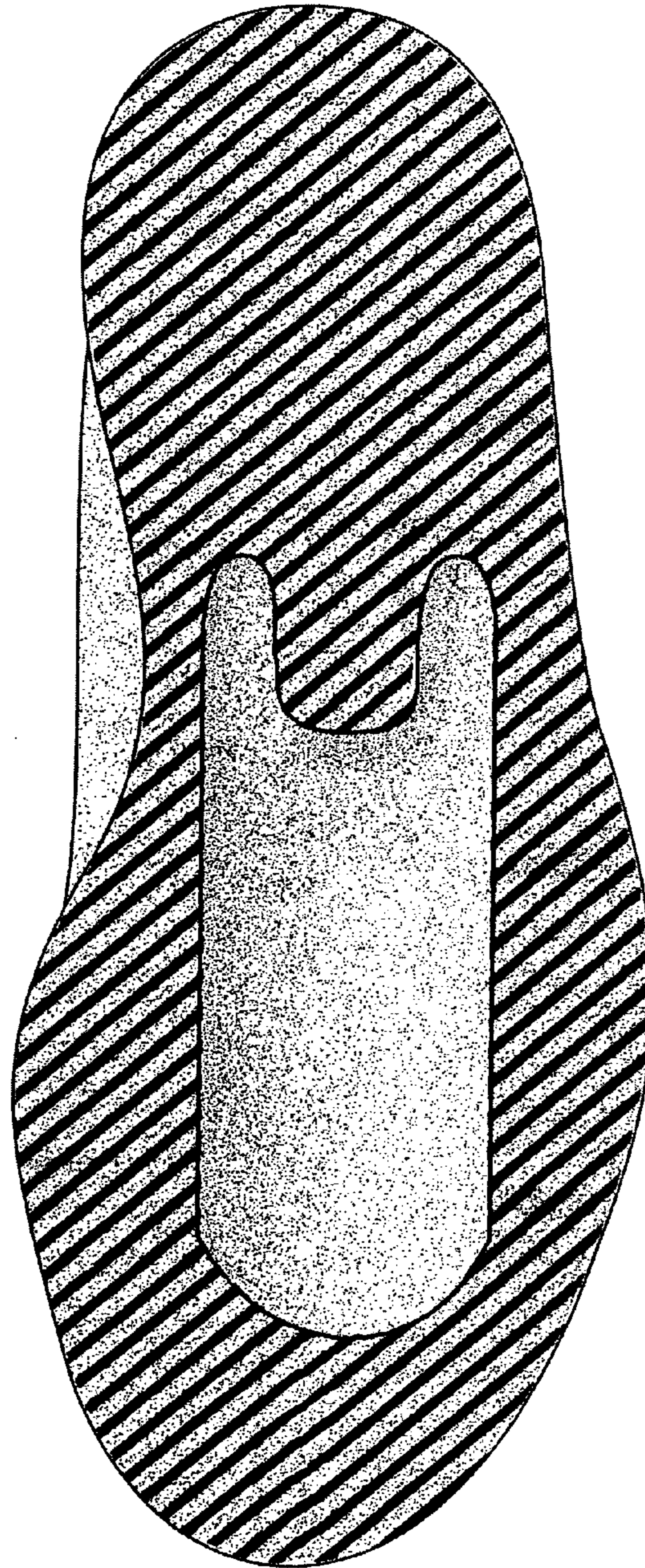

Fig. 7