



US00D557200S

(12) **United States Design Patent**
Maxwell

(10) **Patent No.:** **US D557,200 S**

(45) **Date of Patent:** **** Dec. 11, 2007**

(54) **TIRE TREAD**

D516,011 S * 2/2006 Shondel et al. D12/566
D542,732 S * 5/2007 Reim D12/565

(75) Inventor: **Paul Bryan Maxwell**, Kent, OH (US)

* cited by examiner

(73) Assignee: **The Goodyear Tire & Rubber Company**, Akron, OH (US)

Primary Examiner—Stacia Cadmus

(74) *Attorney, Agent, or Firm*—Richard B. O’Planick

(**) Term: **14 Years**

(57) **CLAIM**

(21) Appl. No.: **29/268,042**

The ornamental design for a tire tread, as shown and described.

(22) Filed: **Oct. 27, 2006**

(51) **LOC (8) Cl.** **12-15**

(52) **U.S. Cl.** **D12/565**

(58) **Field of Classification Search** D12/521–524,
D12/519, 528, 546, 551–555, 563–567, 900,
D12/901, 586–590; 152/209.1, 209.9, 209.13,
152/209.25, 209.18, 209.28

See application file for complete search history.

DESCRIPTION

FIG. 1 is a perspective view of a tire tread showing my new design, it being understood that the pattern repeats uniformly throughout the circumference of the tread;

FIG. 2 is a front elevational view thereof;

FIG. 3 is a right side elevational view thereof; the other side being a mirror image thereof; and,

FIG. 4 is an enlarged fragmentary front elevational view thereof.

In the drawings, the broken lines defining the sidewall, inner bead and the peripheral boundary between the tire tread and the sidewall are for illustrative purposes only and form no part of the claimed design.

The dark stippled surface shading represents the recessed portion of the tread grooves having a depth as best shown at the top and bottom of FIG. 2.

(56) **References Cited**

U.S. PATENT DOCUMENTS

D340,897 S *	11/1993	Kuroda	D12/565
D420,946 S *	2/2000	Ratliff, Jr.	D12/546
D423,426 S *	4/2000	Ratliff, Jr.	D12/546
D440,911 S *	4/2001	Slingluff	D12/546
D441,329 S *	5/2001	Reid et al.	D12/565
D451,448 S	12/2001	Maxwell	D12/147
D455,393 S *	4/2002	Ratliff, Jr.	D12/546
D472,515 S *	4/2003	Hutz et al.	D12/551
D486,780 S	2/2004	Maxwell et al.	D12/546
D501,822 S	2/2005	Ratliff, Jr. et al.	D12/565

1 Claim, 4 Drawing Sheets

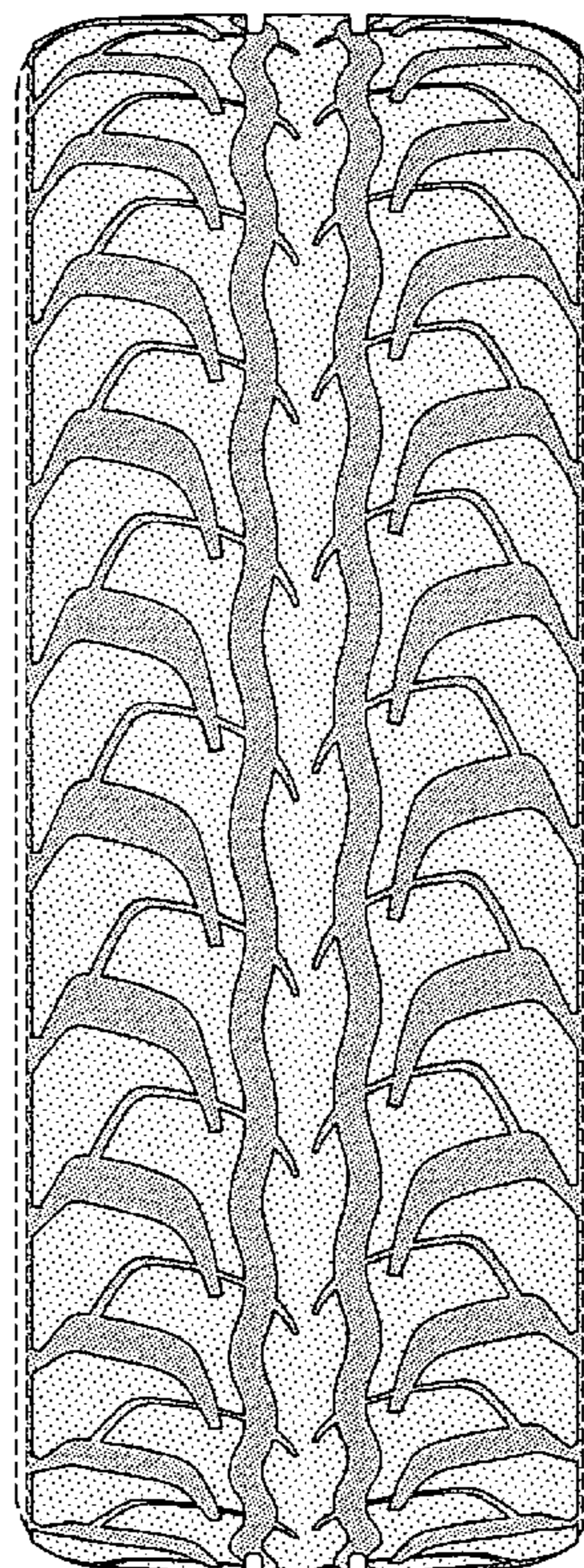

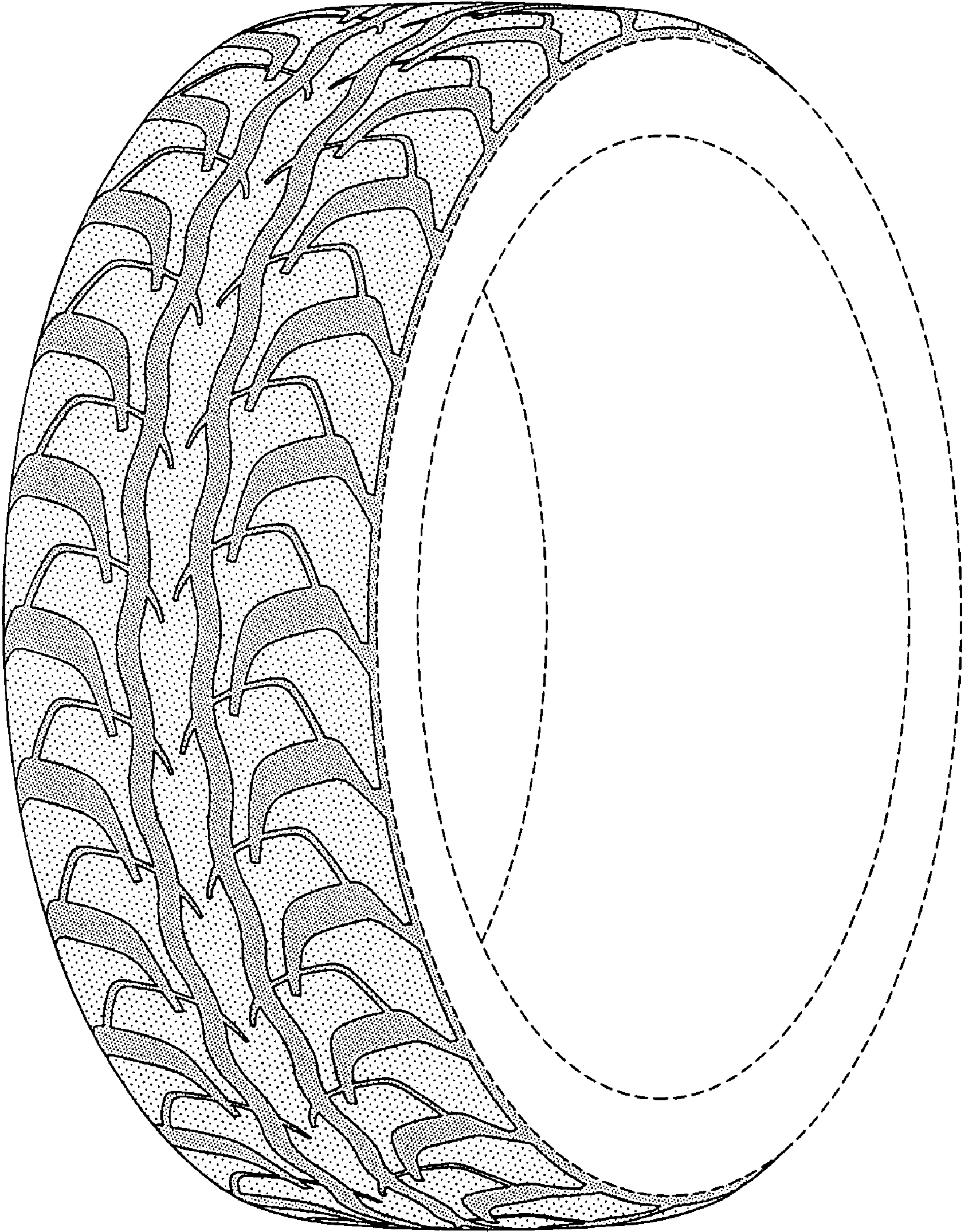

FIG-1

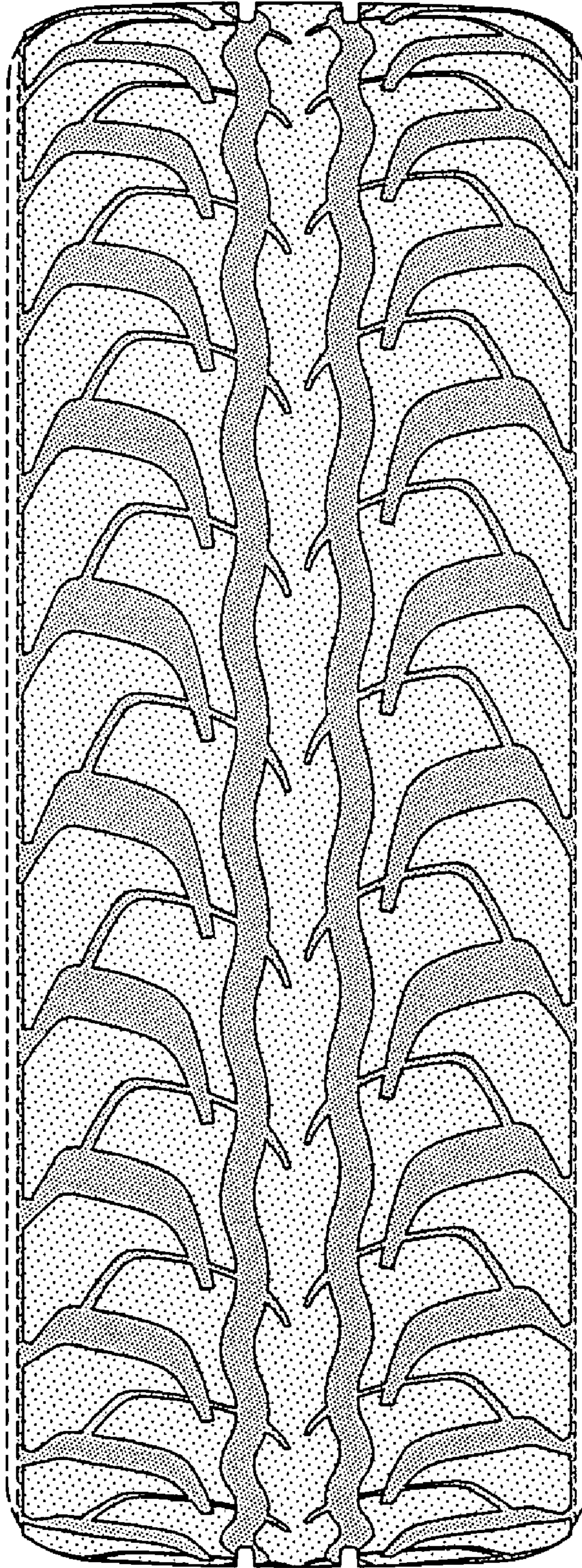

FIG-2

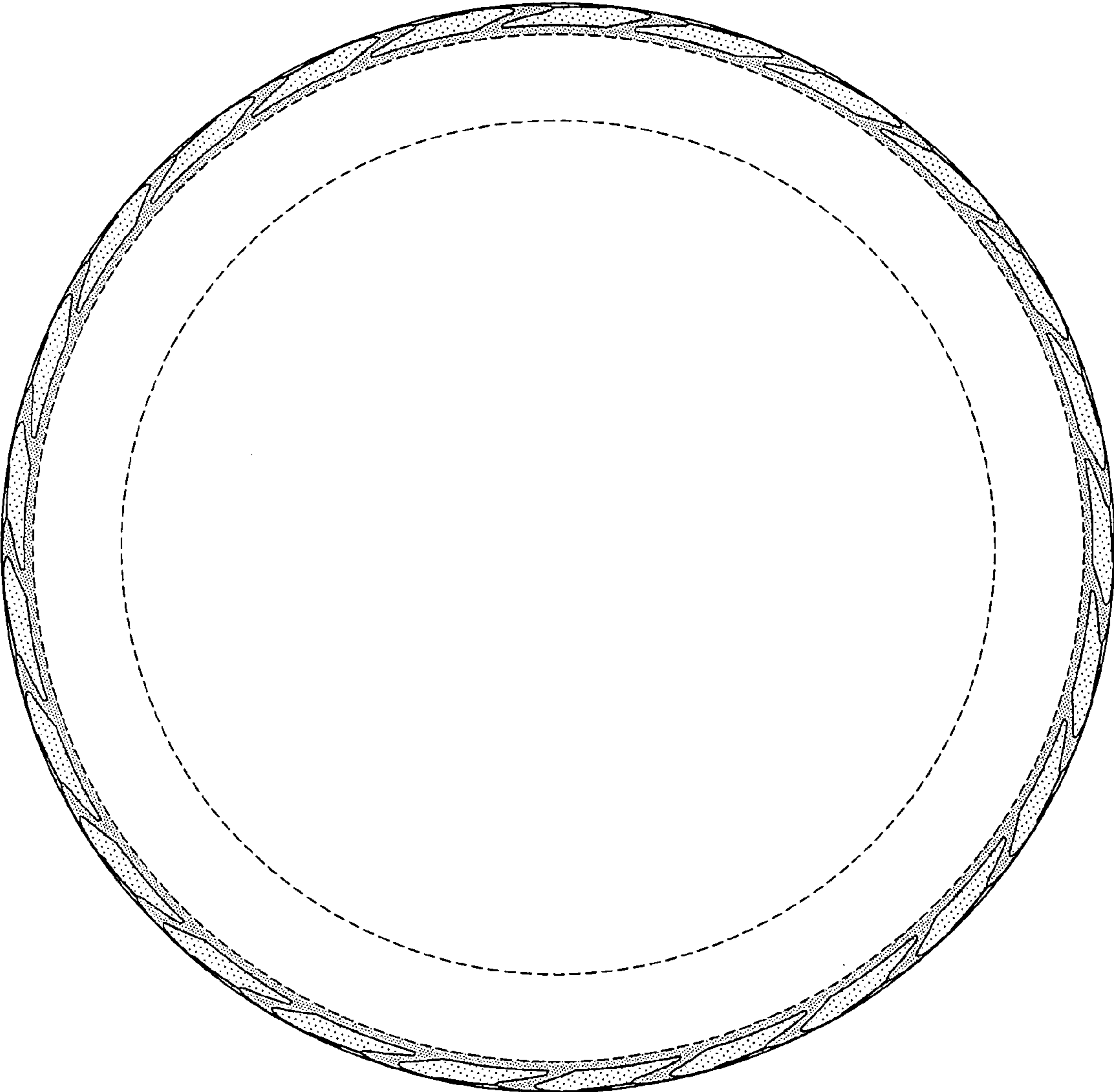

FIG-3

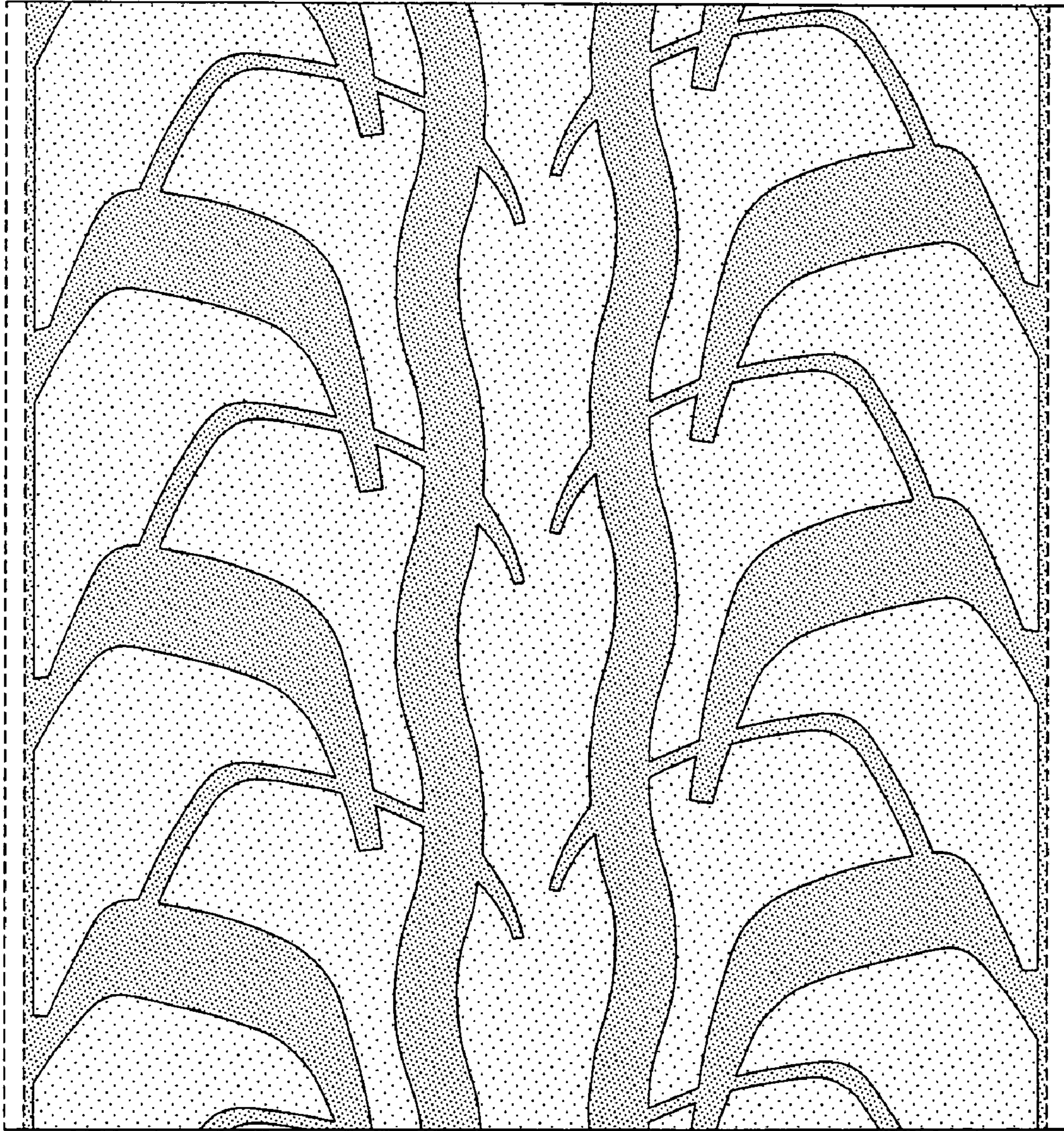

FIG-4