



US00D557198S

(12) **United States Design Patent** (10) **Patent No.:** **US D557,198 S**  
**Matsunami et al.** (45) **Date of Patent:** **\*\* Dec. 11, 2007**

(54) **TIRE FOR MOTORCYCLE**  
(75) Inventors: **Toshiyuki Matsunami**, Osaka (JP);  
**Yumiko Toyozawa**, Hyogo (JP)  
(73) Assignee: **The Goodyear Tire & Rubber Company**, Akron, OH (US)  
(\*\*) Term: **14 Years**

D505,381 S	5/2005	Brown et al. ....	D12/535
D506,970 S	7/2005	Jackson et al. ....	D12/534
D522,960 S	6/2006	Matsunami et al. ....	D12/535
D524,724 S *	7/2006	Itoi .....	D12/535
D525,189 S *	7/2006	Itoi et al. ....	D12/535
D528,066 S *	9/2006	Shibamoto .....	D12/535
D528,970 S	9/2006	Board et al. ....	D12/535
D528,971 S	9/2006	Board et al. ....	D12/535
D543,142 S *	5/2007	Itoi .....	D12/535

(21) Appl. No.: **29/272,034**  
(22) Filed: **Jan. 31, 2007**

**Related U.S. Application Data**

(62) Division of application No. 29/254,231, filed on Feb. 17, 2006.

**Foreign Application Priority Data**

Sep. 8, 2005 (JP) ..... 2005-026039  
Sep. 8, 2005 (JP) ..... 2005-026040

(51) **LOC (8) Cl.** ..... **12-15**  
(52) **U.S. Cl.** ..... **D12/535**  
(58) **Field of Classification Search** ..... D12/534-537,  
D12/563, 579, 599, 569-572; 152/209.11,  
152/209.12, 209.9, 209.28, 209.1  
See application file for complete search history.

(56) **References Cited**

**U.S. PATENT DOCUMENTS**

D346,352 S	4/1994	Suzuki .....	D12/151
D487,247 S	3/2004	Yamane .....	D12/535
D490,360 S	5/2004	Jackson et al. ....	D12/535
D499,374 S	12/2004	Jackson et al. ....	D12/535
D502,442 S	3/2005	Brown et al. ....	D12/535
D502,681 S	3/2005	Miyasaka .....	D12/535

**OTHER PUBLICATIONS**

Michelin Pilot Power (Rear), *2005 Tread Design Guide*, p. 211, 3/3.

\* cited by examiner

*Primary Examiner*—Stacia Cadmus

(74) *Attorney, Agent, or Firm*—Richard B. O’Planick

(57) **CLAIM**

The ornamental design for a tire for motorcycle, as shown and described.

**DESCRIPTION**

FIG. 1 is a perspective view of a tire tread showing our new design, it being understood that the pattern repeats uniformly throughout the circumference of the tread;

FIG. 2 is a front elevational view thereof;

FIG. 3 is a right side elevational view thereof; the other side being a mirror image thereof; and,

FIG. 4 is an enlarged fragmentary front elevational view thereof.

In the drawings, the broken lines defining the sidewall, inner bead and the peripheral boundary between the tire tread and the sidewall are for illustrative purposes only and form no part of the claimed design.

**1 Claim, 4 Drawing Sheets**

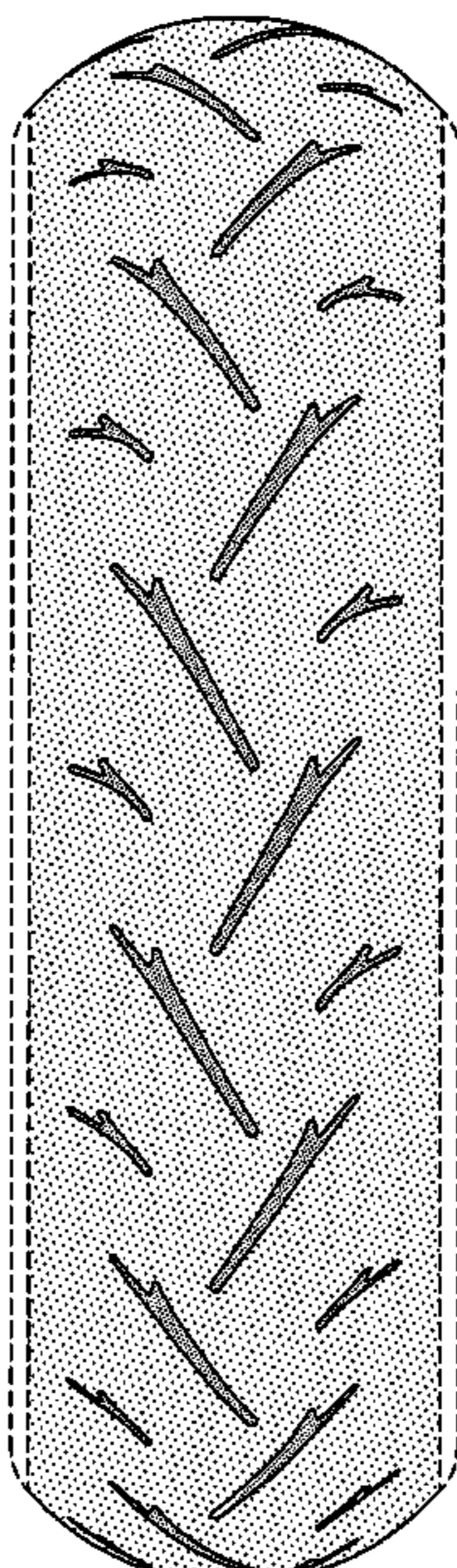

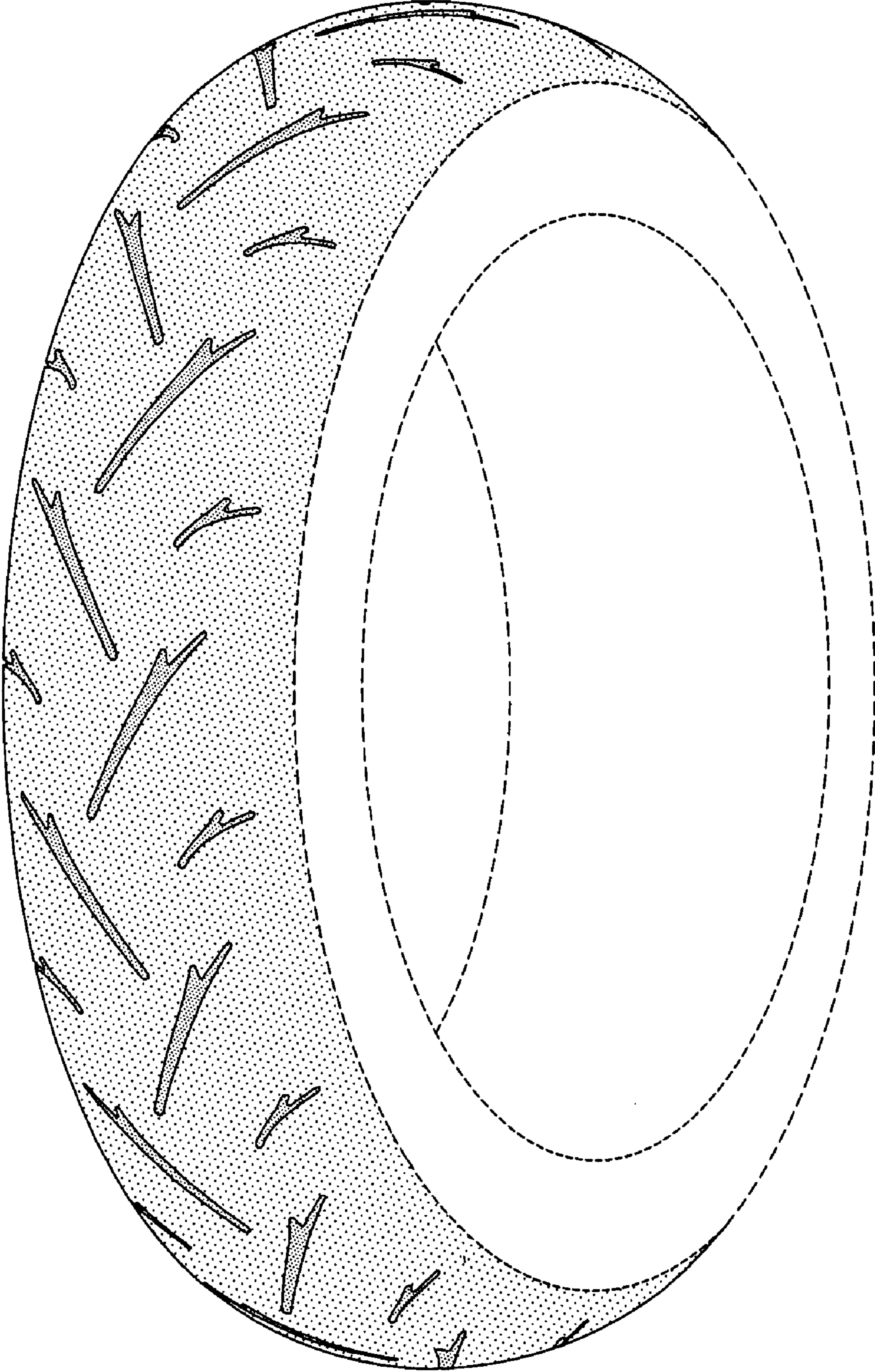

FIG-1

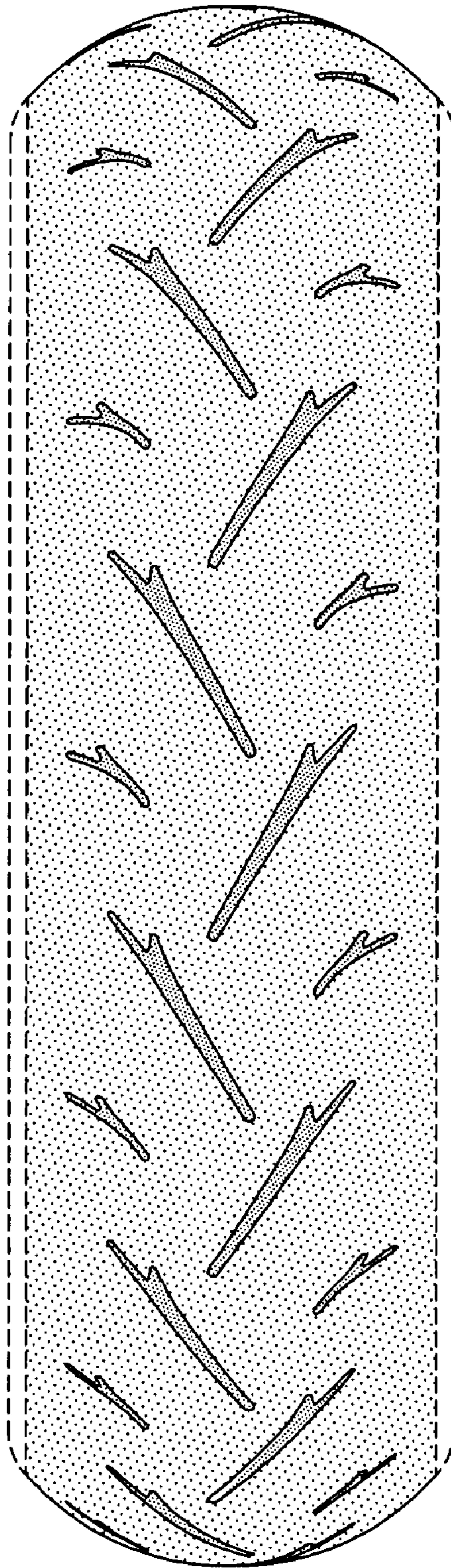

FIG-2

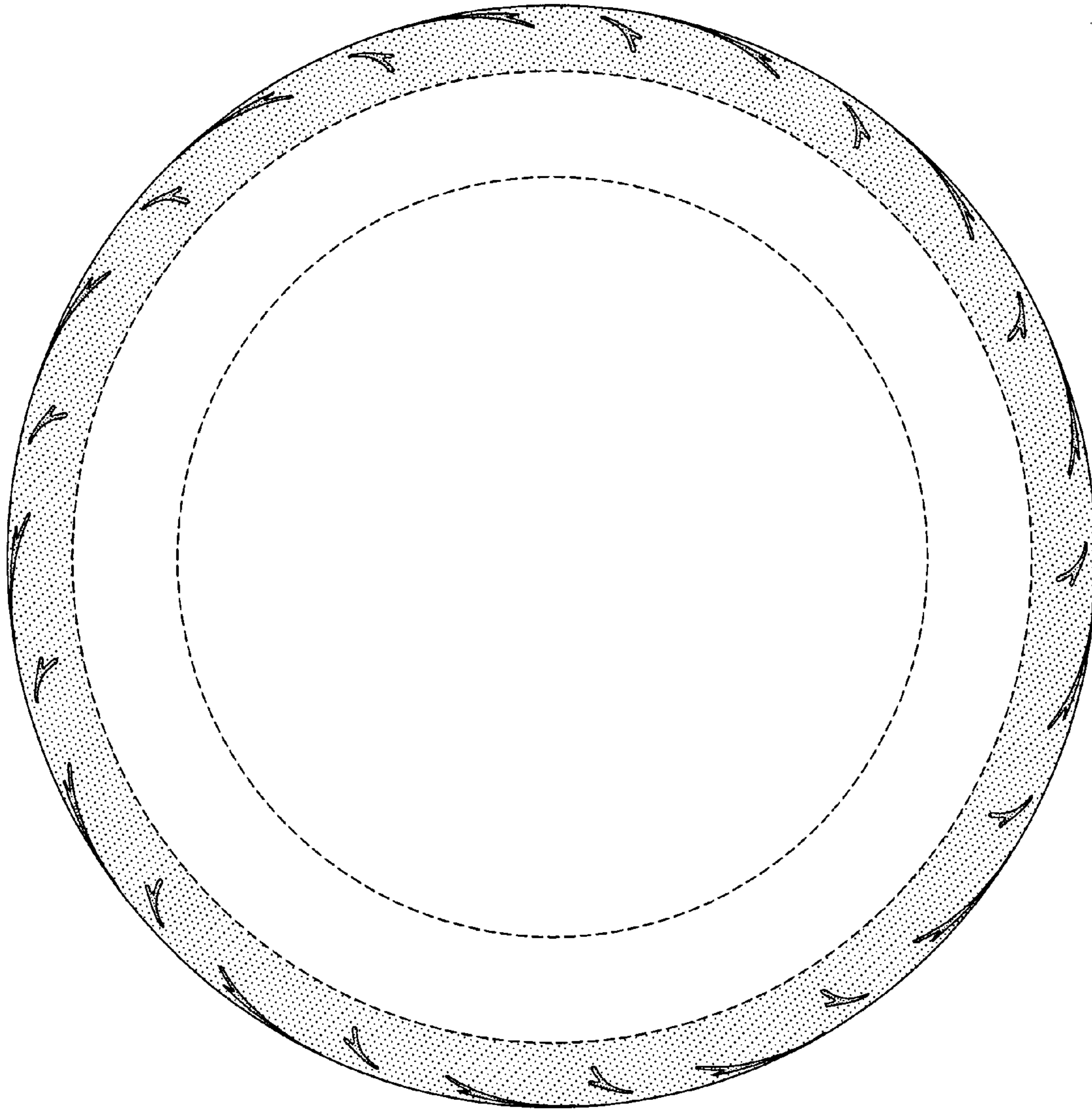

FIG-3

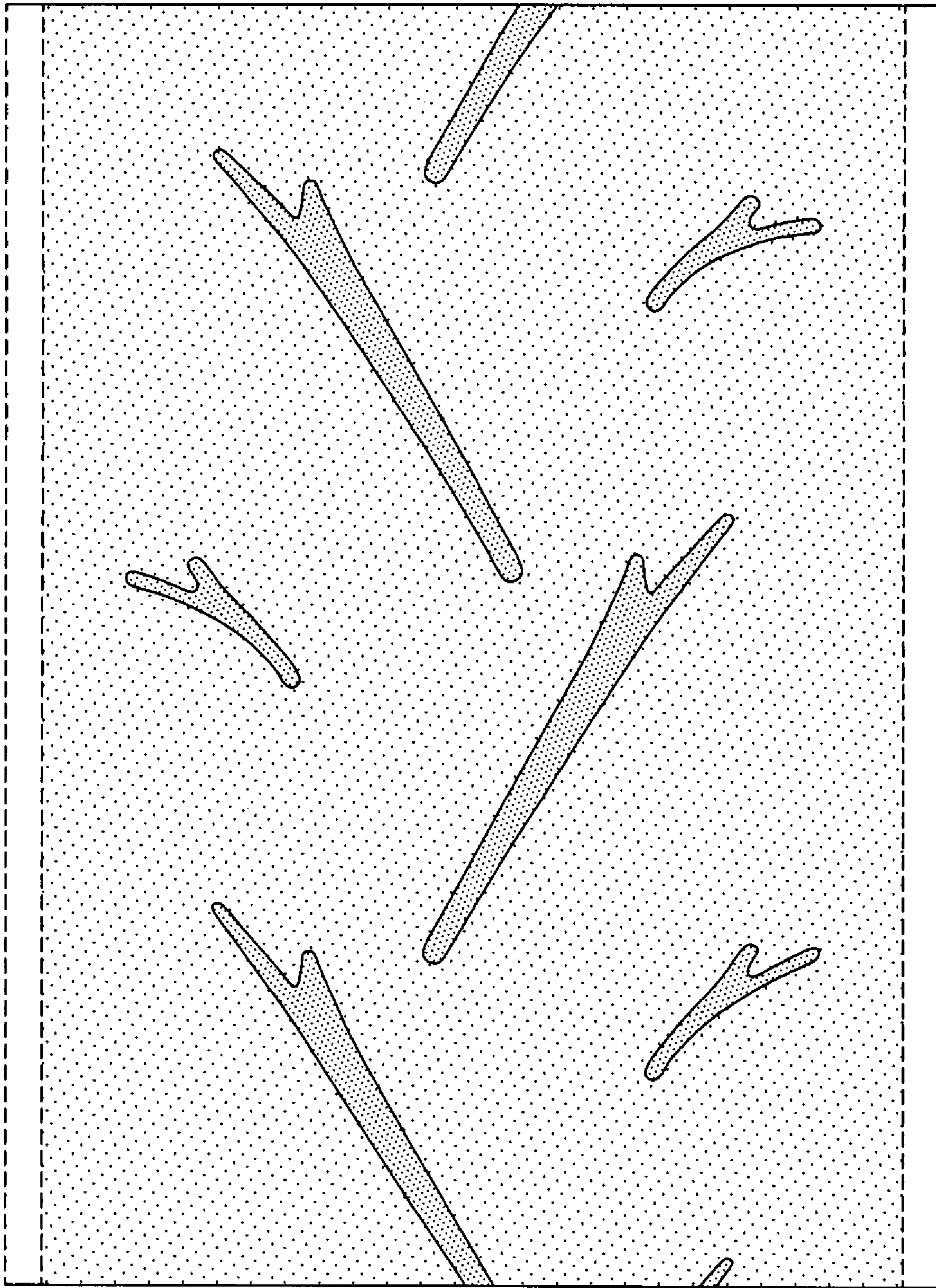

FIG-4