



US00D557197S

(12) **United States Design Patent**
Itoi

(10) **Patent No.:** **US D557,197 S**

(45) **Date of Patent:** **** Dec. 11, 2007**

(54) **MOTORCYCLE TIRE**

(75) Inventor: **Daita Itoi**, Chuo-ku (JP)

(73) Assignee: **Bridgestone Corporation**, Tokyo (JP)

(**) Term: **14 Years**

(21) Appl. No.: **29/250,311**

(22) Filed: **Nov. 9, 2006**

(30) **Foreign Application Priority Data**

May 10, 2006 (JP) 2006-011838

(51) **LOC (8) Cl.** **12-15**

(52) **U.S. Cl.** **D12/535**

(58) **Field of Classification Search** D12/534-537,
D12/563, 579, 599, 569-572; 152/209.11,
152/209.12, 209.9, 209.28, 209.1
See application file for complete search history.

(56) **References Cited**

U.S. PATENT DOCUMENTS

- D279,177 S * 6/1985 Walker D12/535
- D452,202 S * 12/2001 Toyozawa D12/535
- D510,314 S * 10/2005 Steinbach D12/535

- D541,732 S * 5/2007 Steinbach D12/535
- D543,142 S * 5/2007 Itoi D12/535

* cited by examiner

Primary Examiner—Stacia Cadmus

(74) *Attorney, Agent, or Firm*—Sughrue Mion Pllc.

(57) **CLAIM**

The ornamental design for a motorcycle tire, as shown and described.

DESCRIPTION

FIG. 1 is a perspective view of a motorcycle tire, it being understood that the tread pattern repeats uniformly throughout the circumference of the tire.

FIG. 2 is a front elevation view thereof. A top plan view and a bottom plan view are identical with the front elevation view.

FIG. 3 is a rear elevation view thereof.

FIG. 4 is a right side elevation view thereof.

FIG. 5 is a left side elevation view thereof; and,

FIG. 6 is an enlarged cross-sectional view thereof taken along line 6—6 in FIG. 2.

1 Claim, 6 Drawing Sheets

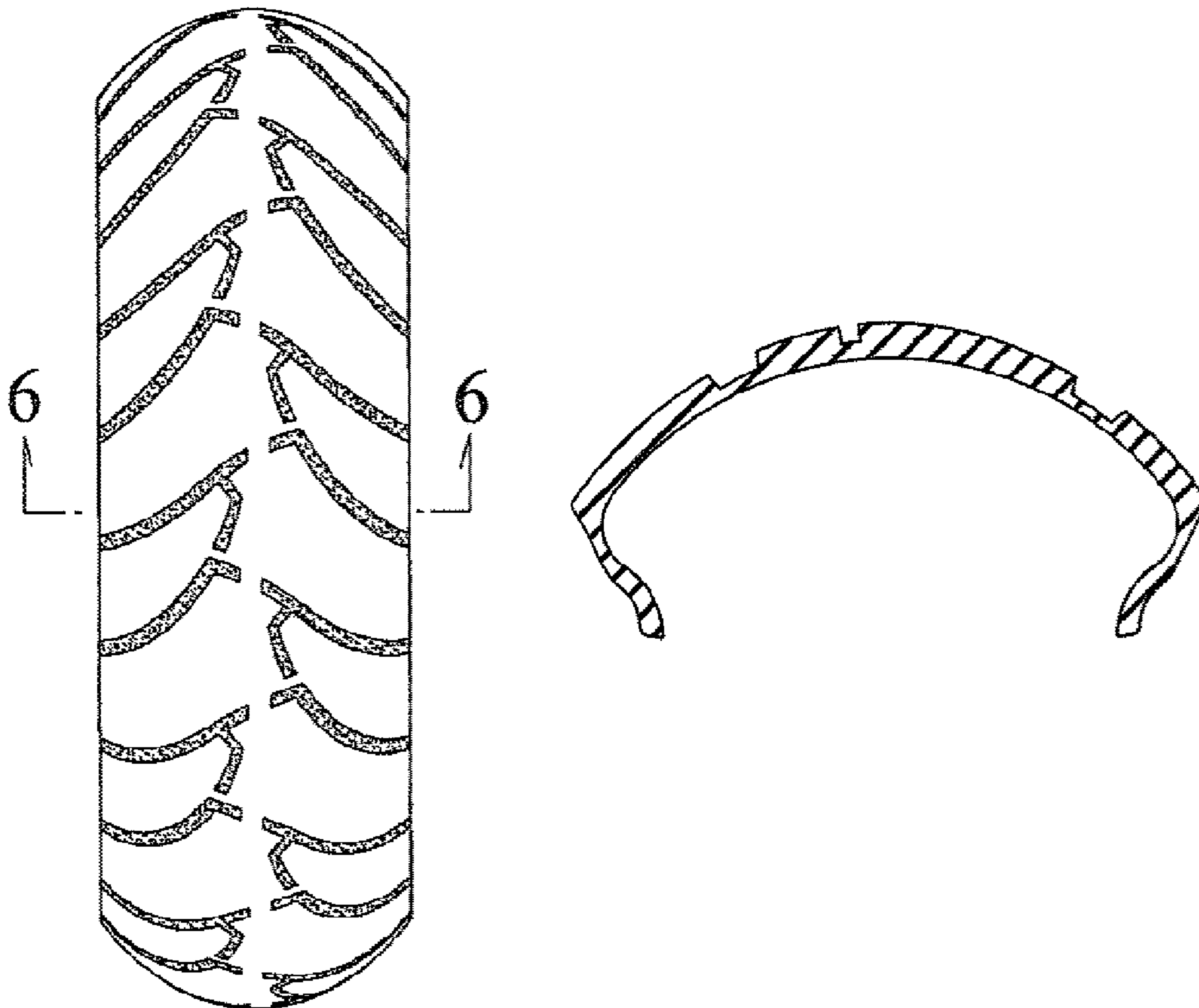

FIG. 1

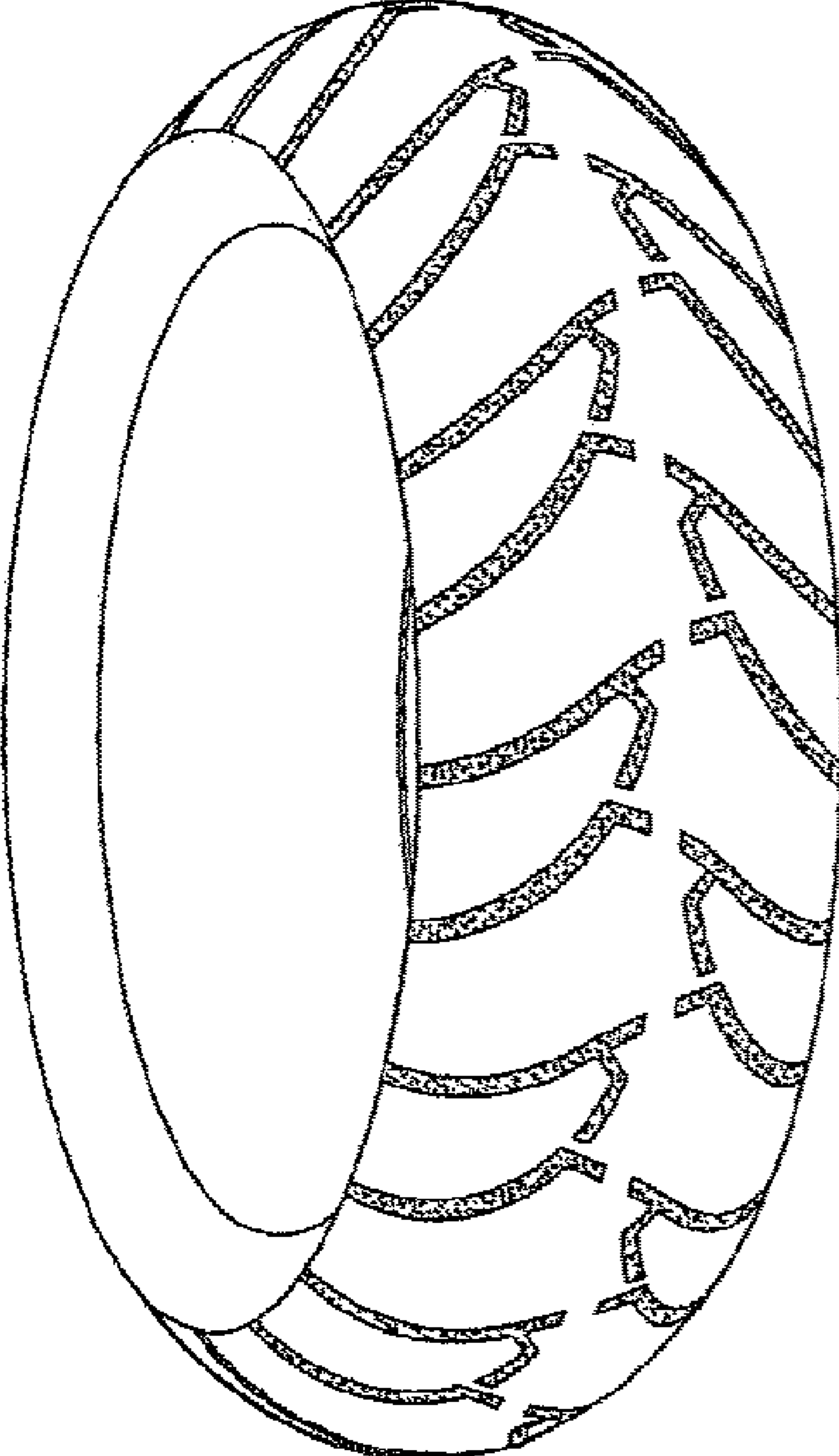

FIG. 2

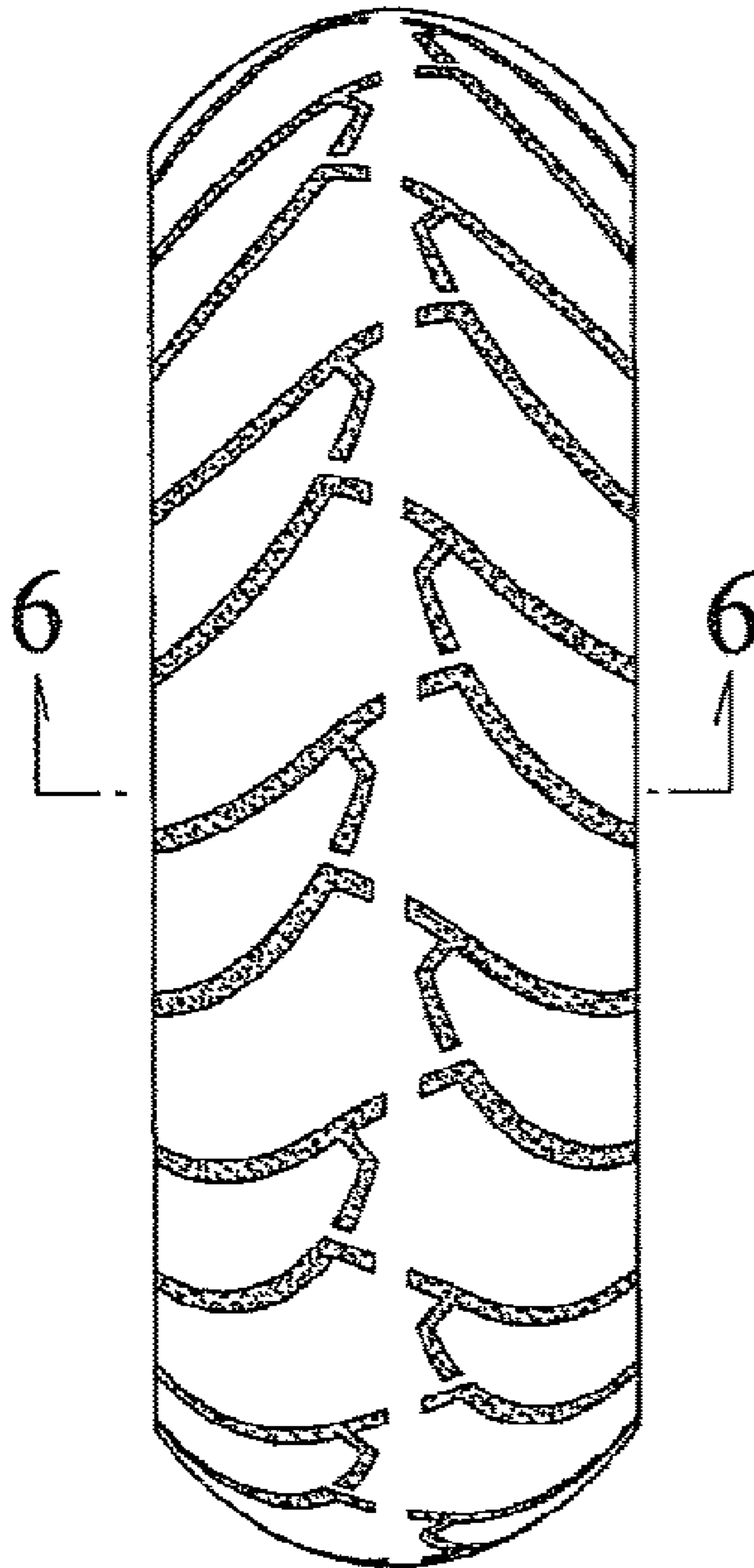

FIG. 3

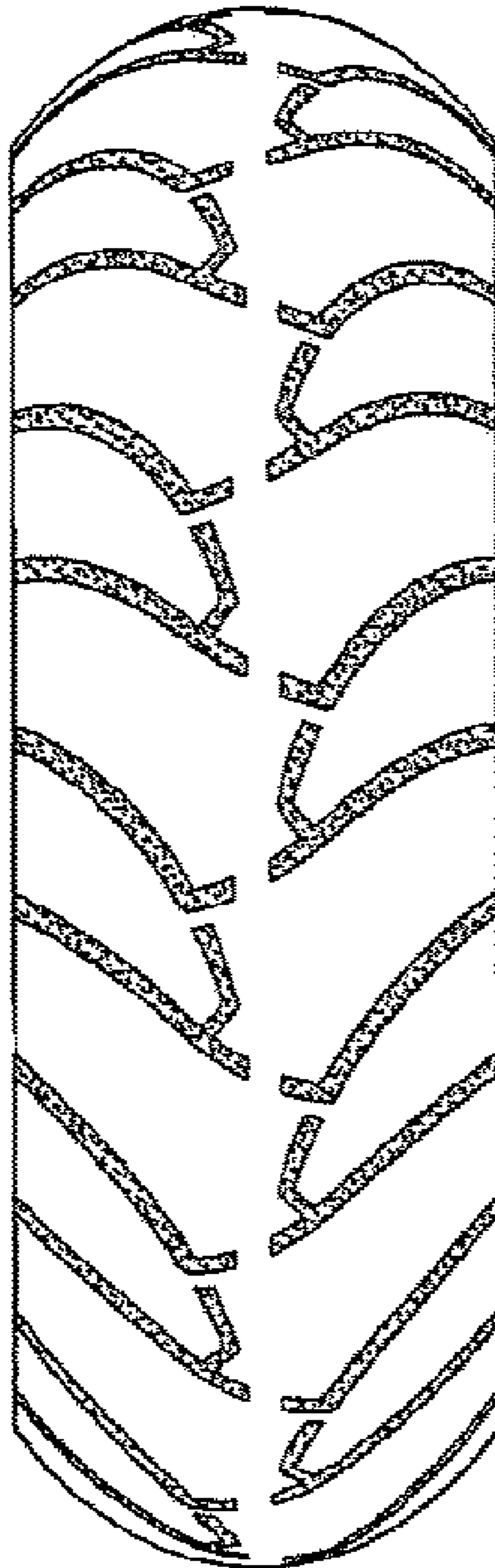

FIG. 4

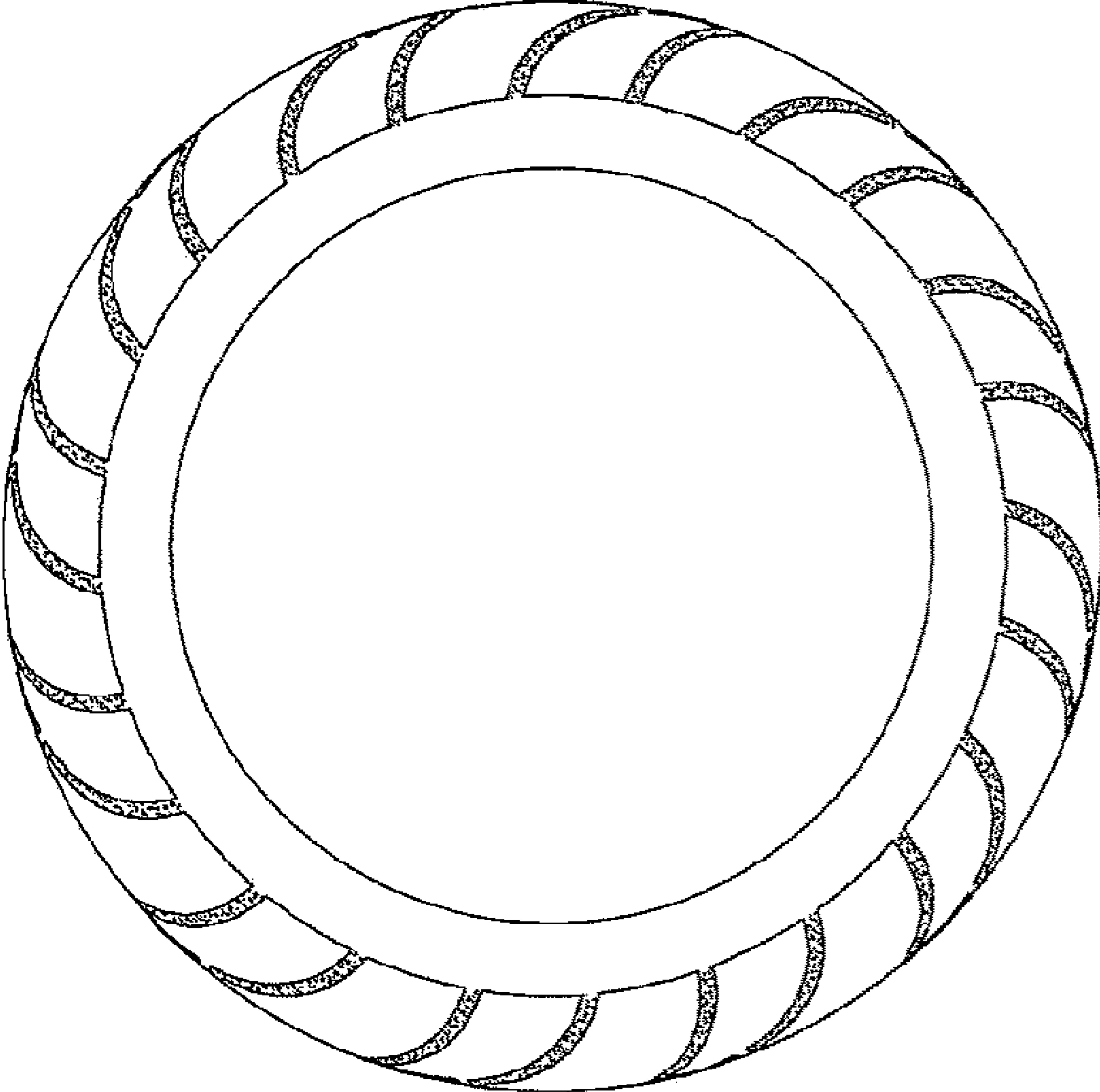

FIG. 5

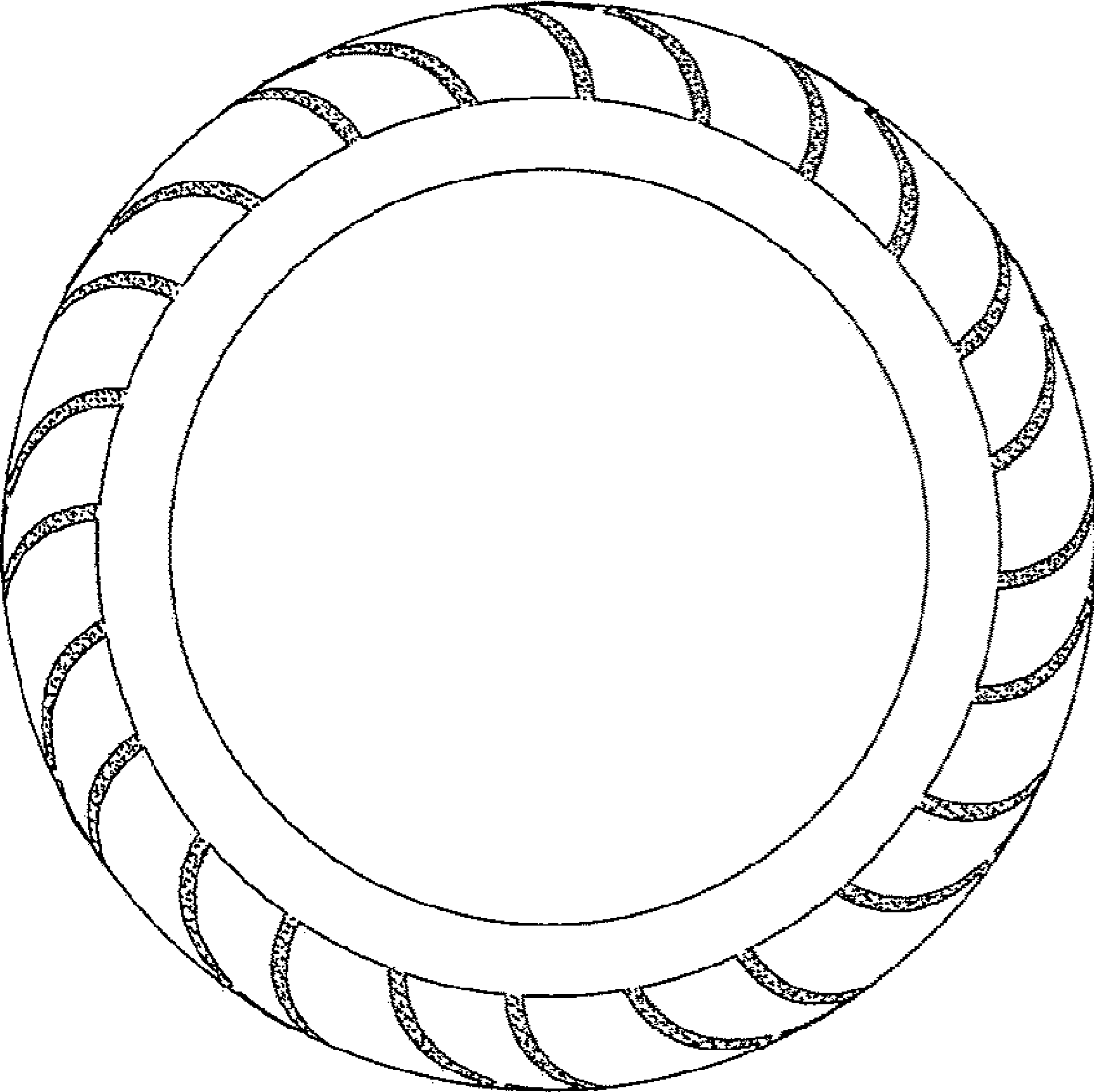

FIG. 6

