



US00D557063S

(12) **United States Design Patent** (10) **Patent No.:** **US D557,063 S**
Delaquis (45) **Date of Patent:** **** Dec. 11, 2007**

(54) **COOKING PAN**
(75) Inventor: **Michel Delaquis**, Winnipeg (CA)
(73) Assignee: **Mika Products**, Winnipeg (CA)
(**) Term: **14 Years**
(21) Appl. No.: **29/254,117**
(22) Filed: **Feb. 16, 2006**

D381,555 S * 7/1997 Baker D7/361
D387,177 S * 12/1997 Davis D24/227
D395,212 S * 6/1998 Vosbikian D8/10
5,826,297 A * 10/1998 Footer et al. 15/257.2
6,334,386 B1 * 1/2002 Iacchetti 99/425
6,497,174 B1 * 12/2002 Cacace 99/422
6,732,402 B1 * 5/2004 Hsu 15/257.6
D497,767 S * 11/2004 Cacace D7/361
D507,454 S * 7/2005 Leibowitz D7/361
D511,929 S * 11/2005 Coppi D7/359
6,990,893 B2 * 1/2006 Cheng 99/422

(30) **Foreign Application Priority Data**

Aug. 17, 2005 (CA) 112272

(51) **LOC (8) Cl.** **07-02**
(52) **U.S. Cl.** **D7/361**
(58) **Field of Classification Search** D7/323,
D7/328-330, 352-361, 409-411, 391, 500,
D7/393-396; D30/162; 99/140 R, 324,
99/339, 345, 422, 424, 426, 445; 219/620-622,
219/725-730; 220/573.1-574, 912; 222/146,
222/572; D8/10

See application file for complete search history.

(56) **References Cited**

U.S. PATENT DOCUMENTS

940,422 A * 11/1909 Ballman 15/257.8
1,396,848 A * 11/1921 King 222/465.1
1,398,655 A * 11/1921 Smith 99/423
1,605,215 A * 11/1926 Carr 220/4.21
1,904,925 A * 4/1933 Perks 99/423
1,936,551 A * 11/1933 Garrison 99/339
D110,117 S * 6/1938 Weis D7/361
D155,854 S * 11/1949 Weglage D7/359
2,515,117 A * 7/1950 Duhaime 15/257.3
D178,740 S * 9/1956 Stedman D7/363
3,713,380 A * 1/1973 Bardin 99/422
D245,059 S * 7/1977 Bardin D7/361
D253,510 S * 11/1979 Bardin D7/361
D380,934 S * 7/1997 Alarid, Jr. D7/354

FOREIGN PATENT DOCUMENTS

GB 2206775 A * 1/1989

* cited by examiner

Primary Examiner—Janice E. Seeger

Assistant Examiner—Ricky Pham

(74) *Attorney, Agent, or Firm*—Straub & Pokotylo; Michael P. Straub

(57) **CLAIM**

The ornamental design for a cooking pan, as shown and described.

DESCRIPTION

FIG. 1 is a perspective view of the design;

FIG. 2 is top view of the design;

FIG. 3 is a bottom view of the design;

FIG. 4 is a first side view of the design;

FIG. 5 is a second side view of the design;

FIG. 6 is a front view of the design; and,

FIG. 7 is a back view of the design.

The broken lines shown in the drawings are for illustrative purposes only and form no part of the claimed design.

1 Claim, 2 Drawing Sheets

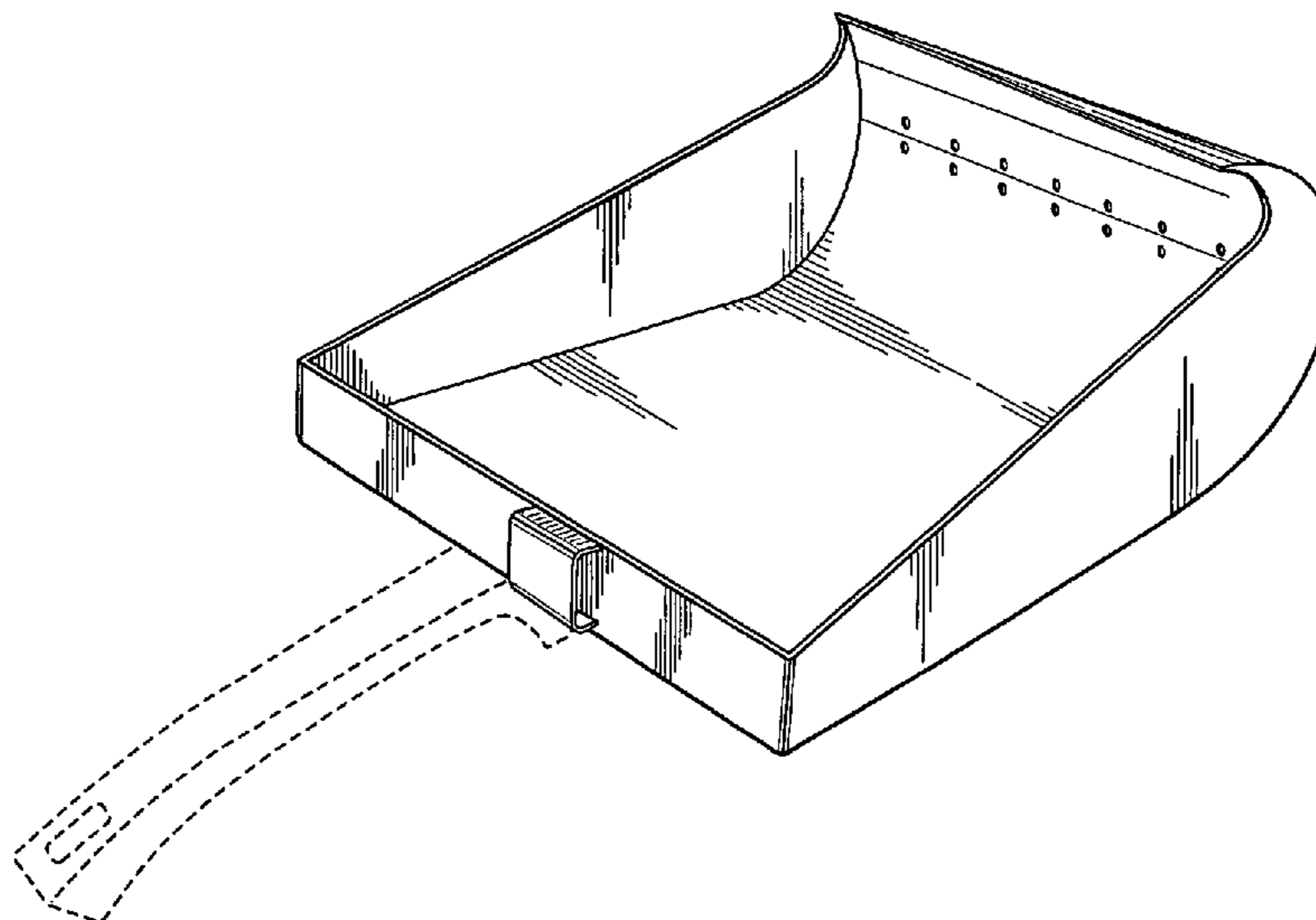

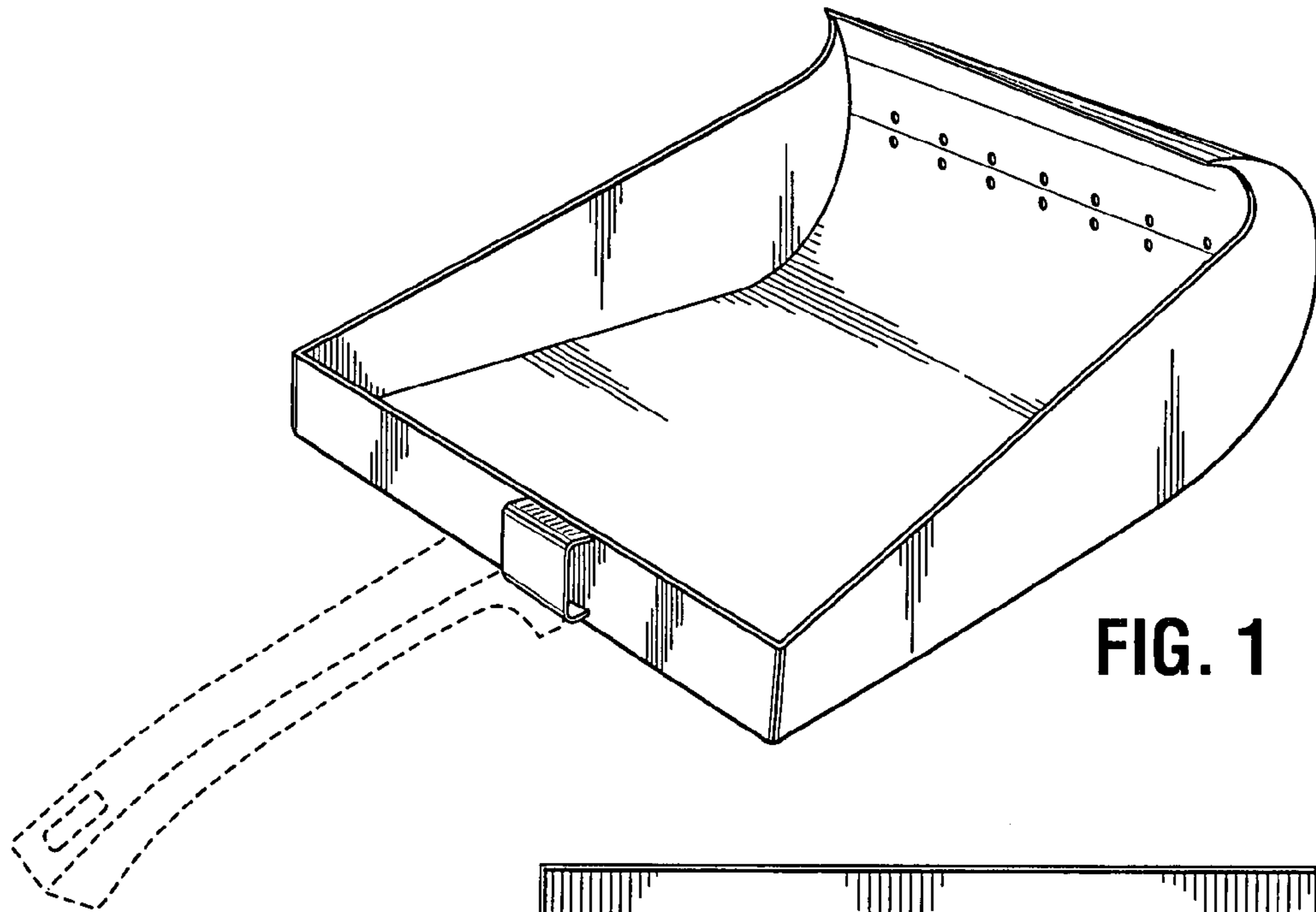

FIG. 1

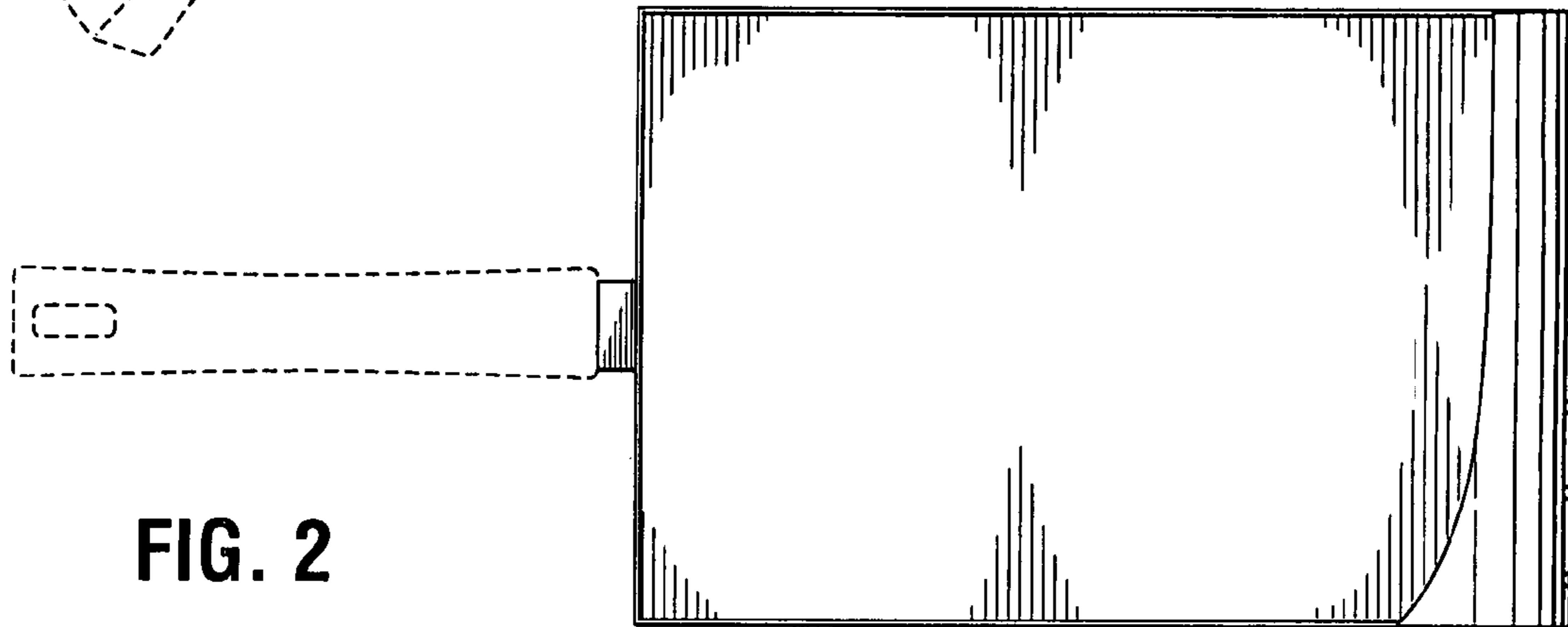

FIG. 2

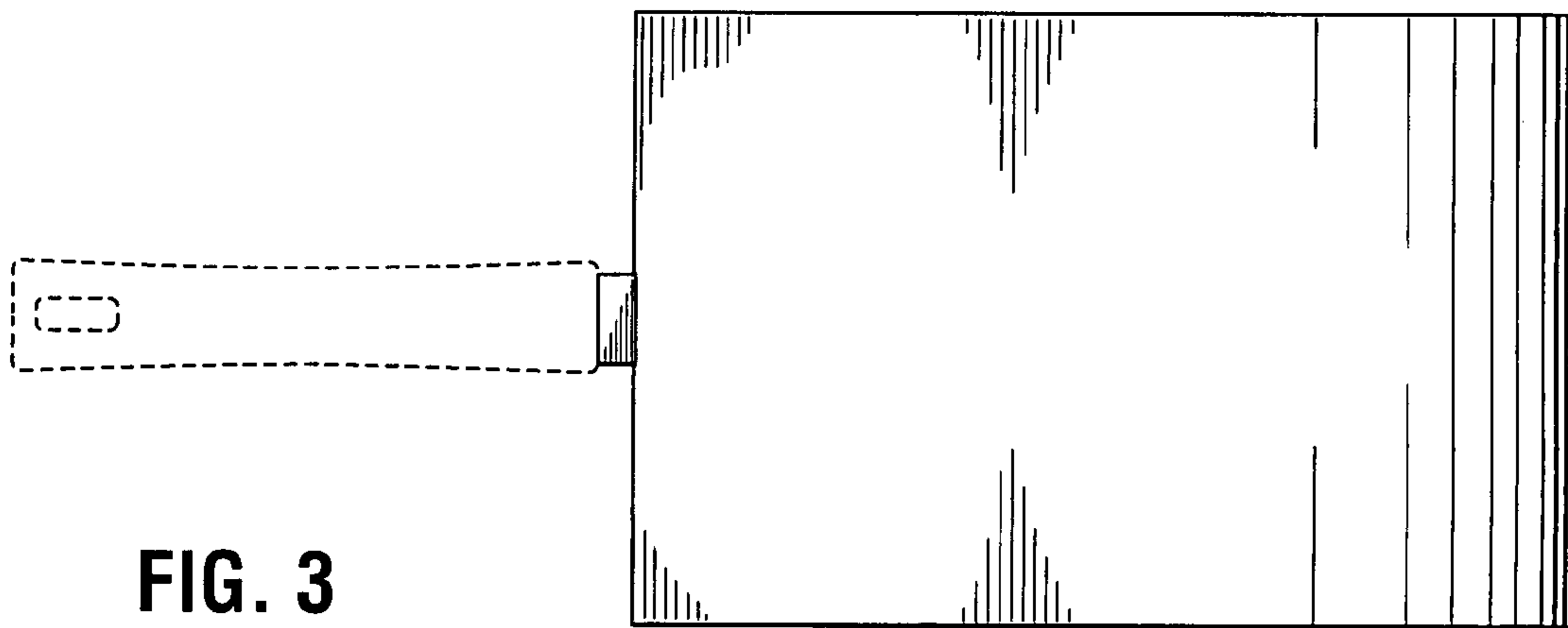

FIG. 3

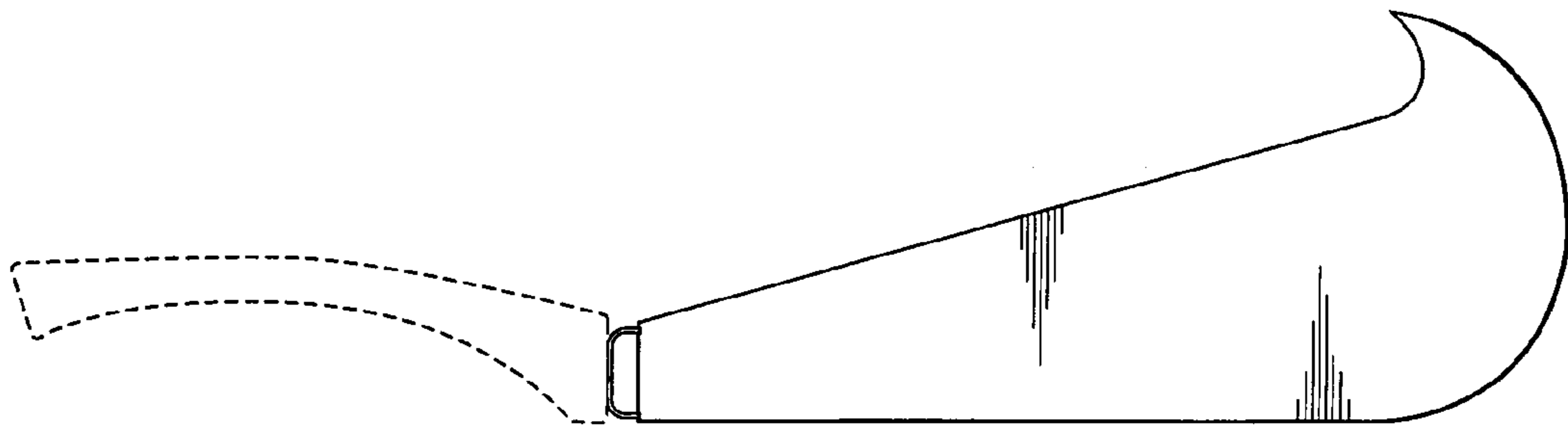

FIG. 4

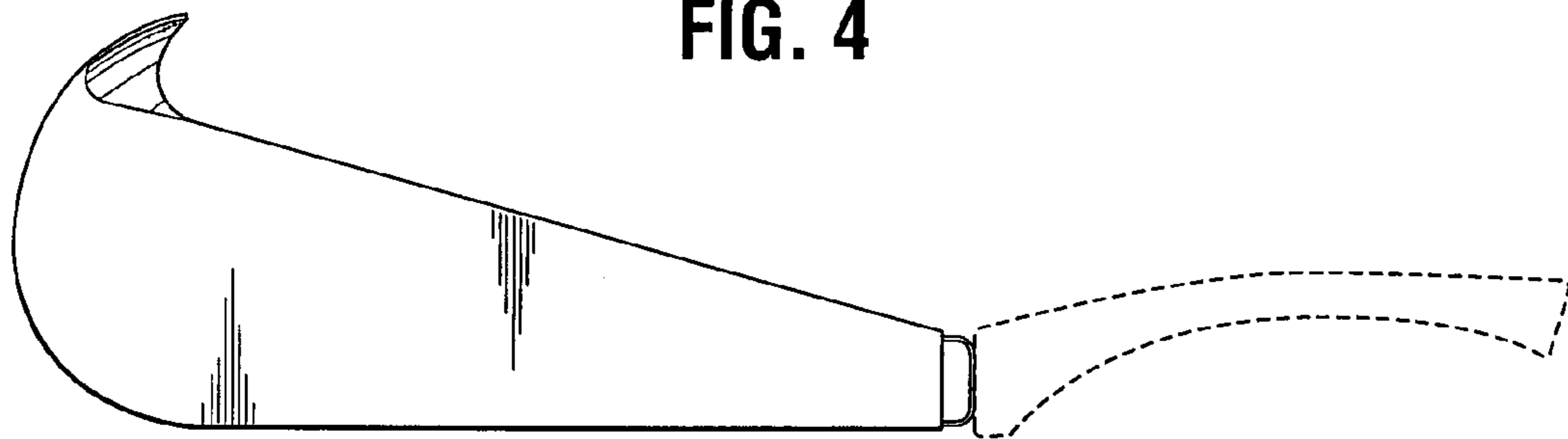

FIG. 5

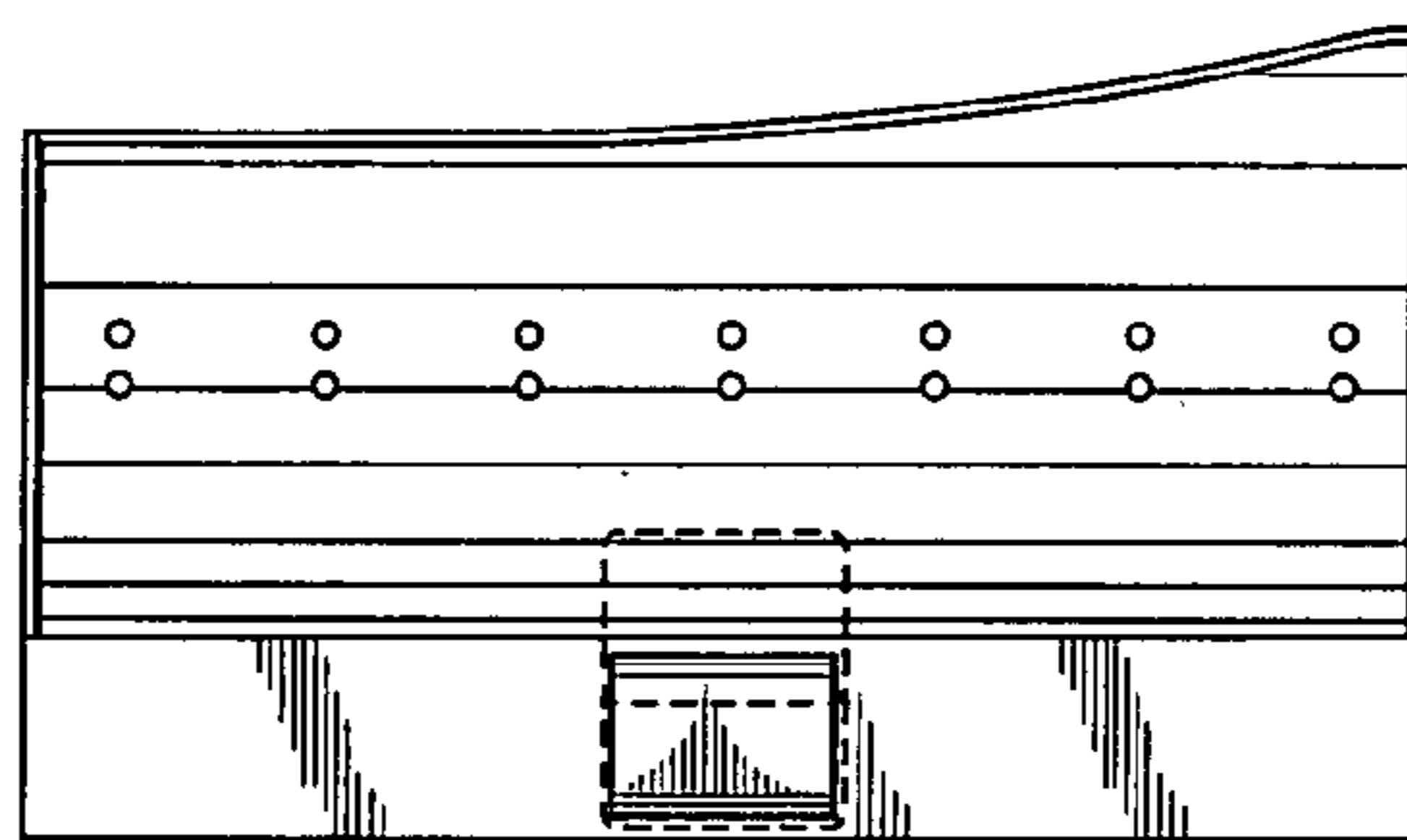

FIG. 6

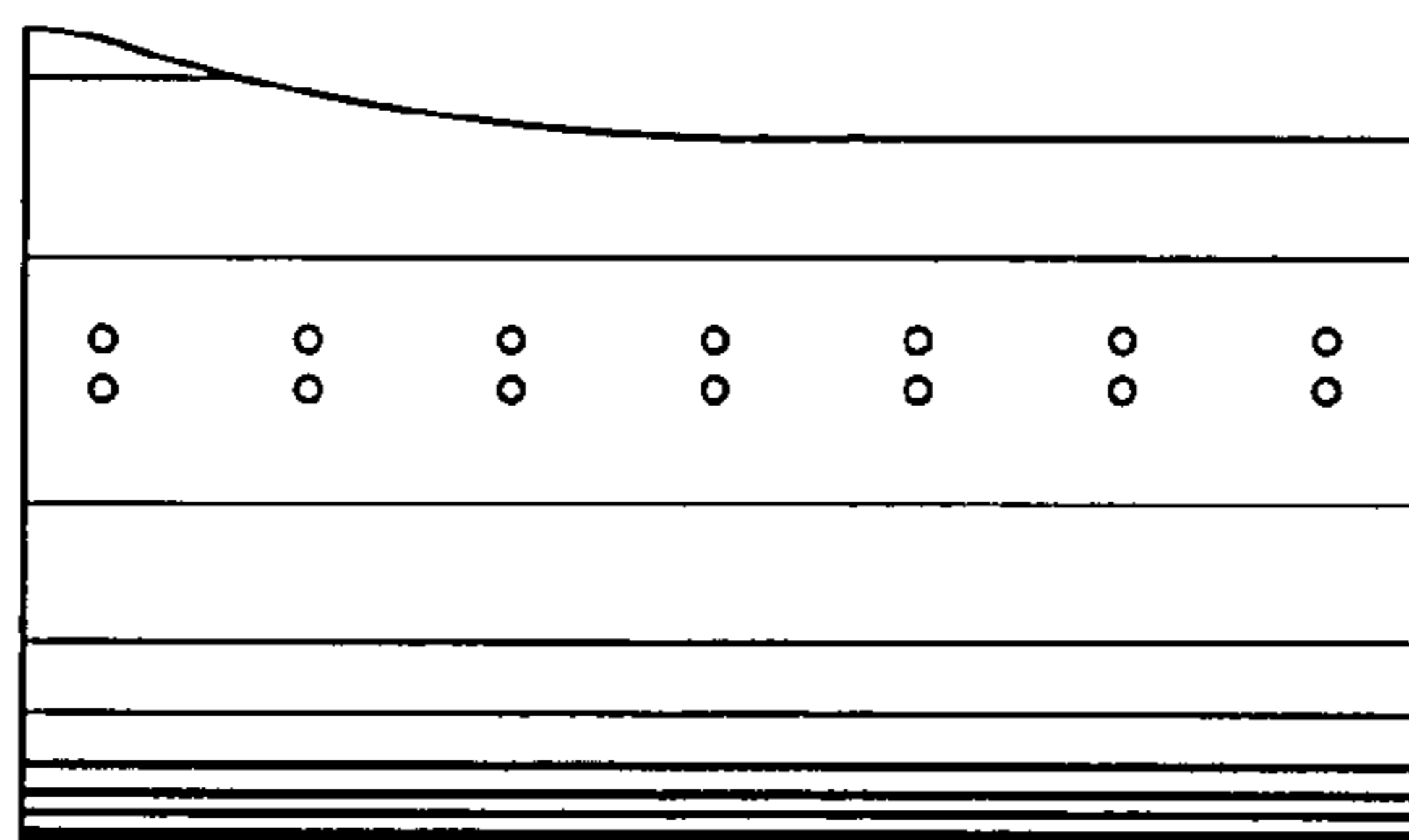

FIG. 7