



US00D556984S

(12) **United States Design Patent**
Brie et al.

(10) **Patent No.:** **US D556,984 S**

(45) **Date of Patent:** **** Dec. 11, 2007**

(54) **SOLE FOR AN OVERSHOE**

(75) Inventors: **Serge Brie**, Québec (CA); **Denis Rancourt**, Rock Forest (CA); **Jean-François Lagarde**, Sherbrooke (CA); **Pierre-Étienne Bourret**, Sherbrooke (CA); **Geneviève Masson**, Repentigny (CA); **Marc Denninger**, Sherbrooke (CA)

(73) Assignee: **Alfred Cloutier Ltée**, Québec, QC (CA)

(**) Term: **14 Years**

(21) Appl. No.: **29/262,692**

(22) Filed: **Jul. 7, 2006**

(30) **Foreign Application Priority Data**

Jan. 27, 2006 (CA) 114360

(51) **LOC (8) Cl.** **02-04**

(52) **U.S. Cl.** **D2/952; D2/957; D2/960**

(58) **Field of Classification Search** D2/902, D2/909, 947, 951-960; 36/3 B, 22 R, 24.5, 36/25 R, 32 R, 34 R, 59 C, 103
See application file for complete search history.

(56) **References Cited**

U.S. PATENT DOCUMENTS

D61,017 S *	5/1922	Heilnecker	D2/953
1,813,235 A *	7/1931	Dunbar	264/236
D115,606 S *	7/1939	Bernstein	D2/949
D186,154 S *	9/1959	Zerkowitz	D2/955
D275,714 S *	10/1984	Jacobson	D2/960

D290,543 S *	6/1987	Yonkers	D2/953
D369,895 S *	5/1996	Finn	D2/959
D396,549 S *	8/1998	von Conta et al.	D2/955
D437,106 S *	2/2001	Cagner	D2/952
D460,249 S *	7/2002	Yang	D2/959
D461,298 S *	8/2002	Urie et al.	D2/955
D509,648 S *	9/2005	Robbins et al.	D2/955
D540,014 S *	4/2007	Turner et al.	D2/957
D545,035 S *	6/2007	Roulo	D2/959
D545,036 S *	6/2007	Roulo	D2/959
D546,036 S *	7/2007	Schoenborn et al.	D2/957

* cited by examiner

Primary Examiner—Celia A. Murphy

(74) *Attorney, Agent, or Firm*—Collard & Roe, P.C.

(57) **CLAIM**

The ornamental design for a sole for an overshoe, as shown and described.

DESCRIPTION

FIG. 1 is a bottom view of a sole for an overshoe showing our new design;

FIG. 2 is a left hand side view thereof;

FIG. 3 is a right hand side view thereof;

FIG. 4 is a perspective bottom view thereof;

FIG. 5 is a bottom view thereof;

FIG. 6 is a front view thereof; and,

FIG. 7 is a rear view thereof.

The broken line showing a showing an overshoe-upper throughout the views illustrates the portion of the design that forms no part of the claim.

1 Claim, 6 Drawing Sheets

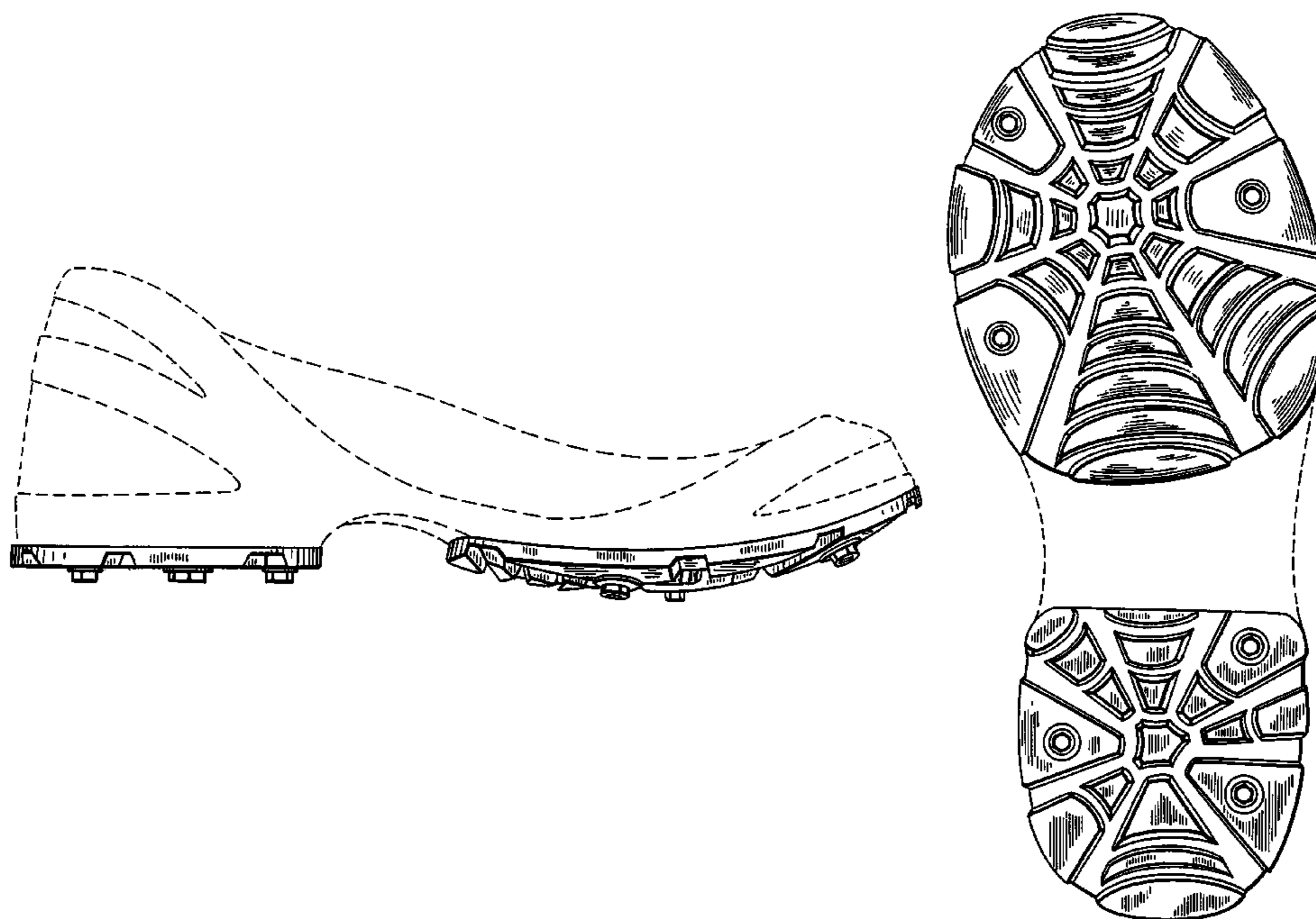

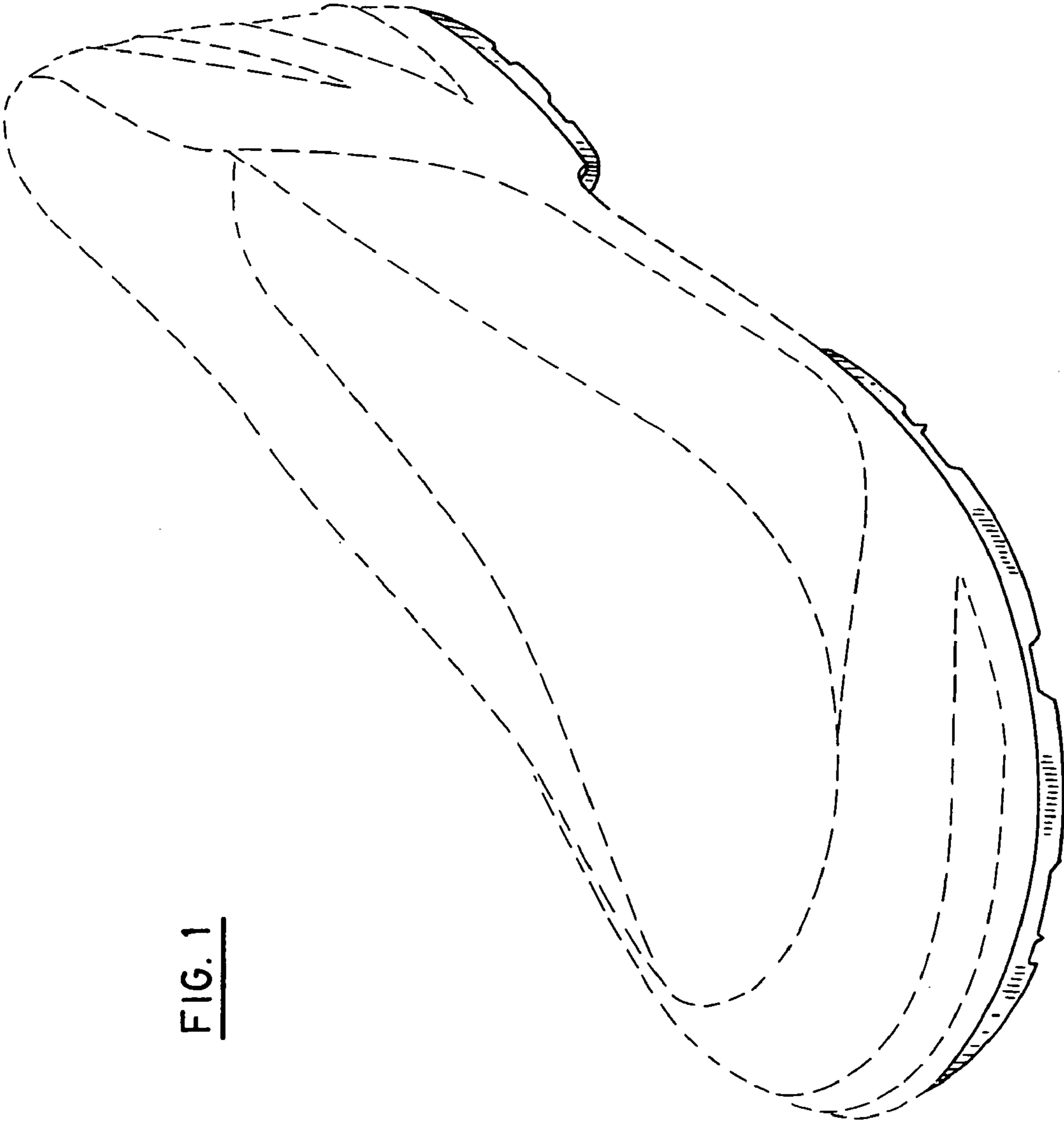

FIG. 1

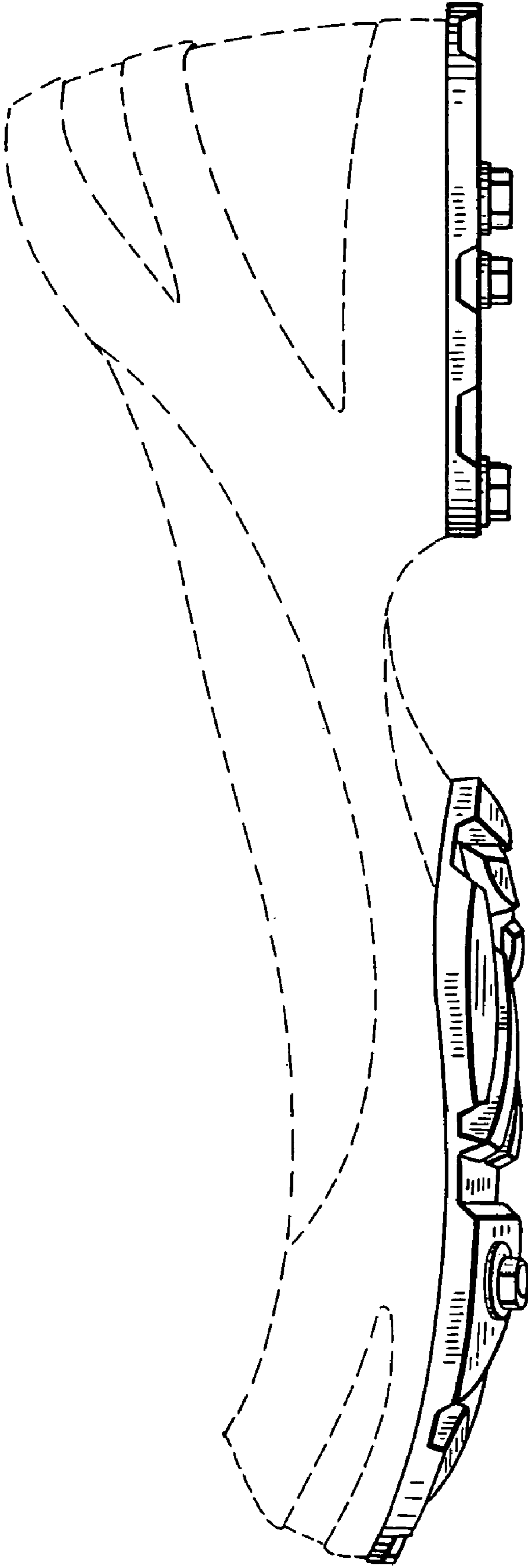

FIG. 2

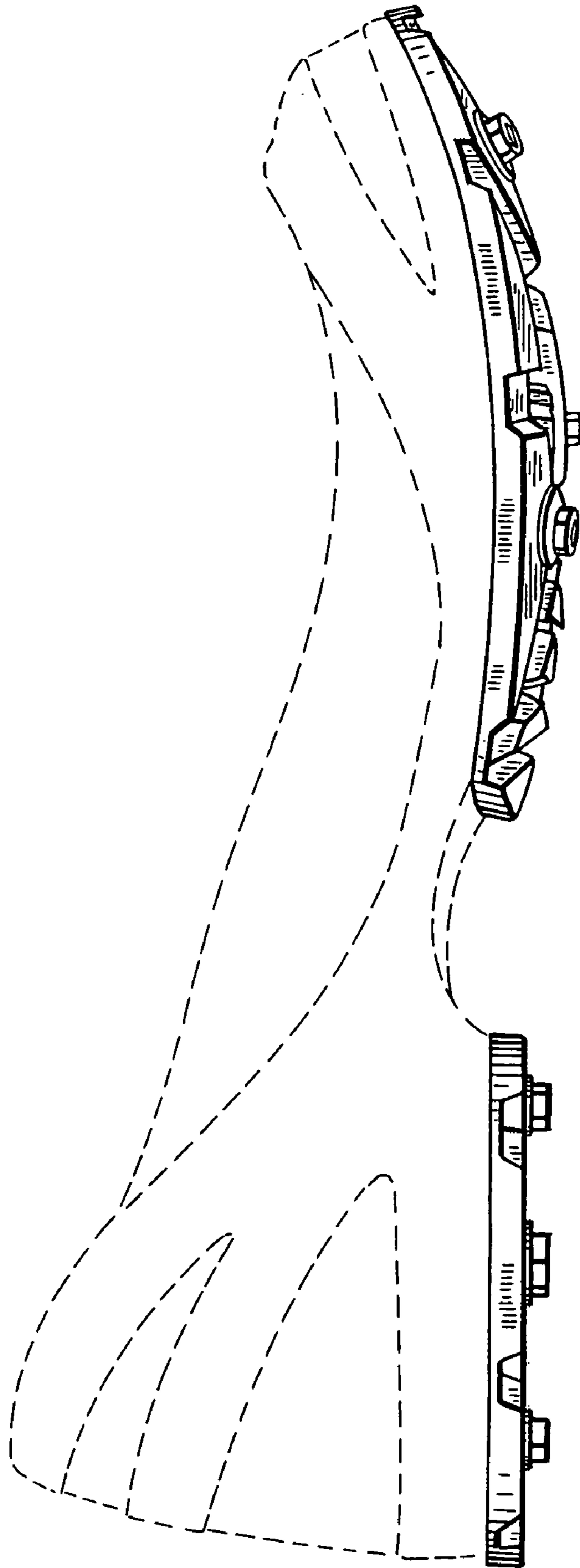

FIG. 3

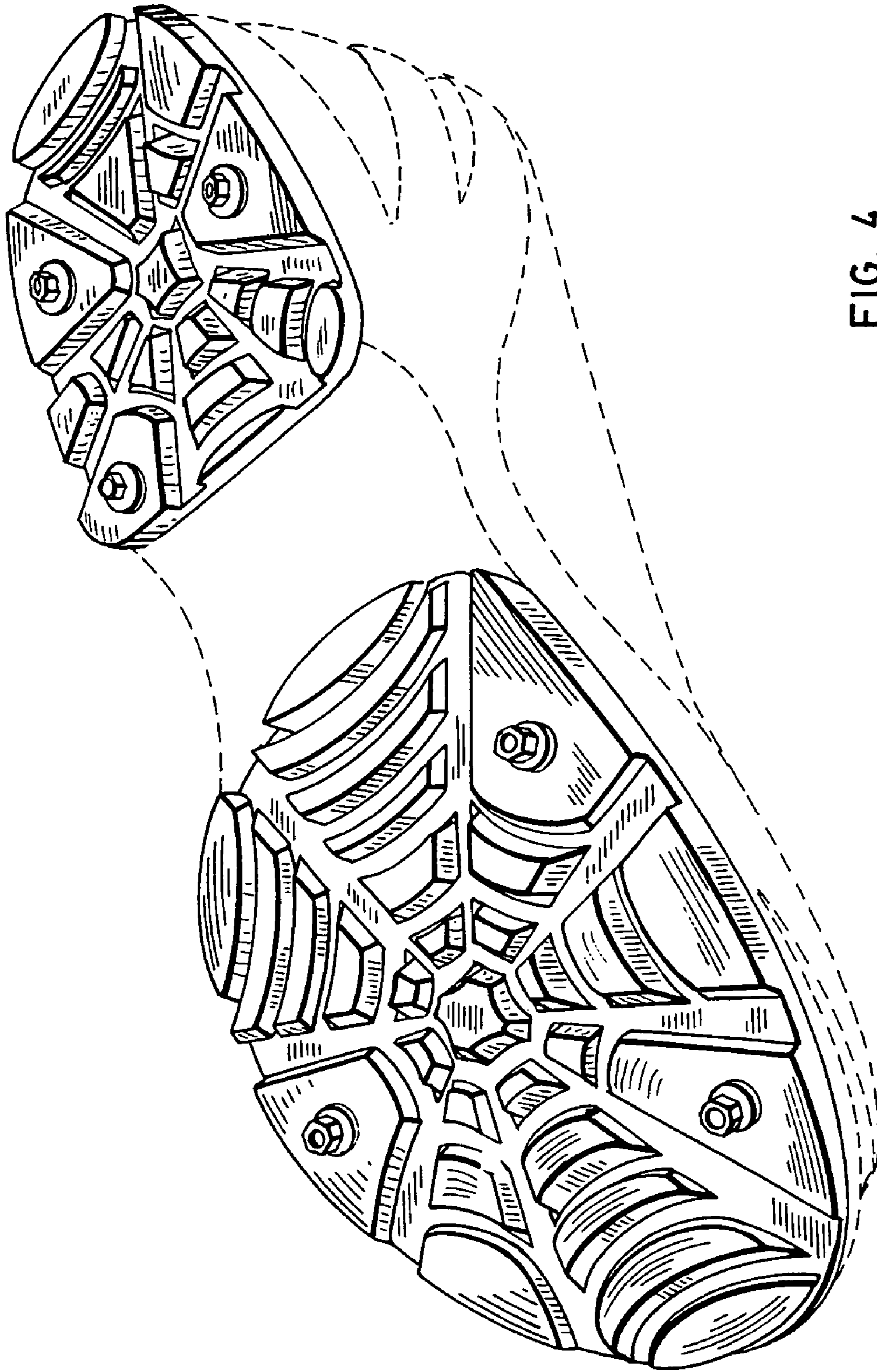

FIG. 4

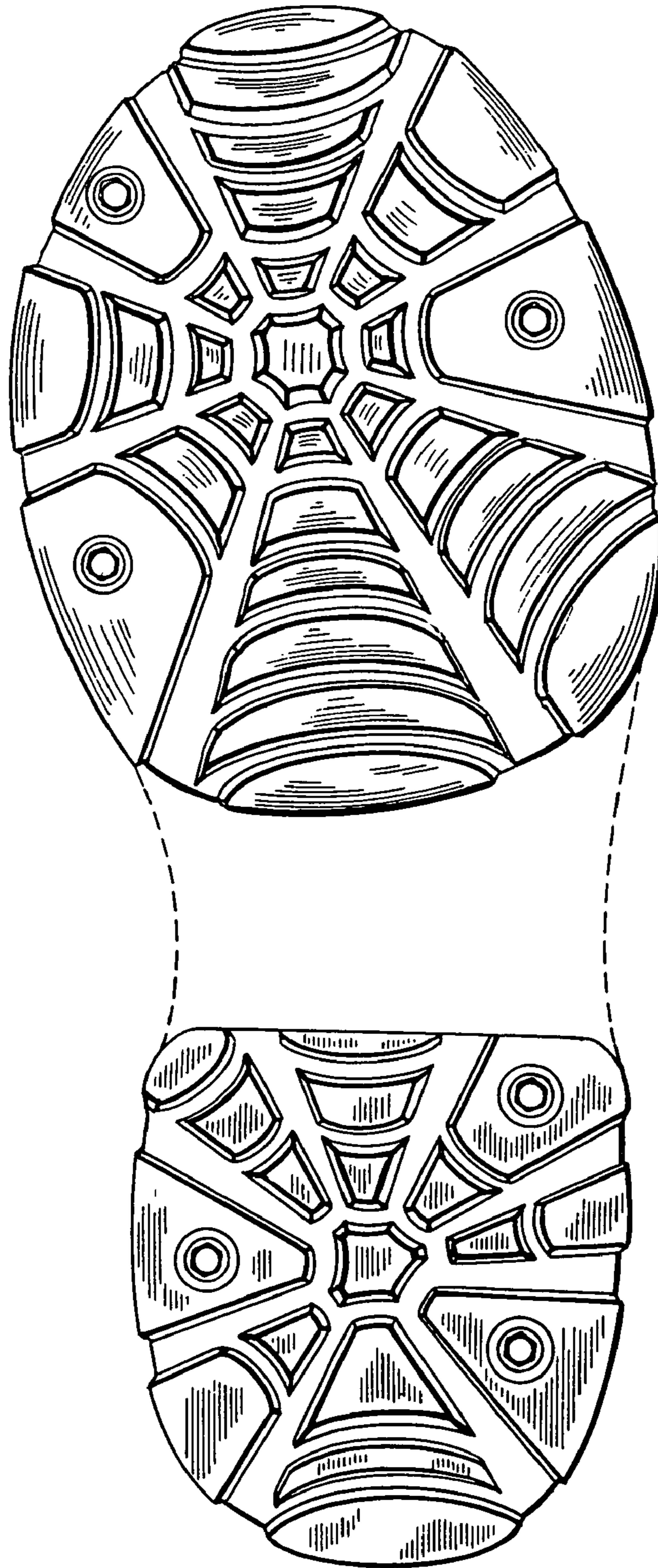

FIG. 5

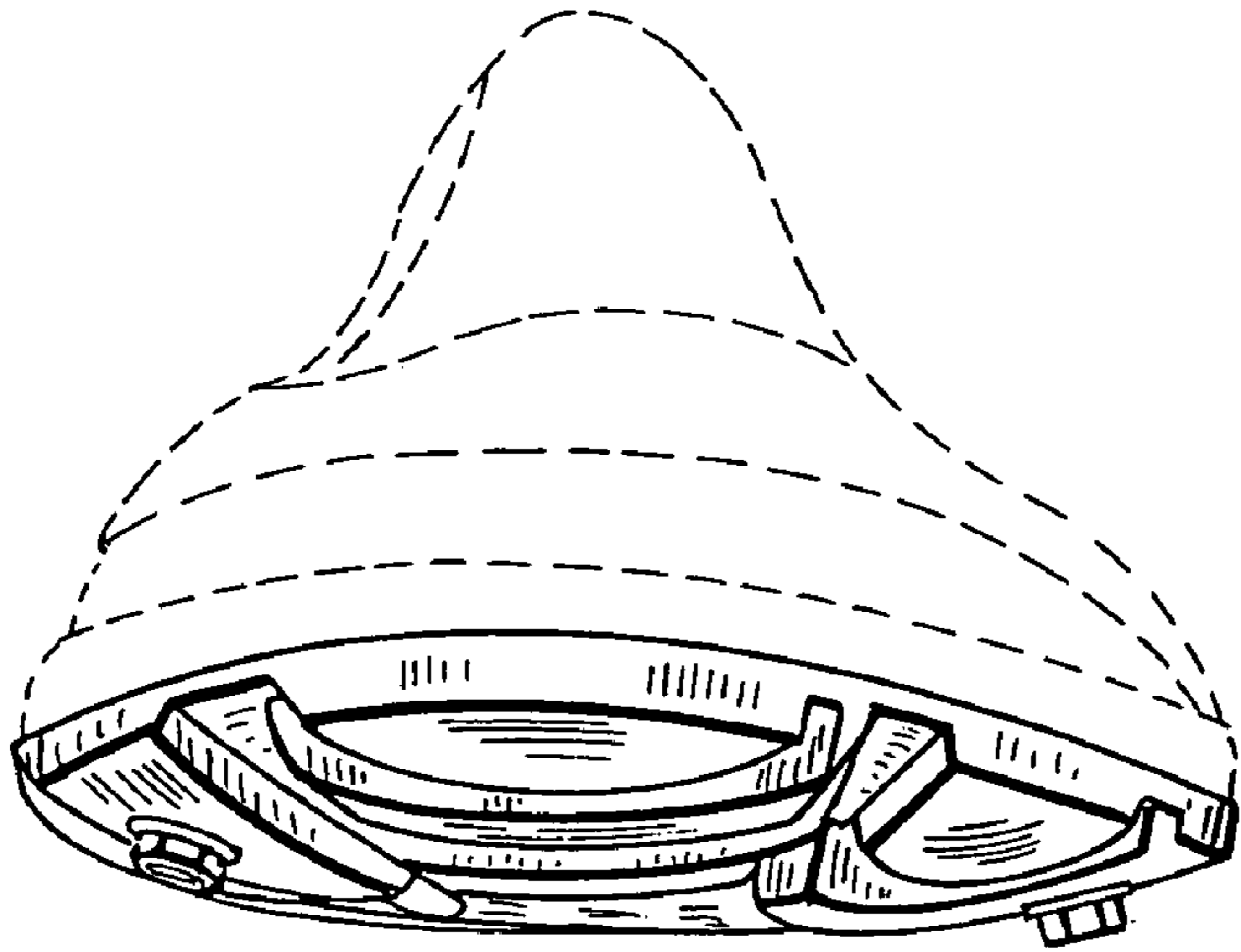

FIG. 6

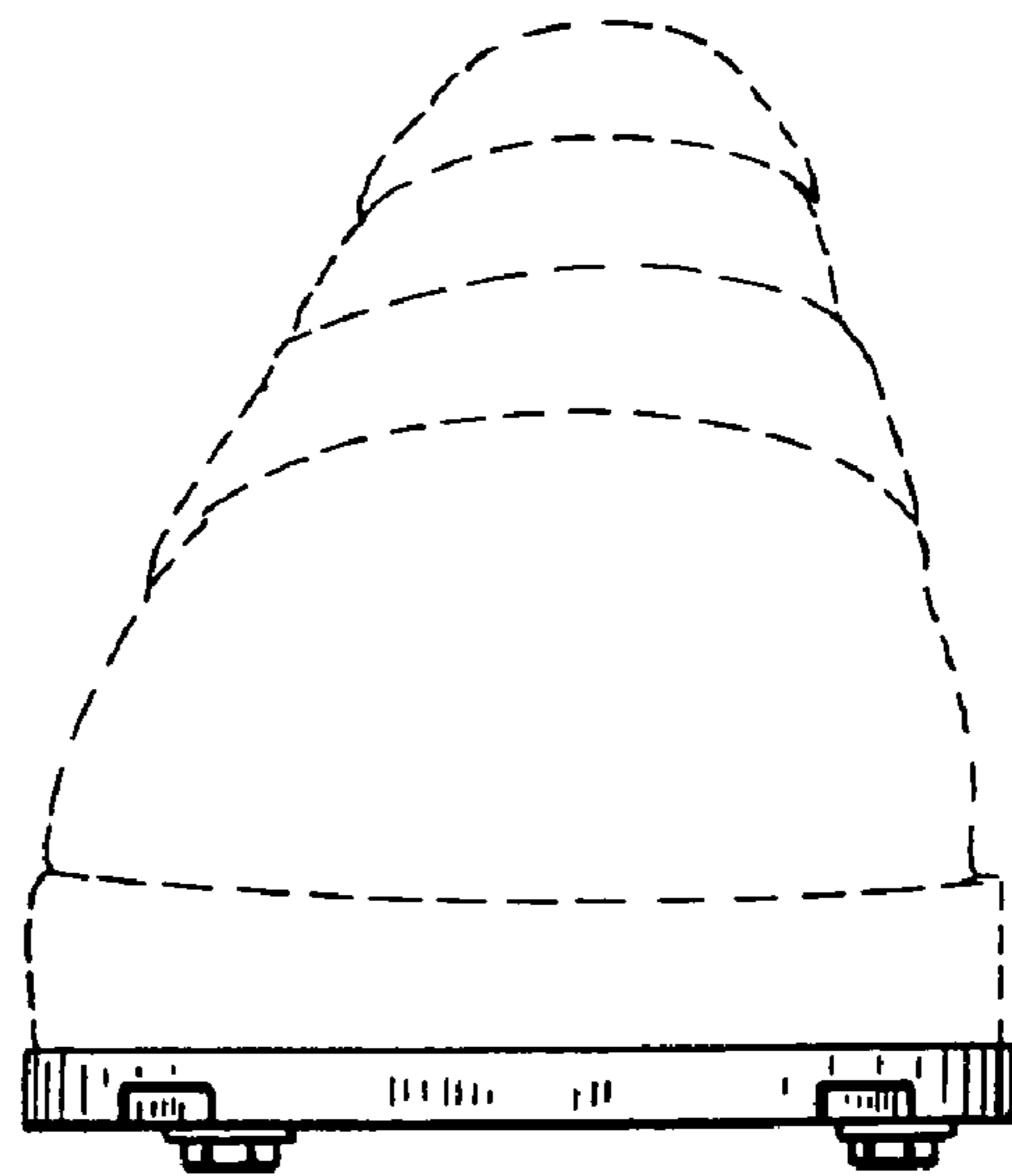

FIG. 7