



US00D556938S

(12) **United States Design Patent**
Russello et al.

(10) **Patent No.:** **US D556,938 S**

(45) **Date of Patent:** **** Dec. 4, 2007**

(54) **LUMINAIRE**

(75) Inventors: **Thomas Russello**, Freehold, NJ (US);
Dylan Akinrele, Leonia, NJ (US)

(73) Assignee: **Genlyte Thomas Group, LLC**,
Louisville, KY (US)

(**) Term: **14 Years**

(21) Appl. No.: **29/246,632**

(22) Filed: **Apr. 28, 2006**

(51) **LOC (8) Cl.** **26-03**

(52) **U.S. Cl.** **D26/89**

(58) **Field of Classification Search** D26/59,
D26/85, 88, 89, 91, 128, 130-136, 83; D23/377,
D23/379, 411; 416/5; 362/147, 350, 364,
362/365, 404, 406, 408

See application file for complete search history.

(56) **References Cited**

U.S. PATENT DOCUMENTS

1,215,894 A	2/1917	Yuyama	
D51,774 S	2/1918	Coppinger	
1,356,145 A	10/1920	Hawthorne	
1,486,745 A	3/1924	Haselton	
1,545,711 A	7/1925	Townsend	
1,639,753 A	8/1927	Shelton	
1,925,716 A *	9/1933	Olier, Jr.	439/369
D94,686 S *	2/1935	Guild et al.	D26/88
2,075,199 A	3/1937	Horner	
D104,401 S	5/1937	Kanter	
D106,593 S *	10/1937	Guth	D26/88
2,132,784 A	10/1938	Guth	
D114,805 S	5/1939	Brooks	
D115,417 S	6/1939	McCann	
D137,508 S	3/1944	Asay	
2,632,095 A	3/1953	Dove	
D169,972 S *	7/1953	Glatthar et al.	D26/89
D172,522 S	6/1954	Stone	
D174,219 S *	3/1955	Ensign	D26/134

2,732,484 A	1/1956	Lipscomb
D178,282 S	7/1956	Runtz
2,767,305 A	10/1956	Onksen et al.
2,853,599 A	9/1958	Kliegl
D190,385 S	5/1961	Schreckengost
D199,142 S	9/1964	Daum
D199,144 S	9/1964	Daum
D202,212 S	9/1965	Izzi
D217,638 S	5/1970	Magi
D222,103 S	9/1971	Anderson
3,610,915 A	10/1971	Moore
3,666,935 A	5/1972	Pritchett et al.
3,711,702 A	1/1973	Adra
3,755,665 A	8/1973	Grindle
D229,713 S	12/1973	Wince et al.
D231,406 S	4/1974	Biallo
3,895,227 A	7/1975	Murray et al.
3,919,542 A	11/1975	Castic
4,164,784 A	8/1979	Jaksich
4,288,846 A	9/1981	Fletcher et al.

(Continued)

Primary Examiner—Clare E Hefflin

(74) *Attorney, Agent, or Firm*—Steven A. Witters;
Middleton Reutlinger

(57) **CLAIM**

The ornamental design for a luminaire, as shown and described.

DESCRIPTION

FIG. 1 is a perspective view of a luminaire showing the design with an accent ring visible along a side wall;

FIG. 2 is a right side view of a luminaire thereof showing the design with the accent ring visible along the side wall where the left side, top, and bottom views are a mirror image of this view; and,

FIG. 3 is a front view thereof with the accent ring visible along the side wall, a back view not being shown as it is devoid of ornamentation.

1 Claim, 3 Drawing Sheets

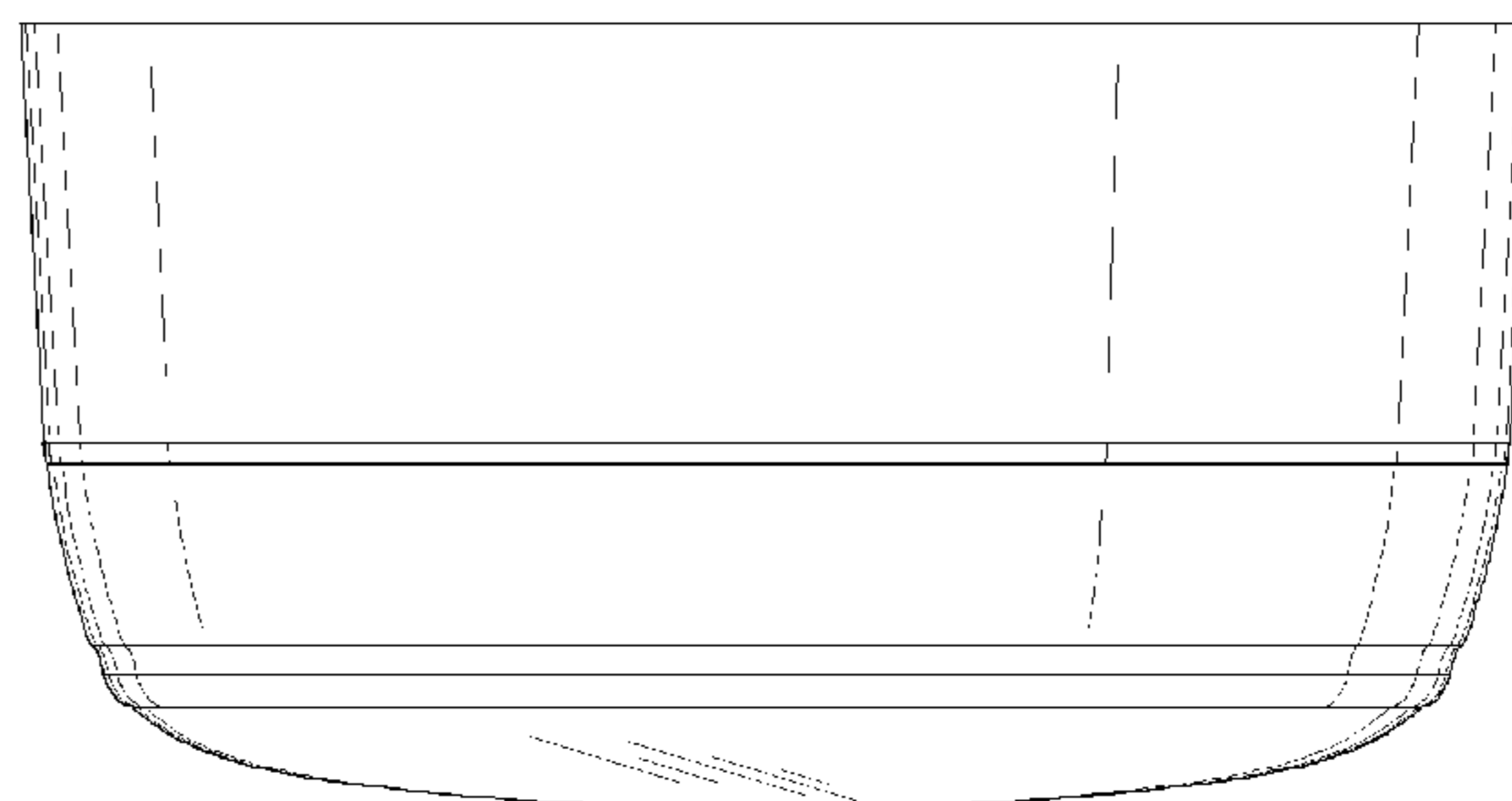
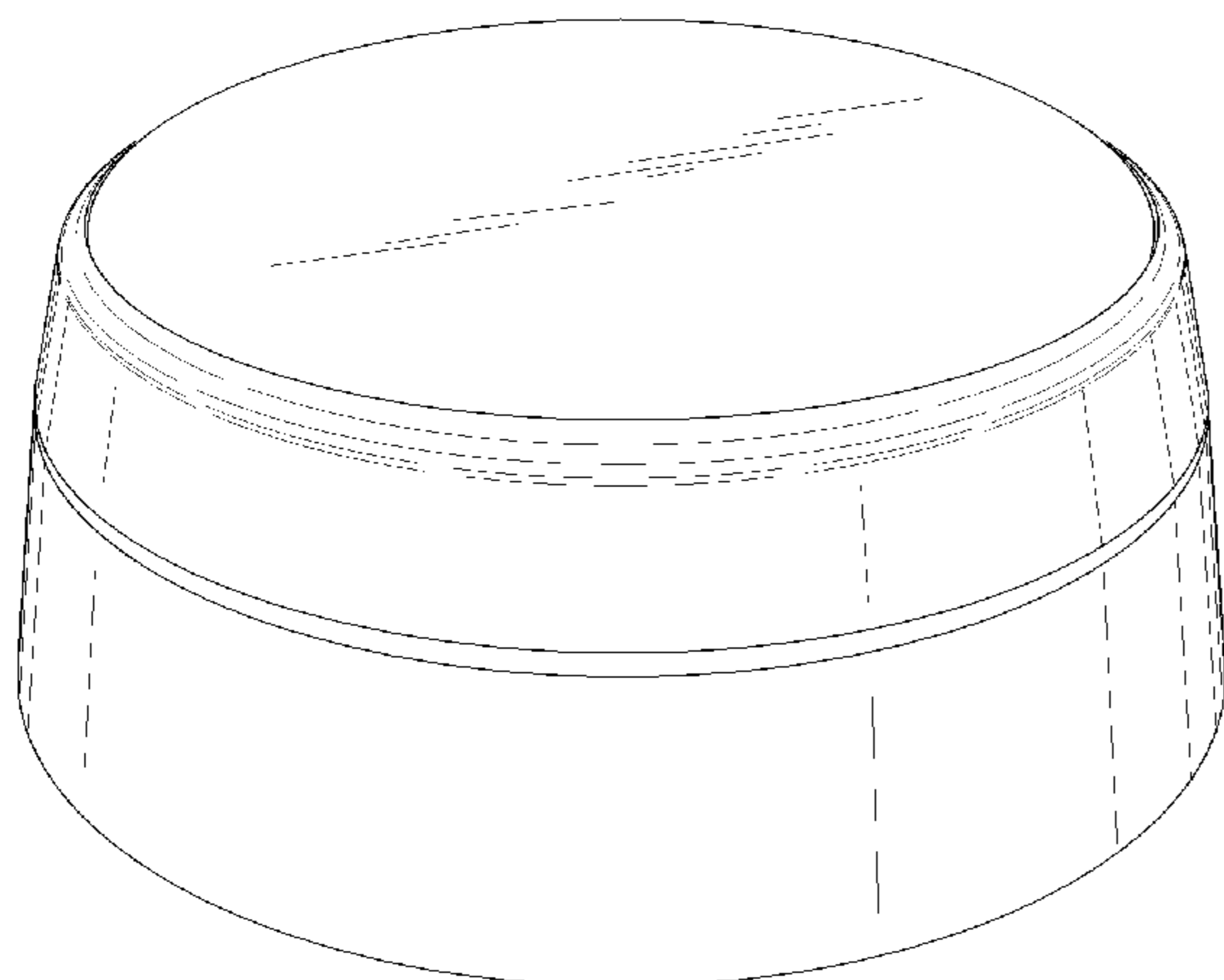

US D556,938 S

U.S. PATENT DOCUMENTS

D262,914 S	2/1982	Kristofek	D358,898 S	5/1995	Compton
4,323,953 A	4/1982	Hutchison	D358,902 S	5/1995	Webster, III
D267,516 S	1/1983	Rambusch et al.	5,416,684 A	5/1995	Pearce
D272,193 S	1/1984	Sangiamo	D364,242 S	11/1995	Fiorato
4,434,455 A	2/1984	Merritt	D370,228 S	5/1996	Chapman et al.
4,447,863 A	5/1984	Fenne	5,584,574 A	12/1996	Haddad
4,519,018 A	5/1985	Rowland	D377,990 S	2/1997	Nakano
4,602,320 A	7/1986	Tomkin et al.	5,642,934 A	7/1997	Haddad
D286,206 S	10/1986	Joosten et al.	D385,643 S	10/1997	Brohard et al.
D286,446 S	10/1986	Caroli et al.	D390,999 S	2/1998	Gaskins et al.
4,695,930 A	9/1987	Wierzbicki et al.	D391,659 S	3/1998	Gaskins et al.
4,709,312 A	11/1987	Heinisch et al.	D393,733 S	4/1998	Gaskins et al.
D294,066 S	2/1988	Ewing et al.	D399,331 S	10/1998	Greene et al.
4,760,499 A	7/1988	II	D399,332 S	10/1998	Greene et al.
4,816,969 A	3/1989	Miller	D399,333 S	10/1998	Greene et al.
D301,175 S	5/1989	Benjamin	D400,286 S	10/1998	Greene et al.
D302,326 S	7/1989	DiCola	D408,492 S *	4/1999	Thomas D23/411
D302,327 S	7/1989	DiCola	D415,304 S	10/1999	Brown
D302,328 S	7/1989	Fretz	5,971,571 A	10/1999	Rose
D302,329 S	7/1989	Fretz et al.	D418,626 S	1/2000	Herst et al.
D302,330 S	7/1989	Fretz	6,042,251 A *	3/2000	McCarthy et al. 362/308
4,858,091 A	8/1989	Fouke	D424,736 S	5/2000	Johnson
D305,694 S	1/1990	Brown	D429,362 S	8/2000	Landefeld
D309,956 S	8/1990	Sikora et al.	D437,958 S	2/2001	Doron, Jr. et al.
D315,612 S	3/1991	Hughes et al.	D440,692 S	4/2001	Janos et al.
D316,457 S	4/1991	De'Armond	D442,313 S	5/2001	Wojtkowiak et al.
D321,408 S	11/1991	Hughes et al.	D444,258 S	6/2001	Bradford et al.
D323,897 S	2/1992	Compton	D445,943 S	7/2001	Littman
5,086,379 A	2/1992	Denison et al.	D446,340 S	8/2001	Bradford et al.
5,158,348 A	10/1992	Sakamoto et al.	D447,590 S	9/2001	Raouf et al.
D331,101 S *	11/1992	Rezek D23/377	D456,551 S	4/2002	Russello et al.
5,174,648 A	12/1992	Clary et al.	D456,552 S	4/2002	Russello et al.
D336,536 S	6/1993	Shaanan et al.	D456,553 S	4/2002	Russello et al.
D336,964 S	6/1993	Janssen et al.	D456,926 S	5/2002	Gaskins et al.
D337,835 S	7/1993	Donato et al.	D456,927 S	5/2002	Russello et al.
D338,980 S	8/1993	Dieperink	D456,928 S	5/2002	Russello et al.
D343,245 S	1/1994	Fouke et al.	D456,929 S	5/2002	Russello et al.
D343,250 S	1/1994	Fouke et al.	D456,930 S	5/2002	Russello et al.
D343,251 S	1/1994	Fouke et al.	D459,515 S	6/2002	Gaskins et al.
5,278,737 A	1/1994	Luce et al.	D459,519 S	6/2002	Russello et al.
D344,606 S	2/1994	Fouke et al.	D460,575 S	7/2002	Tergny et al.
D345,432 S	3/1994	Gruber et al.	6,422,709 B1	7/2002	Panagiotou
D345,433 S	3/1994	Gruber et al.	D465,048 S	10/2002	Gaskins et al.
D345,434 S	3/1994	Gruber et al.	D465,868 S	11/2002	Gaskins et al.
D346,874 S	5/1994	Fiorato	D467,030 S	12/2002	Gaskins et al.
D347,292 S	5/1994	Roos et al.	D468,051 S	12/2002	Gaskins et al.
D347,486 S	5/1994	Gruber et al.	D469,565 S	1/2003	Anderson et al.
D348,531 S	7/1994	Mehaffey et al.	D472,339 S	3/2003	Russello et al.
D352,124 S	11/1994	Russello et al.	D482,487 S	11/2003	Russello et al.
5,377,087 A	12/1994	Yoon	D494,701 S	8/2004	Campbell
D354,580 S	1/1995	Fouke et al.	D503,823 S *	4/2005	Yurich D26/89
D355,044 S	1/1995	Russello et al.	D503,993 S *	4/2005	Yurich D26/89
D357,761 S	4/1995	Dewinter	D503,994 S *	4/2005	Yurich D26/89
5,404,297 A	4/1995	Birk et al.	D506,565 S *	6/2005	Yurich D26/89

* cited by examiner

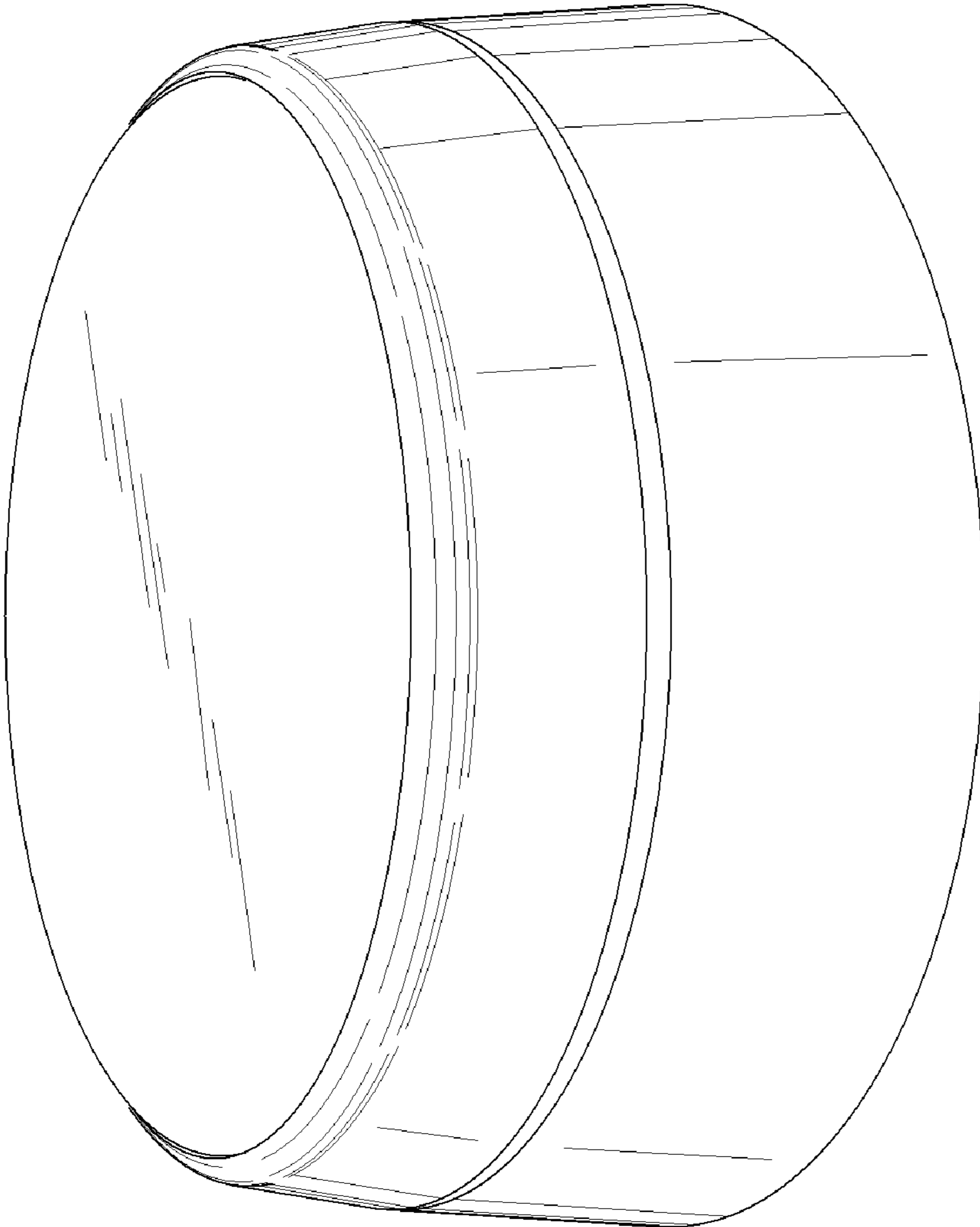

FIG. 1

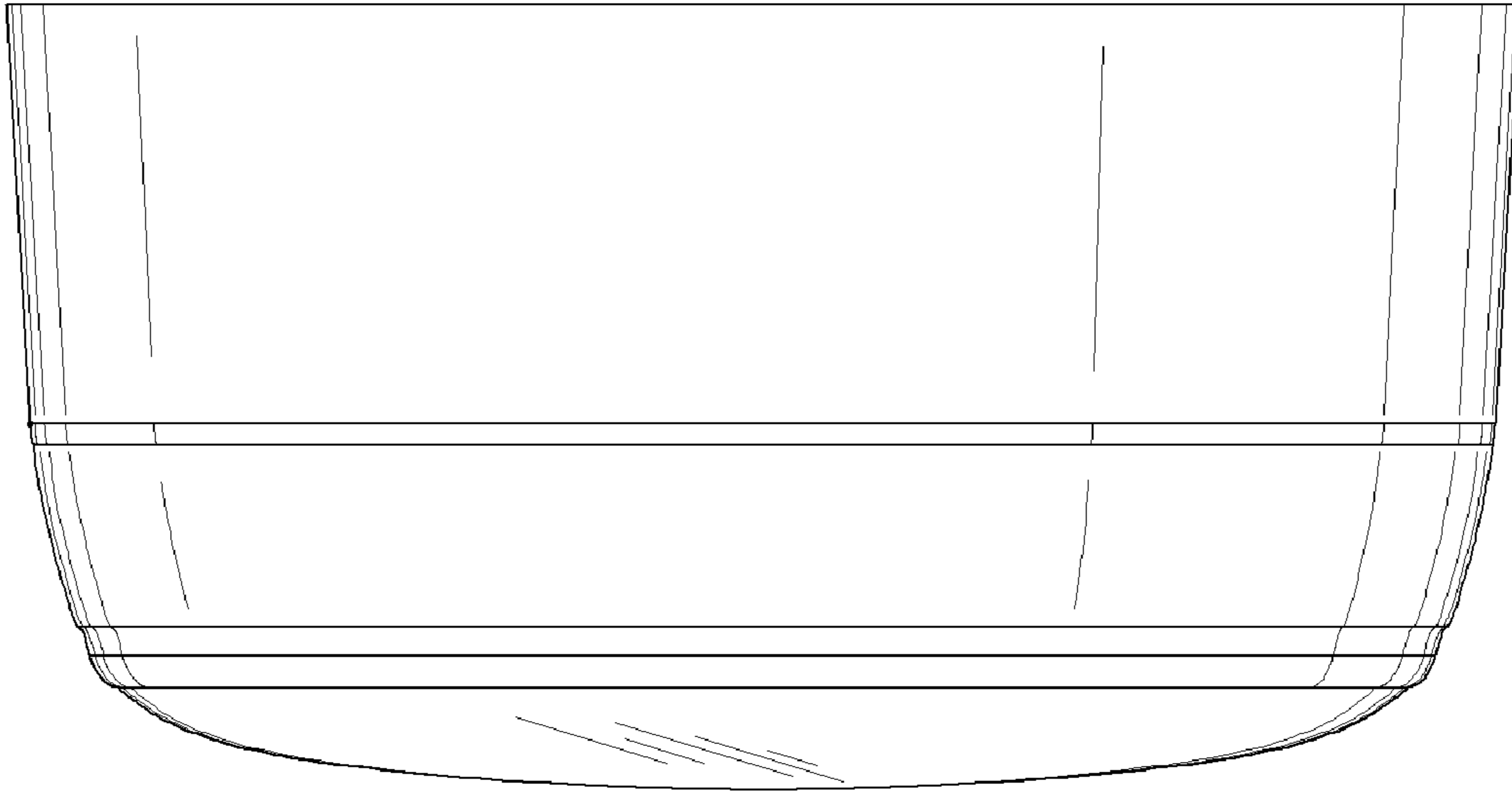

FIG. 2

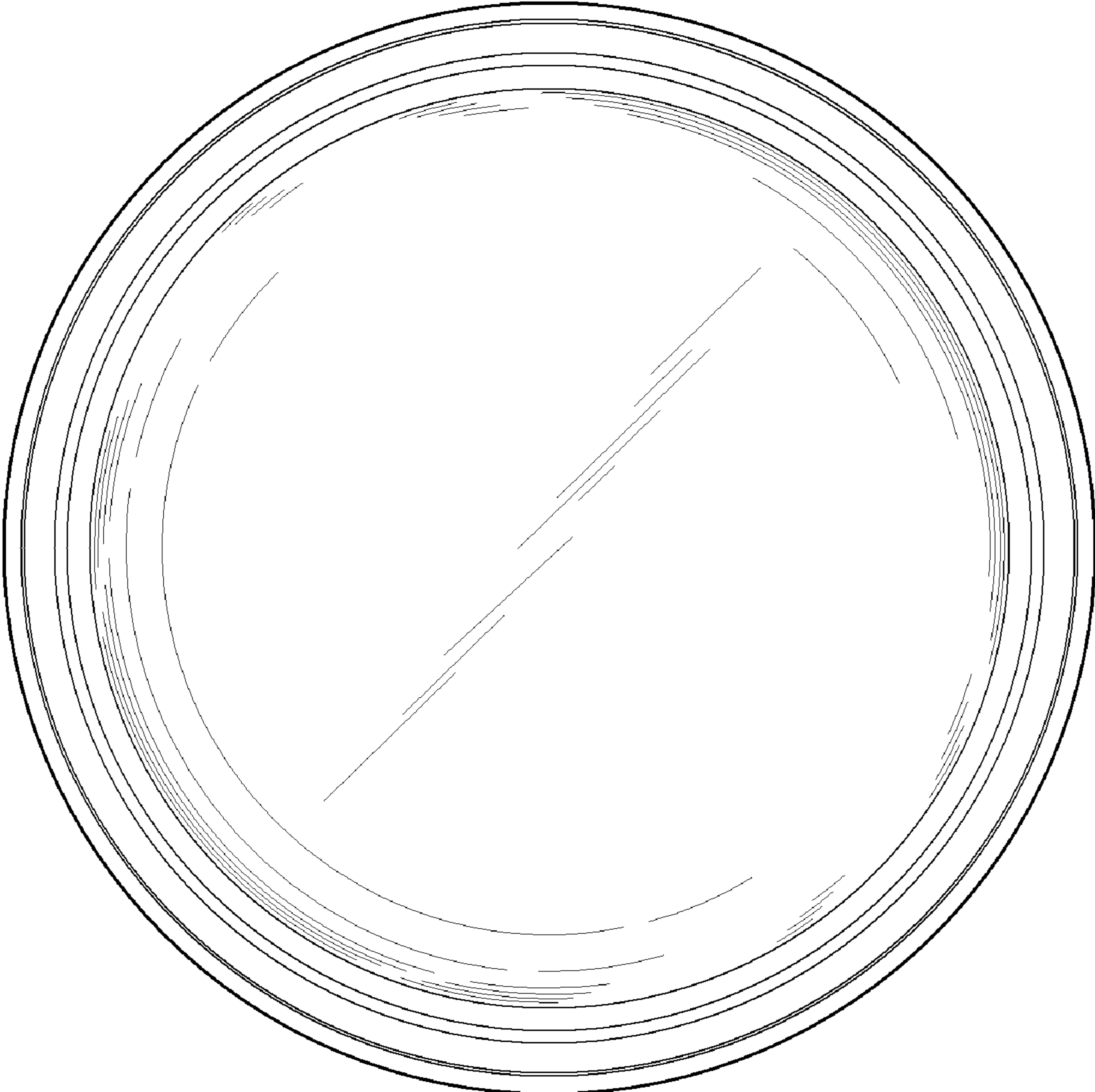

FIG. 3