



US00D556686S

(12) **United States Design Patent**
Matsuo et al.

(10) **Patent No.:** **US D556,686 S**

(45) **Date of Patent:** **** Dec. 4, 2007**

(54) **POWER MODULE FOR POWER INVERTER**

(75) Inventors: **Takeshi Matsuo**, Hitachinaka (JP);
Haruki Hamada, Naka (JP); **Atsuo Nishihara**, Kashiwa (JP); **Masanori Musou**, Hitachinaka (JP)

(73) Assignee: **Hitachi, Ltd.**, Tokyo (JP)

(**) Term: **14 Years**

(21) Appl. No.: **29/267,707**

(22) Filed: **Oct. 20, 2006**

Related U.S. Application Data

(63) Continuation-in-part of application No. 11/581,336, filed on Oct. 17, 2006.

(30) **Foreign Application Priority Data**

Apr. 27, 2006 (JP) 2006-122885

(51) **LOC (8) Cl.** **13-02**

(52) **U.S. Cl.** **D13/110**

(58) **Field of Classification Search** D13/110,
D13/182, 199; 307/150; 361/679, 707,
361/717-720, 736, 752; 363/36, 37, 55,
363/56.01, 142

See application file for complete search history.

(56) **References Cited**

U.S. PATENT DOCUMENTS

D365,081 S * 12/1995 Rodriguez D13/110
D371,110 S * 6/1996 Harris et al. D13/110

6,005,773 A * 12/1999 Rozman et al. 361/707
D463,362 S * 9/2002 Alcantar et al. D13/110
D465,199 S * 11/2002 Tomioka D13/110
D466,076 S * 11/2002 Nagashima et al. D13/110
D469,059 S * 1/2003 Ando et al. D13/110
6,643,135 B2 * 11/2003 Tomioka 361/719
2002/0167828 A1 * 11/2002 Parkhill et al. 363/144

* cited by examiner

Primary Examiner—Prabhakar Deshmukh

Assistant Examiner—Derrick Holland

(74) *Attorney, Agent, or Firm*—Antonelli, Terry, Stout & Kraus, LLP.

(57) **CLAIM**

The ornamental design for the power module for power inverter, as shown and described.

DESCRIPTION

FIG. 1 is a perspective view of a power module for power inverter showing our new design;

FIG. 2 is a front view thereof;

FIG. 3 is a rear view thereof;

FIG. 4 is a right side view thereof;

FIG. 5 is a left side view thereof;

FIG. 6 is a top plan view thereof; and,

FIG. 7 is a bottom view thereof.

The broken lines shown are for illustrative purposes and form no part of the claimed design.

1 Claim, 6 Drawing Sheets

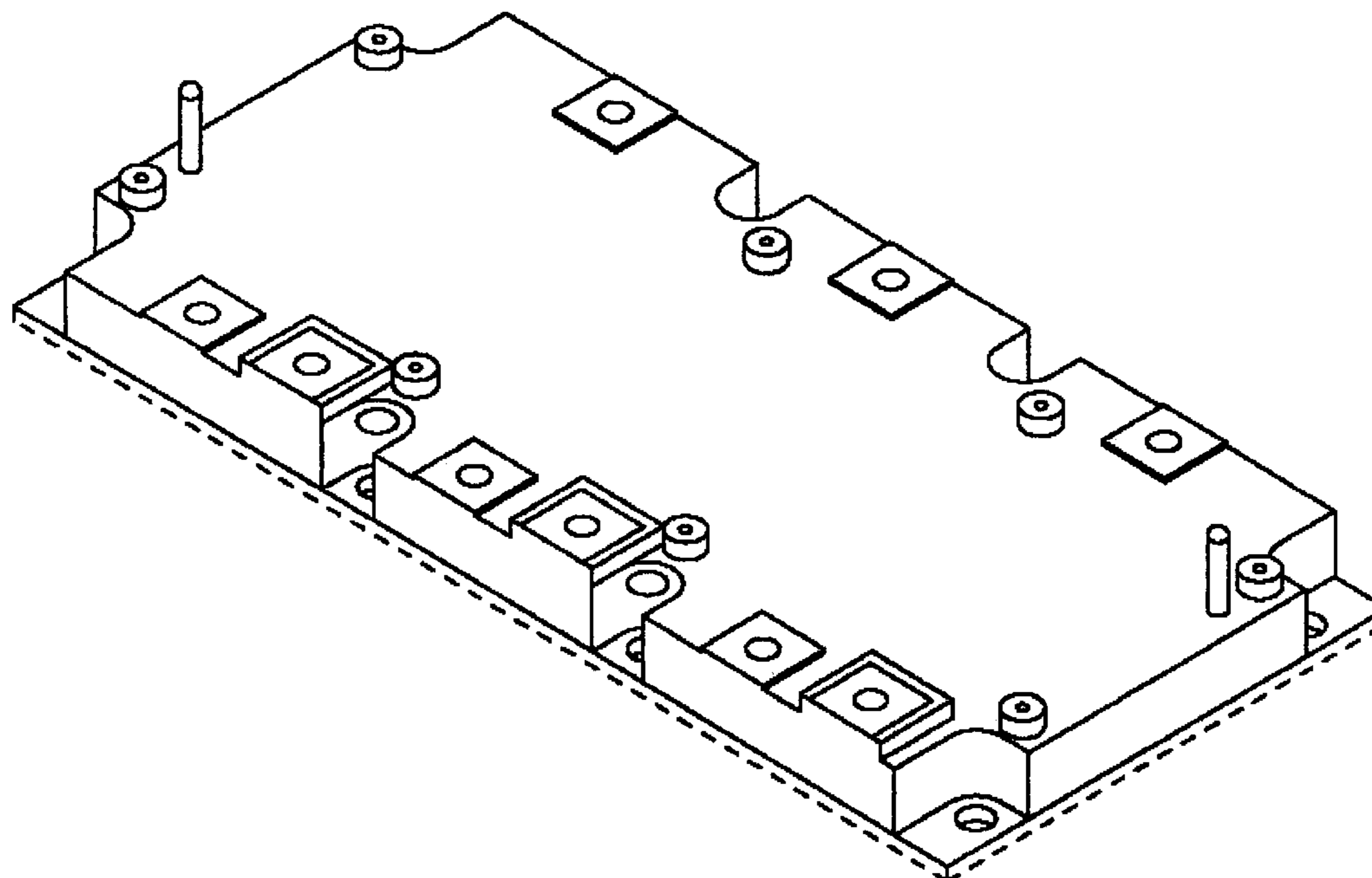

FIG. 1

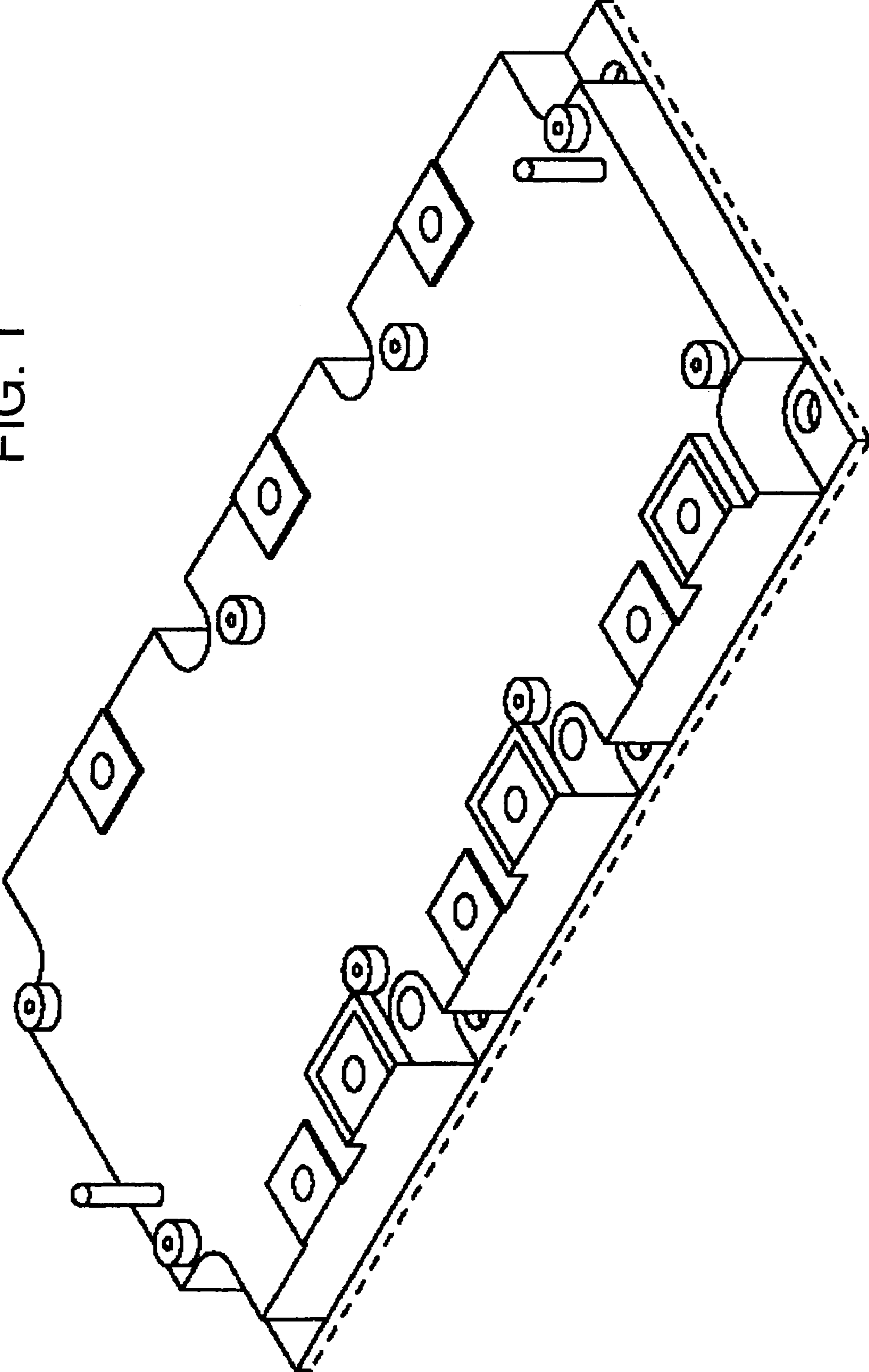

FIG. 2

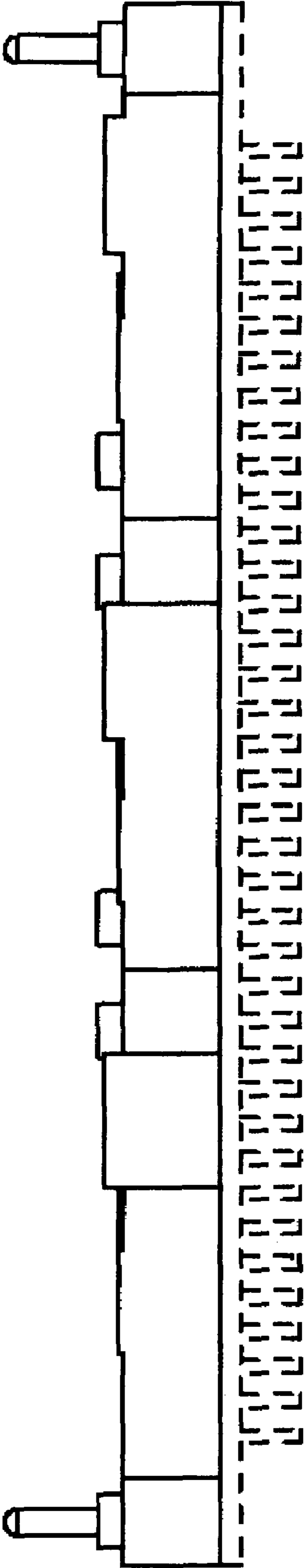

FIG. 3

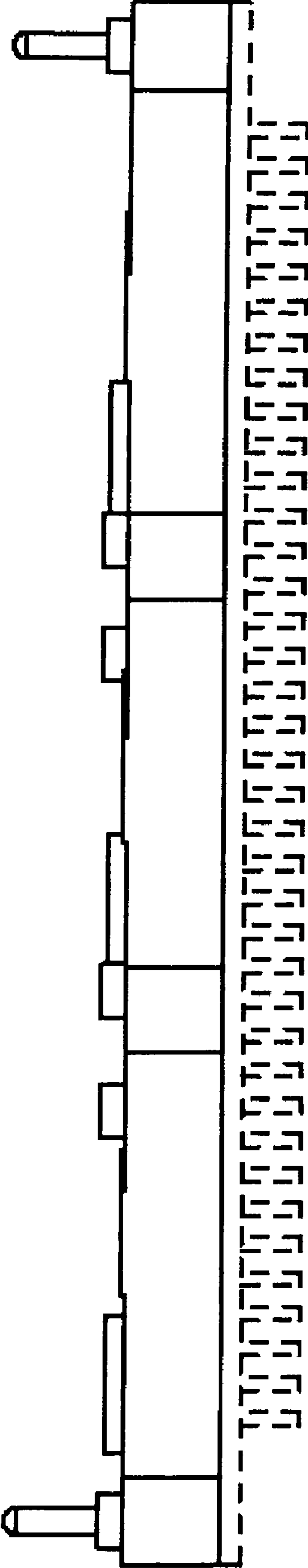

FIG. 4

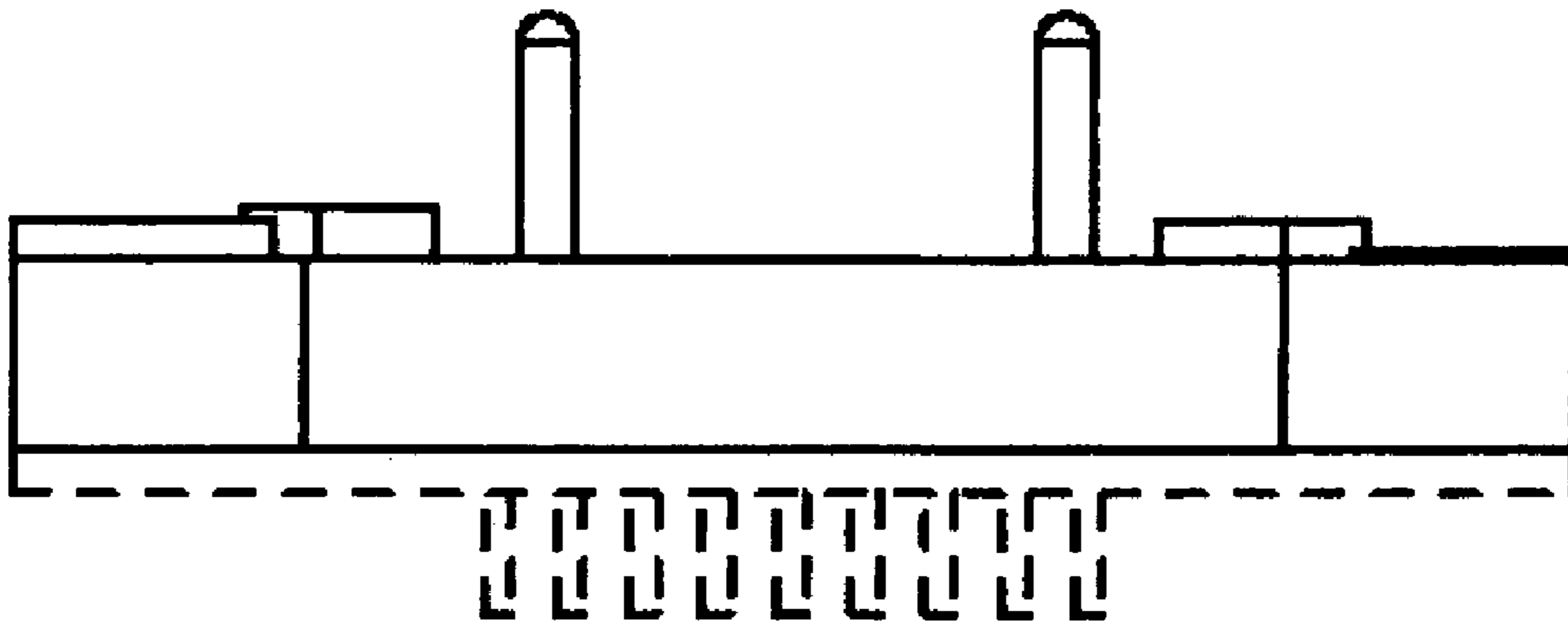

FIG. 5

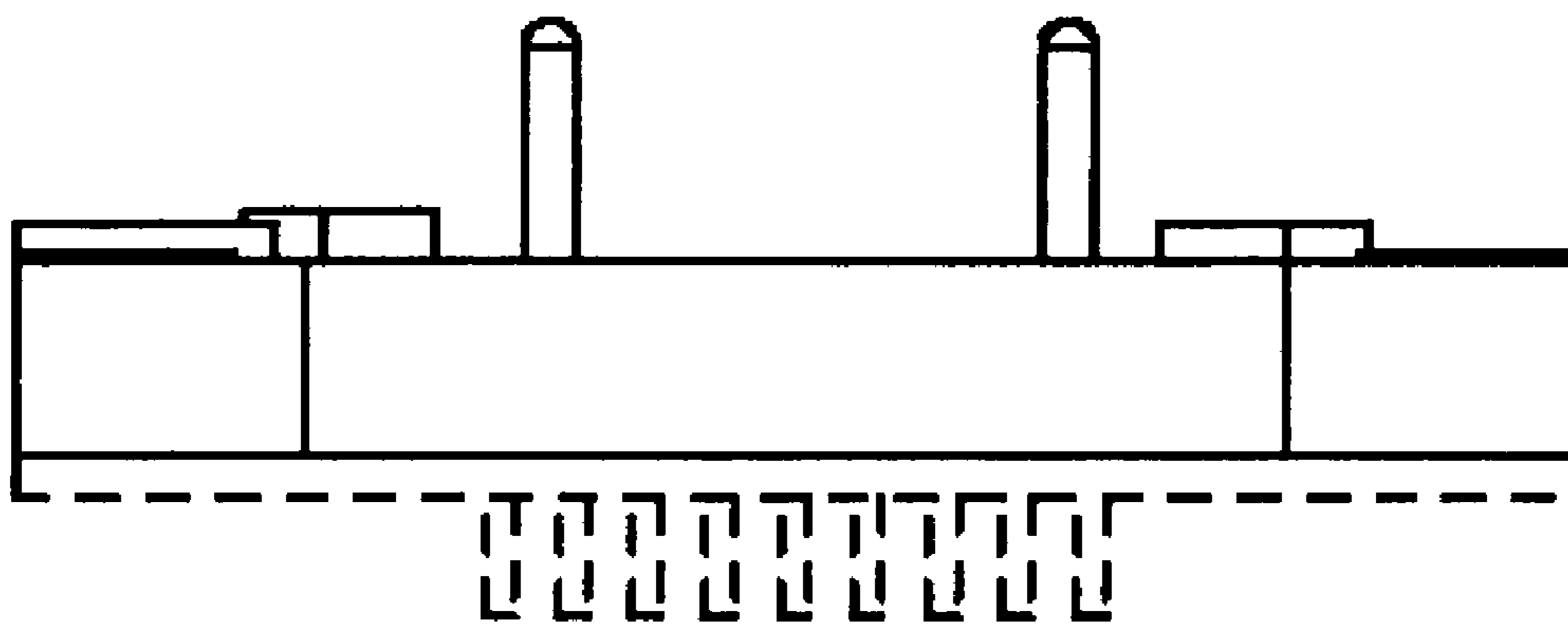

FIG. 6

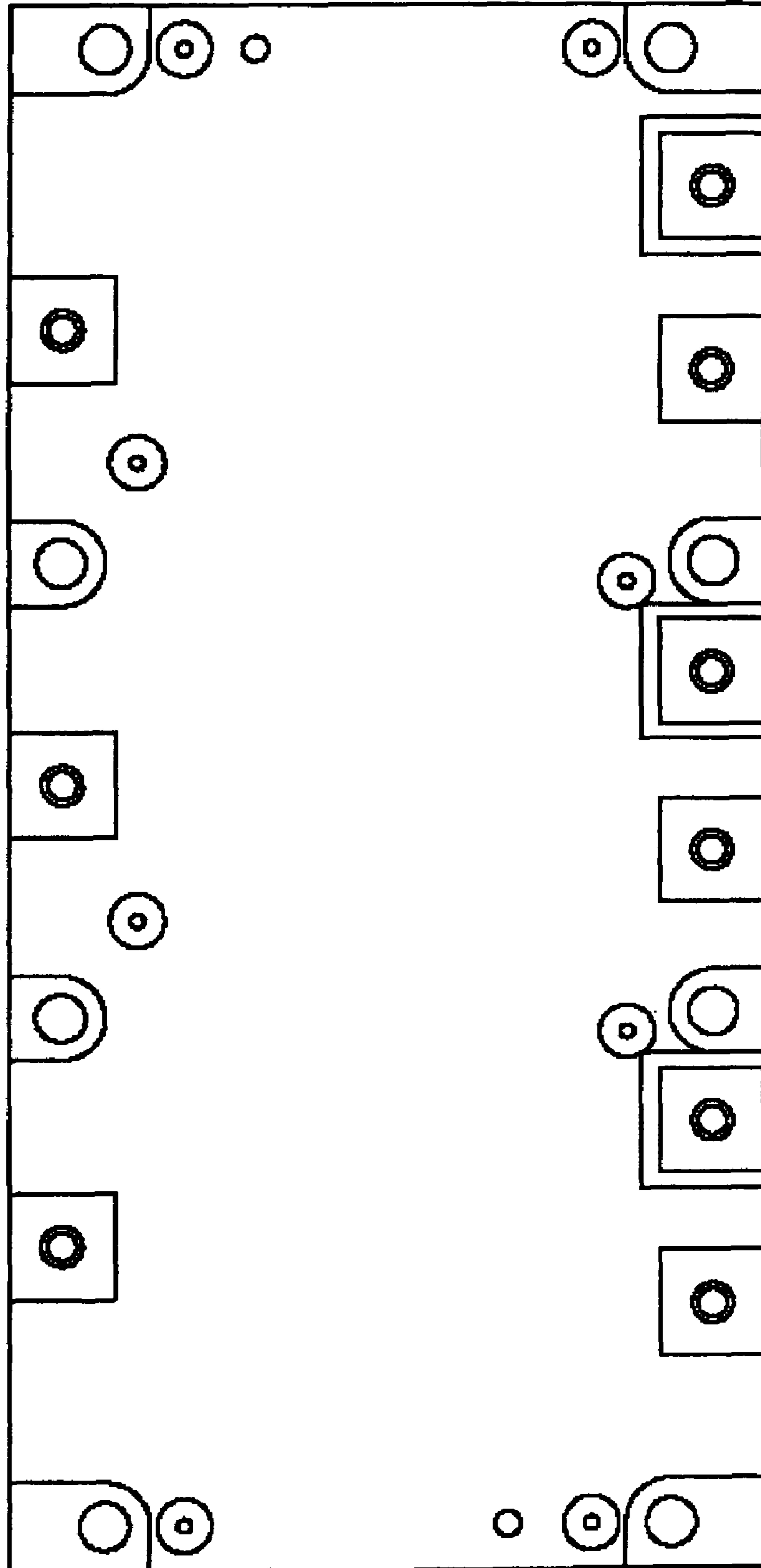

FIG. 7

