



US00D556673S

(12) **United States Design Patent**
Missik-Gaffney et al.

(10) **Patent No.:** **US D556,673 S**

(45) **Date of Patent:** **** Dec. 4, 2007**

(54) **TIRE TREAD**

(75) Inventors: **Lisa Marie Missik-Gaffney**, North Jackson, OH (US); **Brian David Digman**, Cuyahoga Falls, OH (US); **John Fleming Brainerd, II**, Medina, OH (US); **Timothy Michael Rooney**, Munroe Falls, OH (US); **Karl Eric Sundkvist**, Akron, OH (US); **Jonathan James Shondel**, Massillon, OH (US); **James Kenneth Niedermier**, Cuyahoga Falls, OH (US)

(73) Assignee: **The Goodyear Tire & Rubber Company**, Akron, OH (US)

(**) Term: **14 Years**

(21) Appl. No.: **29/285,089**

(22) Filed: **Mar. 21, 2007**

(51) **LOC (8) Cl.** **12-15**

(52) **U.S. Cl.** **D12/579**

(58) **Field of Classification Search** D12/544-545, D12/531, 560-561, 566-567, 579-583, 596, D12/512, 602-603, 900-901; 152/209.18, 152/209.1, 209.9, 209.12, 209.25
See application file for complete search history.

(56) **References Cited**

U.S. PATENT DOCUMENTS

D261,495 S	*	10/1981	Yurkovich	D12/579
D326,075 S		5/1992	Covert et al.	D12/147
D428,838 S		8/2000	Maxwell	D12/149
D444,426 S	*	7/2001	Marazzi et al.	D12/579
D453,310 S	*	2/2002	Allison et al.	D12/579

D455,681 S	*	4/2002	Guspodin et al.	D12/579
D458,585 S	*	6/2002	Rayman	D12/602
D483,718 S	*	12/2003	Hutz et al.	D12/579
D487,055 S	*	2/2004	Rooney et al.	D12/579
D504,657 S	*	5/2005	Allen et al.	D12/579
D511,738 S		11/2005	Maxwell	D12/544
D516,012 S	*	2/2006	Miller et al.	D12/579
D516,013 S	*	2/2006	Miller et al.	D12/579
D530,265 S	*	10/2006	Hutz et al.	D12/579
D530,266 S	*	10/2006	Hutz et al.	D12/579
D544,829 S	*	6/2007	Umstot	D12/579

* cited by examiner

Primary Examiner—Stacia Cadmus

(74) *Attorney, Agent, or Firm*—Richard B. O’Planick

(57) **CLAIM**

The ornamental design for a tire tread, as shown and described.

DESCRIPTION

FIG. 1 is a perspective view of a tire tread showing our new design, it being understood that the pattern repeats uniformly throughout the circumference of the tread;

FIG. 2 is a front elevational view thereof;

FIG. 3 is a right side elevational view thereof; the other side being a mirror image thereof; and,

FIG. 4 is an enlarged fragmentary front elevational view thereof.

In the drawings, the broken lines defining the sidewall, inner bead and the peripheral boundary between the tire tread and the sidewall are for illustrative purposes only and form no part of the claimed design.

1 Claim, 4 Drawing Sheets

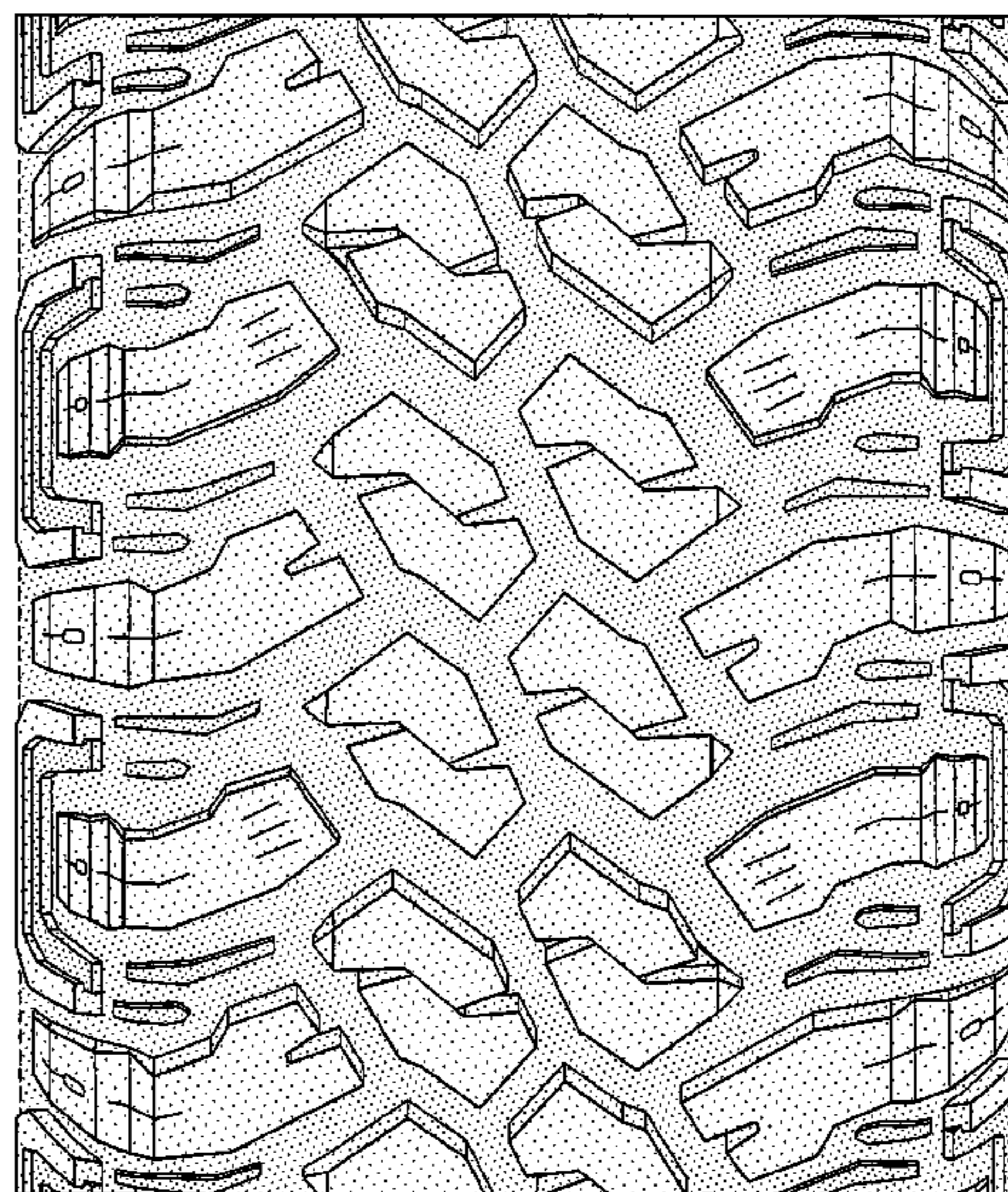
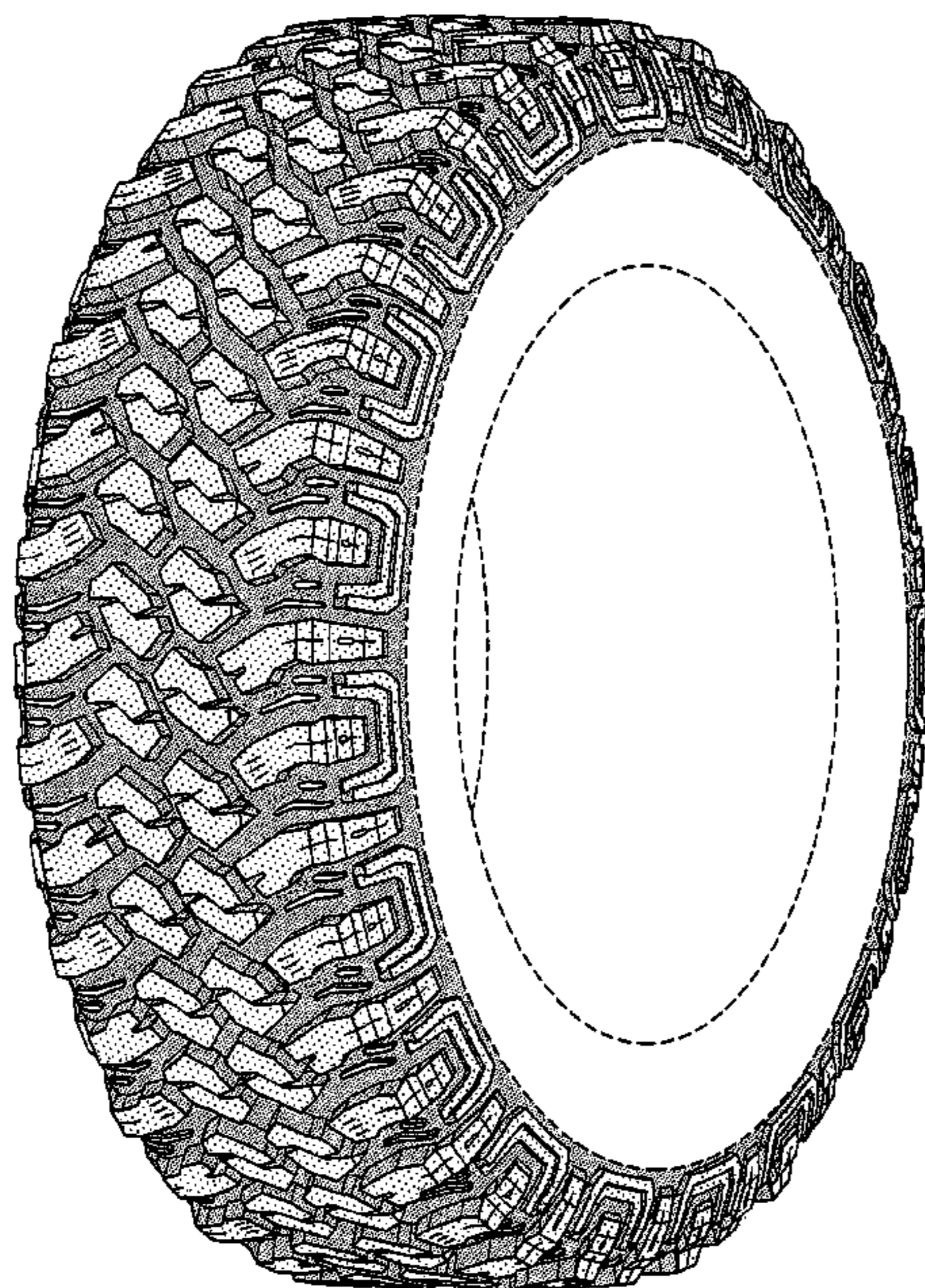

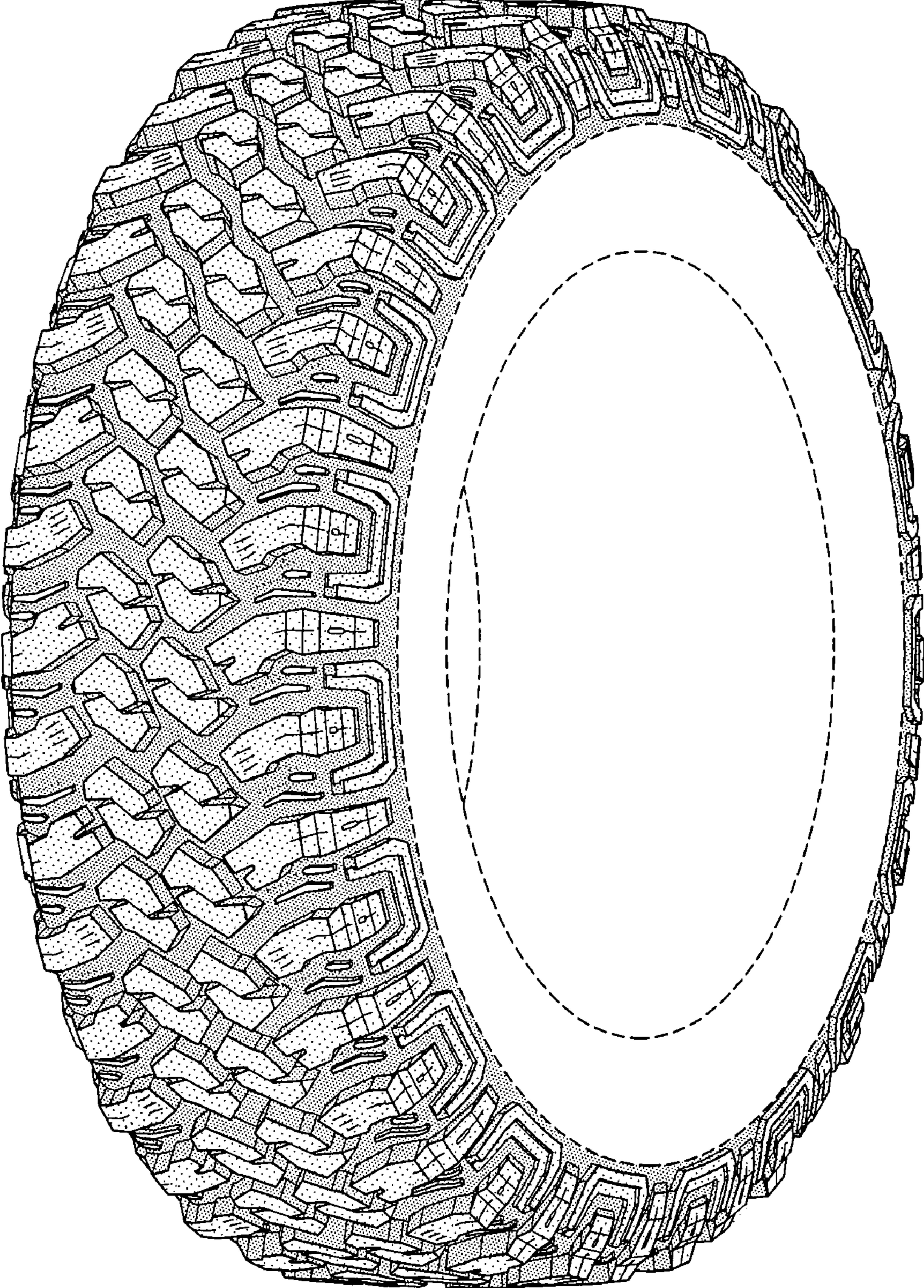

FIG-1

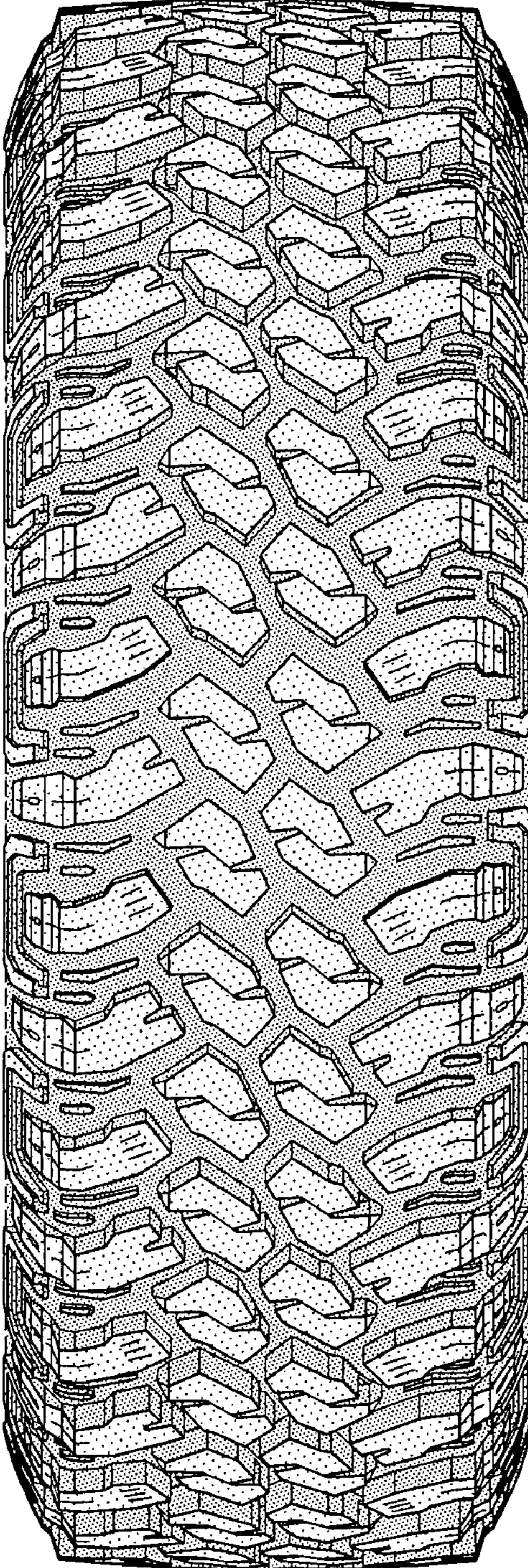

FIG-2

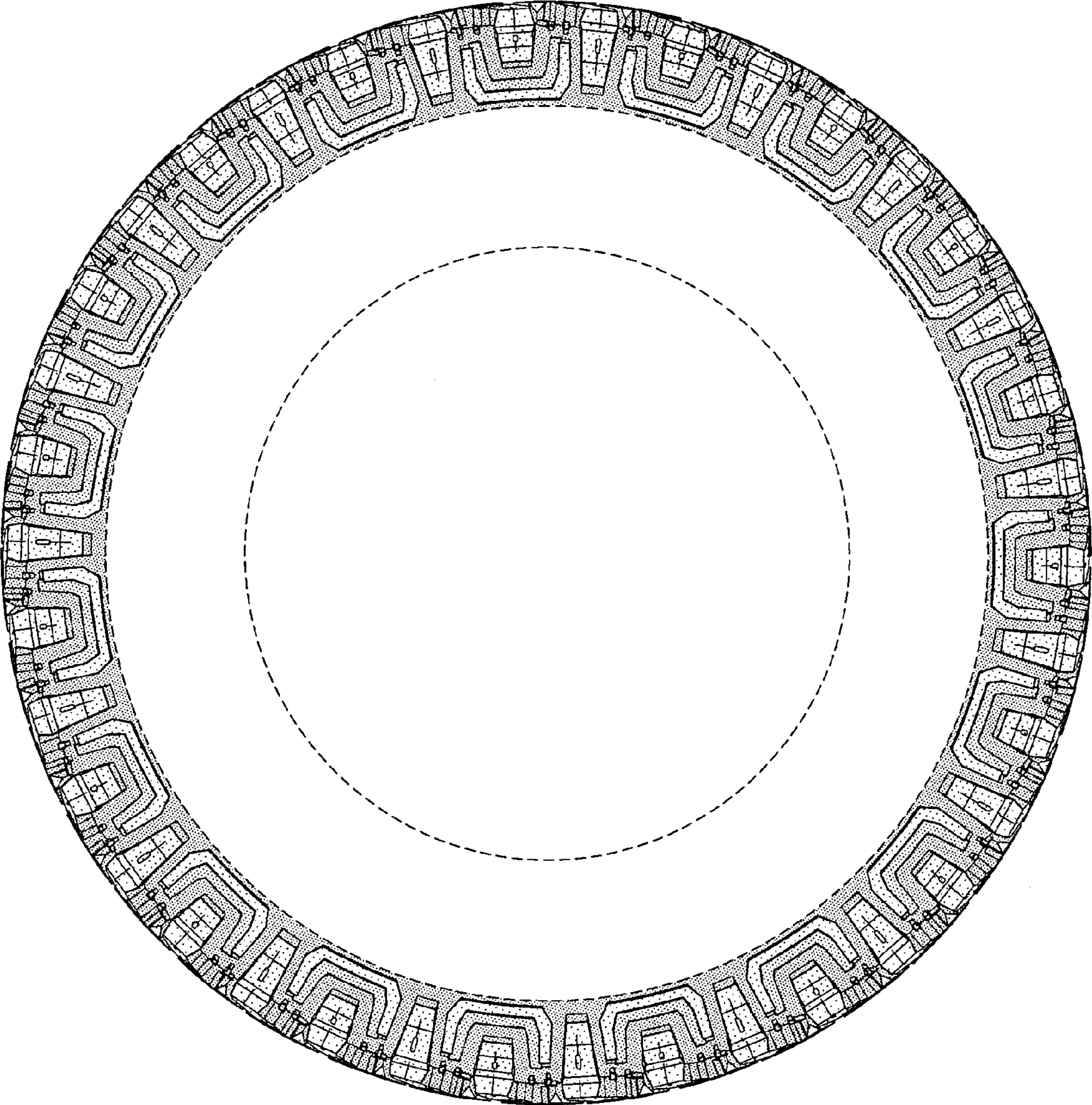

FIG-3

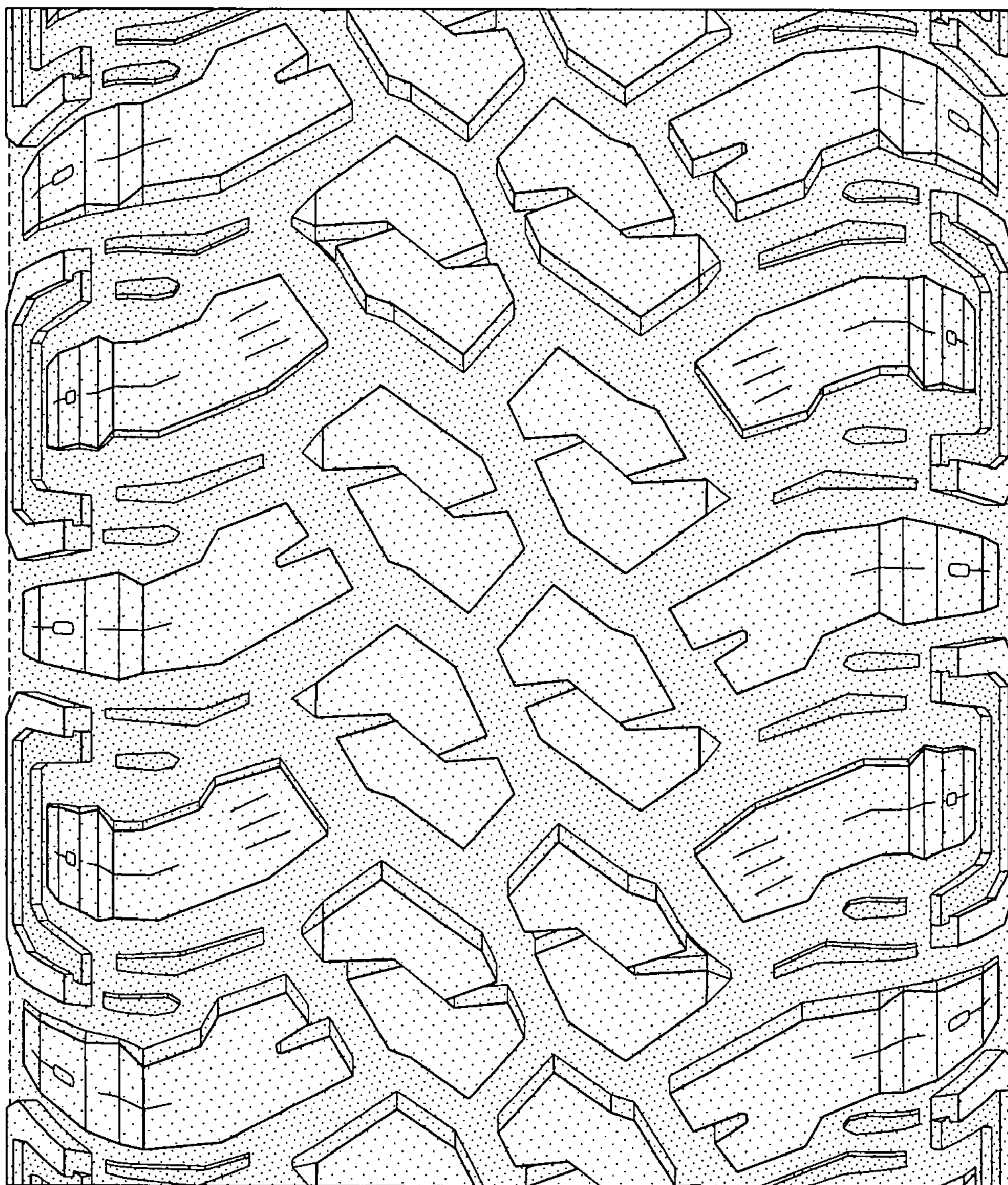

FIG-4