



US00D556672S

(12) **United States Design Patent**
Umstot et al.

(10) **Patent No.:** **US D556,672 S**
(45) **Date of Patent:** **** Dec. 4, 2007**

(54) **TIRE TREAD**
(75) Inventors: **Dale Edward Umstot**, Atwater, OH (US); **Theresa Marie Nopper**, Macedonia, OH (US); **Max Harold Dixon**, Kent, OH (US)

D450,267 S 11/2001 Dixon et al. D12/147
D496,328 S * 9/2004 Shondel et al. D12/579
D514,502 S * 2/2006 Oliver D12/579
D517,469 S * 3/2006 Boore et al. D12/579
D544,829 S * 6/2007 Umstot D12/579
D544,830 S * 6/2007 Umstot et al. D12/579

(73) Assignee: **The Goodyear Tire & Rubber Company**, Akron, OH (US)

* cited by examiner

(**) Term: **14 Years**

Primary Examiner—Stacia Cadmus
(74) *Attorney, Agent, or Firm*—Richard B. O’Planick

(21) Appl. No.: **29/271,892**

(57) **CLAIM**

(22) Filed: **Jan. 29, 2007**

The ornamental design for a tire tread, as shown and described.

(51) **LOC (8) Cl.** **12-15**

DESCRIPTION

(52) **U.S. Cl.** **D12/579**

(58) **Field of Classification Search** D12/535–536,
D12/544, 571, 579, 564–565, 585, 597, 600–603,
D12/900; 152/209.1, 209.8, 209.18, 209.25,
152/209.28

FIG. 1 is a perspective view of a tire tread showing our new design, it being understood that the pattern repeats uniformly throughout the circumference of the tread;

See application file for complete search history.

FIG. 2 is a front elevational view thereof;

(56) **References Cited**

FIG. 3 is a right side elevational view thereof; the other side being a mirror image thereof; and,

U.S. PATENT DOCUMENTS

FIG. 4 is an enlarged fragmentary front elevational view thereof.

D412,472 S 8/1999 Brown et al. D12/146
D413,287 S * 8/1999 Brown et al. D12/579
D413,288 S * 8/1999 Brown et al. D12/579
D414,727 S 10/1999 Brown et al. D12/146
D428,838 S * 8/2000 Maxwell D12/579
D429,479 S 8/2000 Fierro et al. D12/147
D444,742 S * 7/2001 Dunlap D12/579

In the drawings, the broken lines defining the sidewall, inner bead and the peripheral boundary between the tire tread and the sidewall are for illustrative purposes only and form no part of the claimed design.

1 Claim, 4 Drawing Sheets

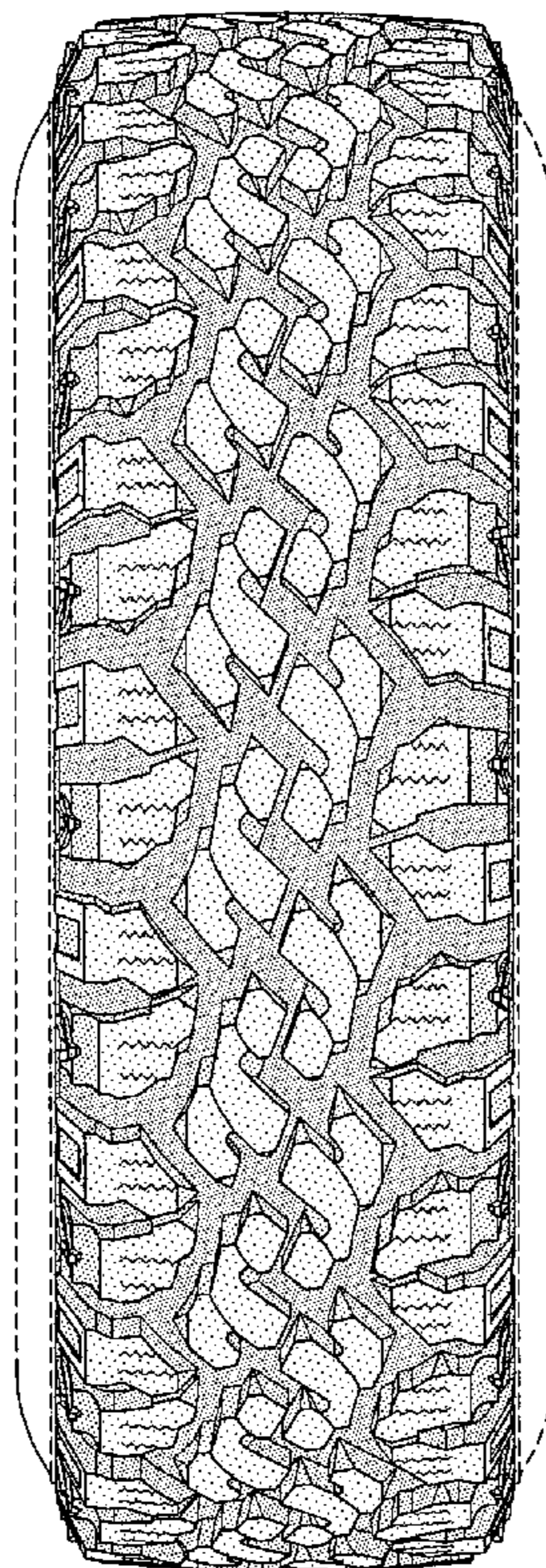

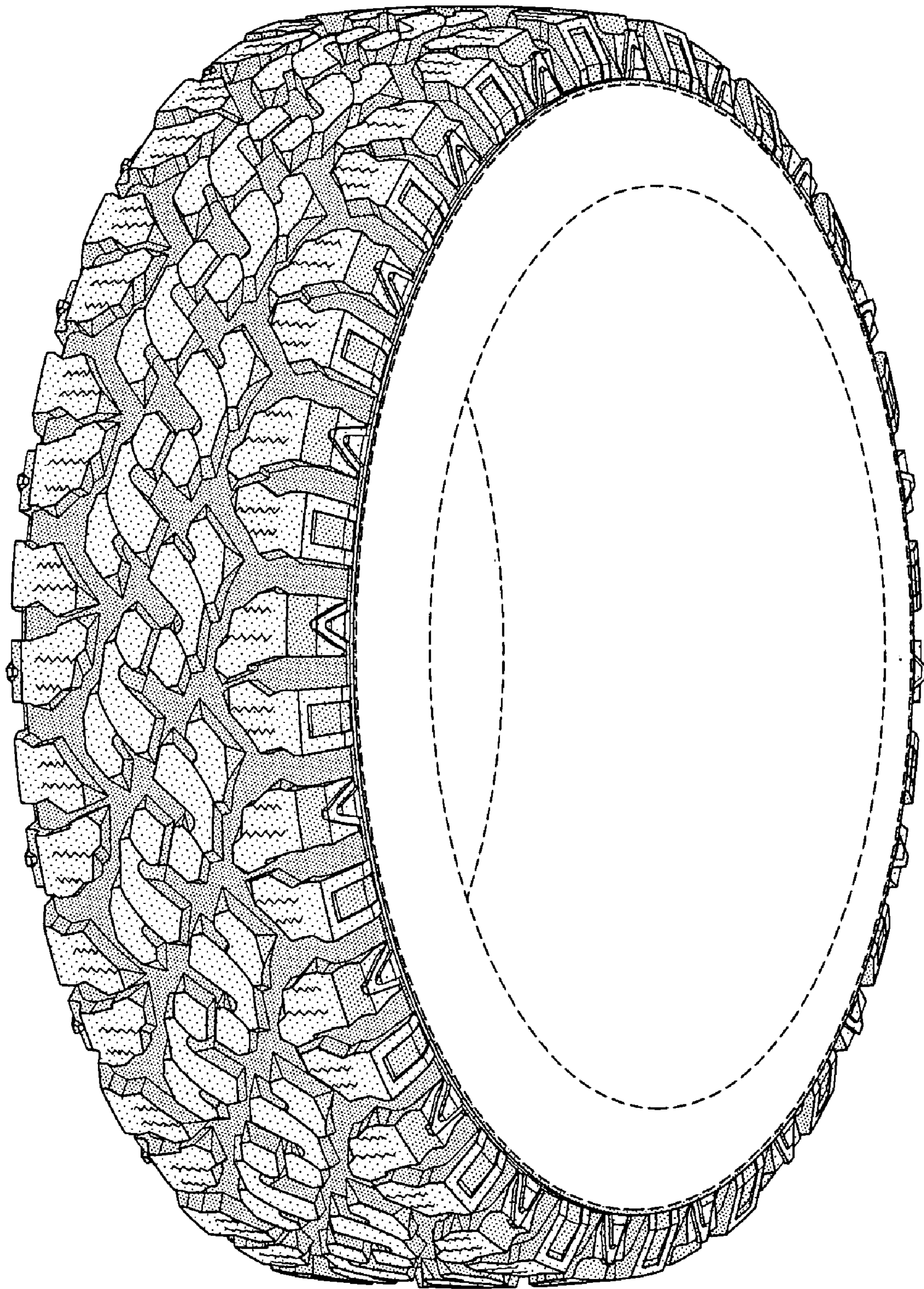

FIG-1

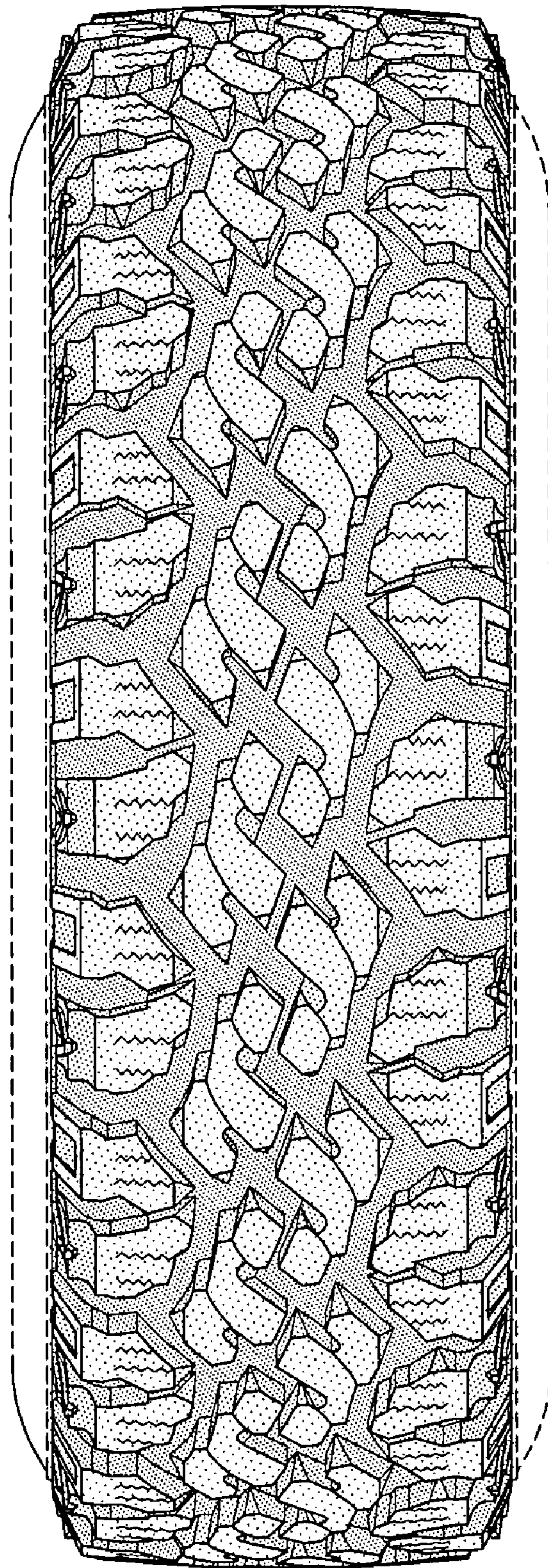

FIG-2

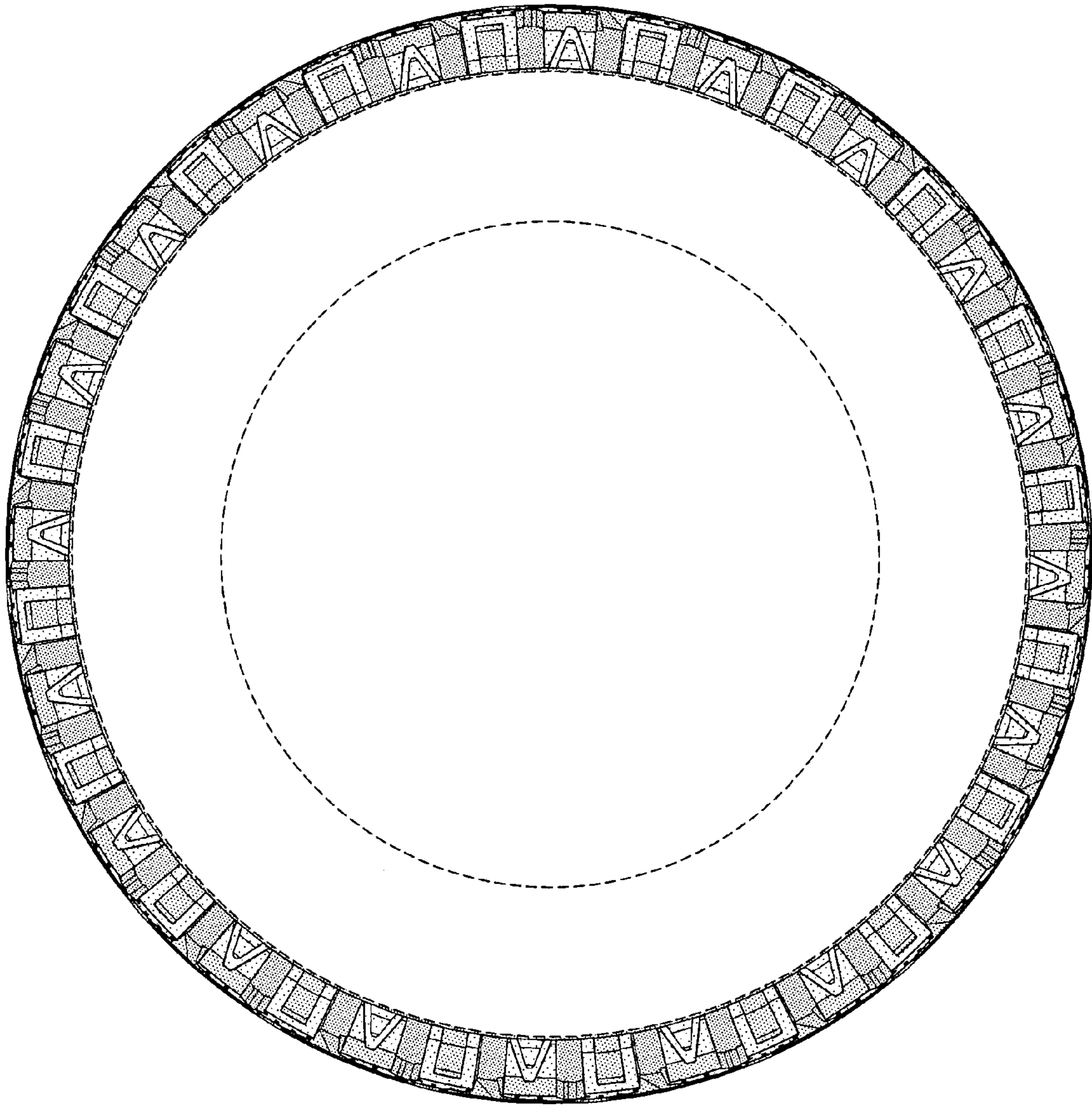

FIG-3

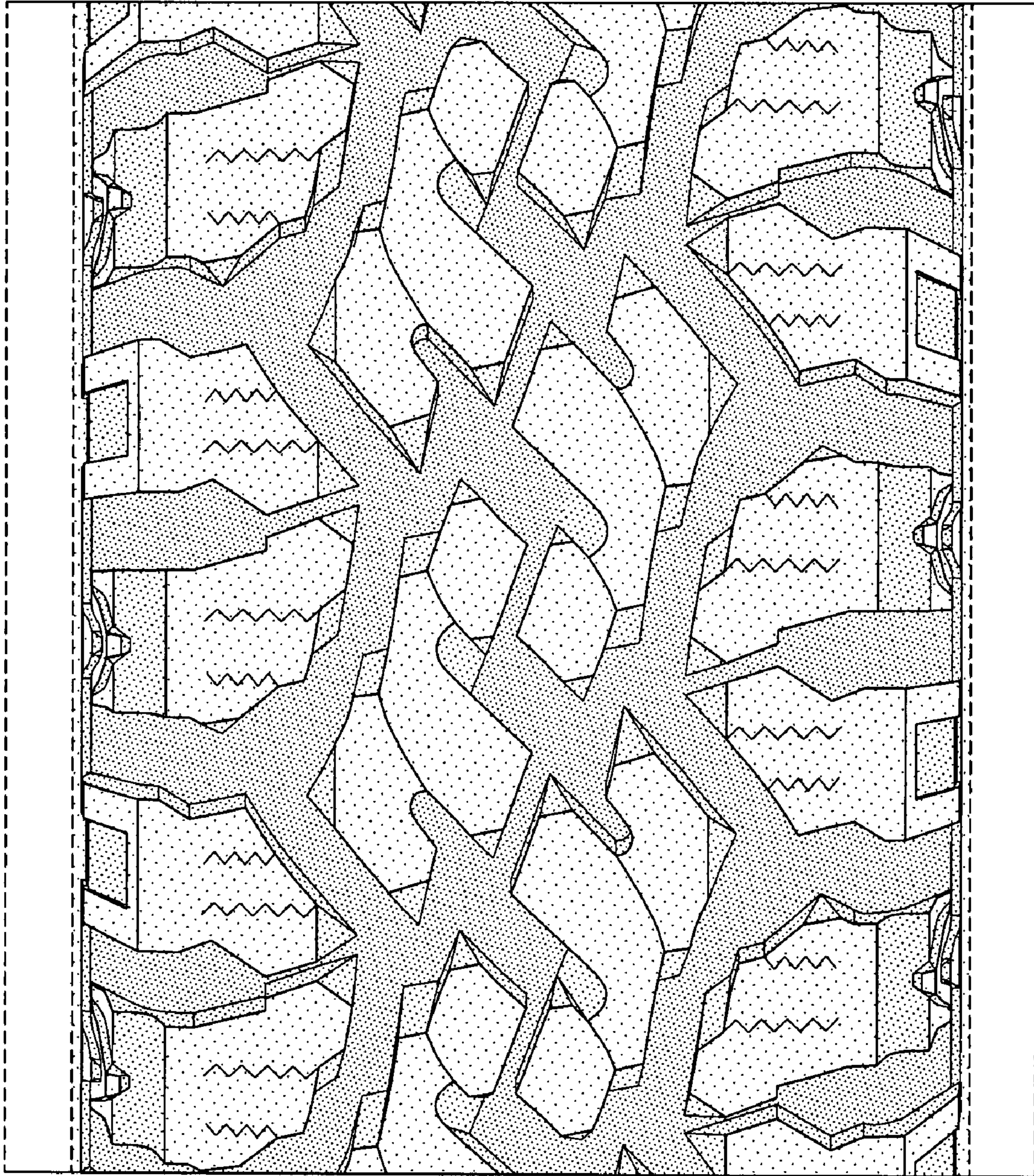

FIG-4