



US00D556669S

(12) **United States Design Patent**
Fugier et al.

(10) **Patent No.:** **US D556,669 S**
(45) **Date of Patent:** **** Dec. 4, 2007**

(54) **TIRE TREAD**

(75) Inventors: **Sébastien Fugier**, St-Bonnet-Pres-Riom (FR); **Cyril Guichon**, Cebazat (FR); **Alain Vidal**, Clermont-Ferrand (FR); **Jean-François Salvan**, Clermont-Ferrand (FR)

(73) Assignee: **Michelin Recherche et Technique S.A.**, Granges-Paccot (CH)

(**) Term: **14 Years**

(21) Appl. No.: **29/264,560**

(22) Filed: **Aug. 14, 2006**

(30) **Foreign Application Priority Data**

Feb. 13, 2006 (FR) 06 0838

(51) **LOC (8) Cl.** **12-15**

(52) **U.S. Cl.** **D12/512; D12/530; D12/563**

(58) **Field of Classification Search** D12/551, D12/552, 553, 554, 555, 556, 564, 565, 566, D12/567, 586, 587, 588, 589, 590; 152/209.1, 152/209.9, 209.13, 209.28
See application file for complete search history.

(56) **References Cited**

U.S. PATENT DOCUMENTS

- D284,750 S * 7/1986 Kawabata et al. D12/565
- D322,237 S 12/1991 Nakatani
- D354,029 S * 1/1995 Voigt et al. D12/564
- D360,175 S 7/1995 Eromaki
- 5,435,366 A * 7/1995 Voigt et al. 152/209.18
- D362,420 S * 9/1995 Heinen et al. D12/564
- D390,512 S * 2/1998 Eromaki D12/553
- 6,250,354 B1 * 6/2001 Kawai 152/209.18
- D471,509 S 3/2003 Graas
- D472,516 S 4/2003 Douce

- D472,873 S 4/2003 Douce
- D512,682 S 12/2005 Krenz et al.
- D525,580 S * 7/2006 Weber et al. D12/564
- 2006/0118222 A1 * 6/2006 Ebiko 152/209.28

OTHER PUBLICATIONS

Bridgestone Blizzak DM-Z3 Tire, 2004 Tread Design Guide, Jan. 2004, p. 13. 3/2.*
Dunlop SP Sport A2 Tire, 2004 Tread Design Guide, Jan. 2004, p. 21. 3/2.*
Nokian Hakkapeliitta 2 Tire, 2004 Tread Design Guide, Jan. 2004, p. 47. 2/5.*

* cited by examiner

Primary Examiner—Robert M. Spear

Assistant Examiner—George D Kirschbaum

(74) *Attorney, Agent, or Firm*—Buchanan Ingersoll & Rooney PC

(57) **CLAIM**

The ornamental design for a tire tread, as shown and described.

DESCRIPTION

FIG. 1 is a perspective view showing our new tire tread design.

FIG. 2 is an end elevational view of the tire tread design shown in FIG. 1, taken in a direction perpendicular to the tire's axis of rotation; and,

FIG. 3 is a side elevational view of FIG. 2, taken in a direction parallel to the tire's axis of rotation.

The tread pattern is understood to repeat uniformly throughout the circumference of the tire, as shown schematically in solid lines. The dash-dot-dash lines delineating the claim boundaries and the broken lines depicting the unclaimed tire sidewall and inner bead form no part of the claim.

1 Claim, 3 Drawing Sheets

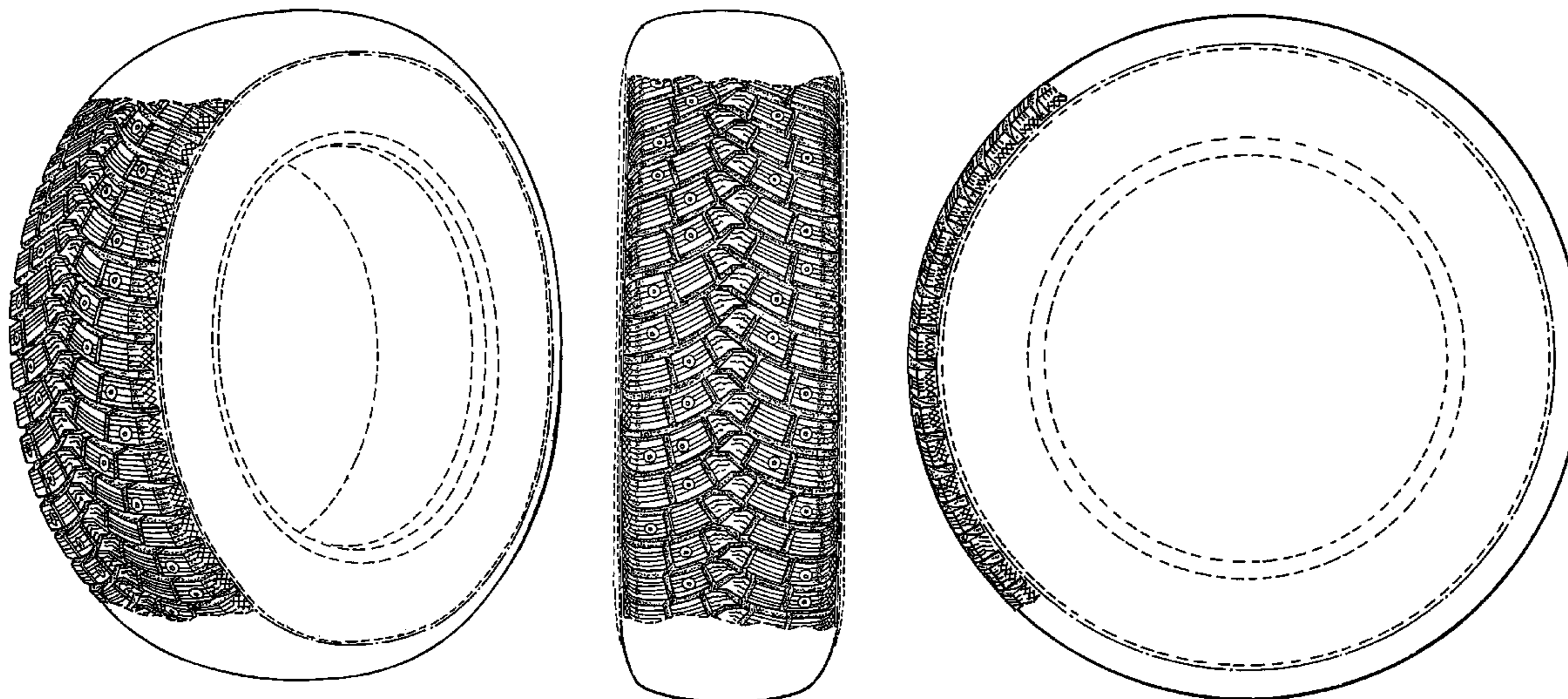

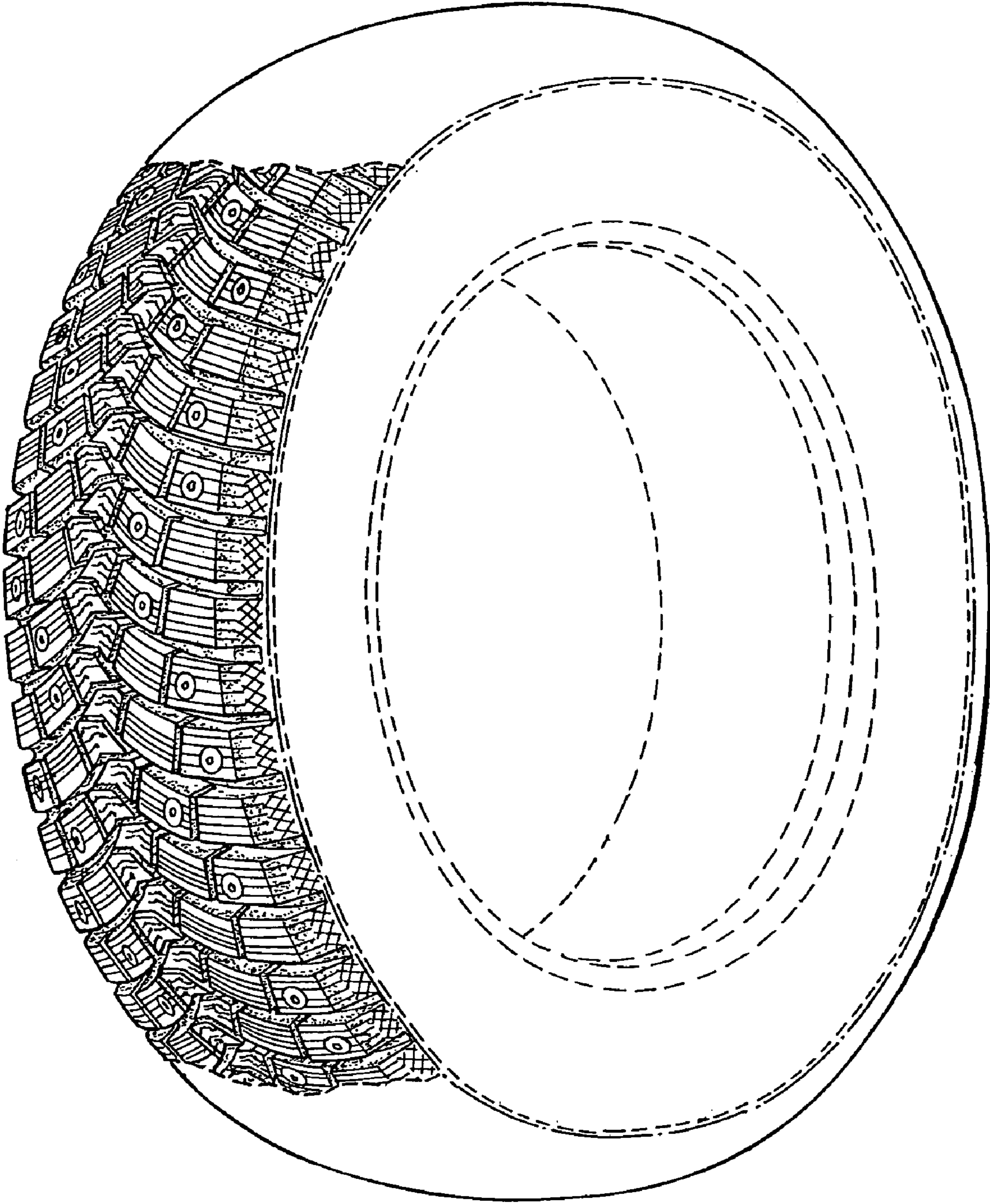

FIG. 1

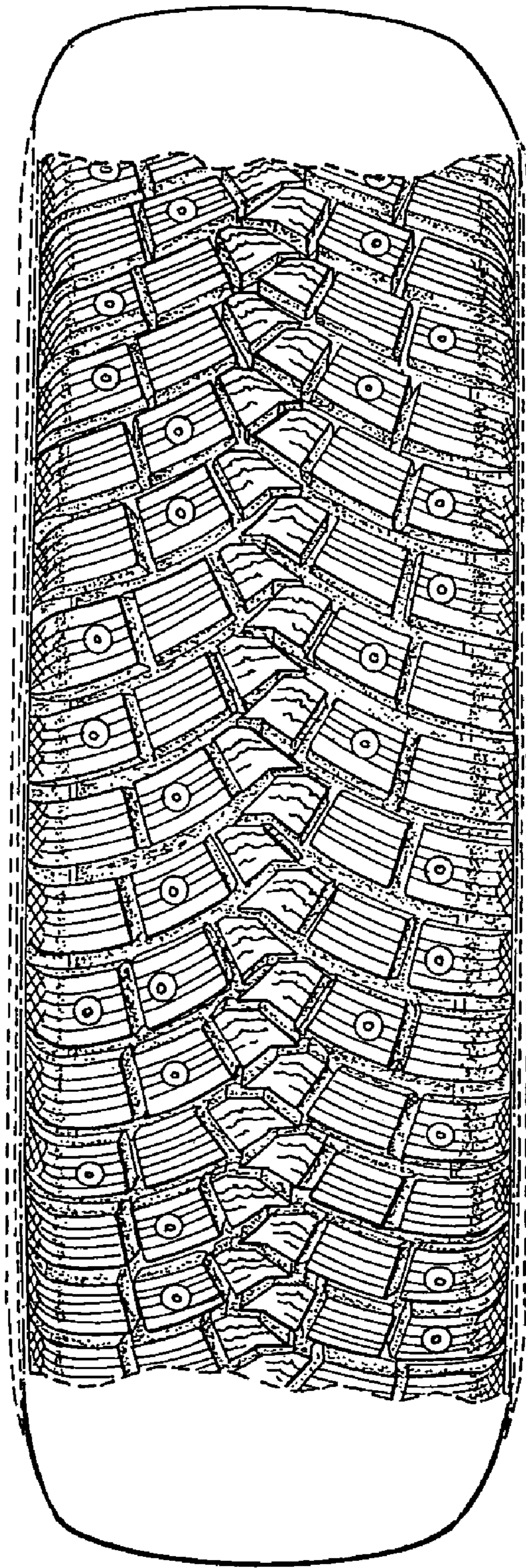

FIG. 2

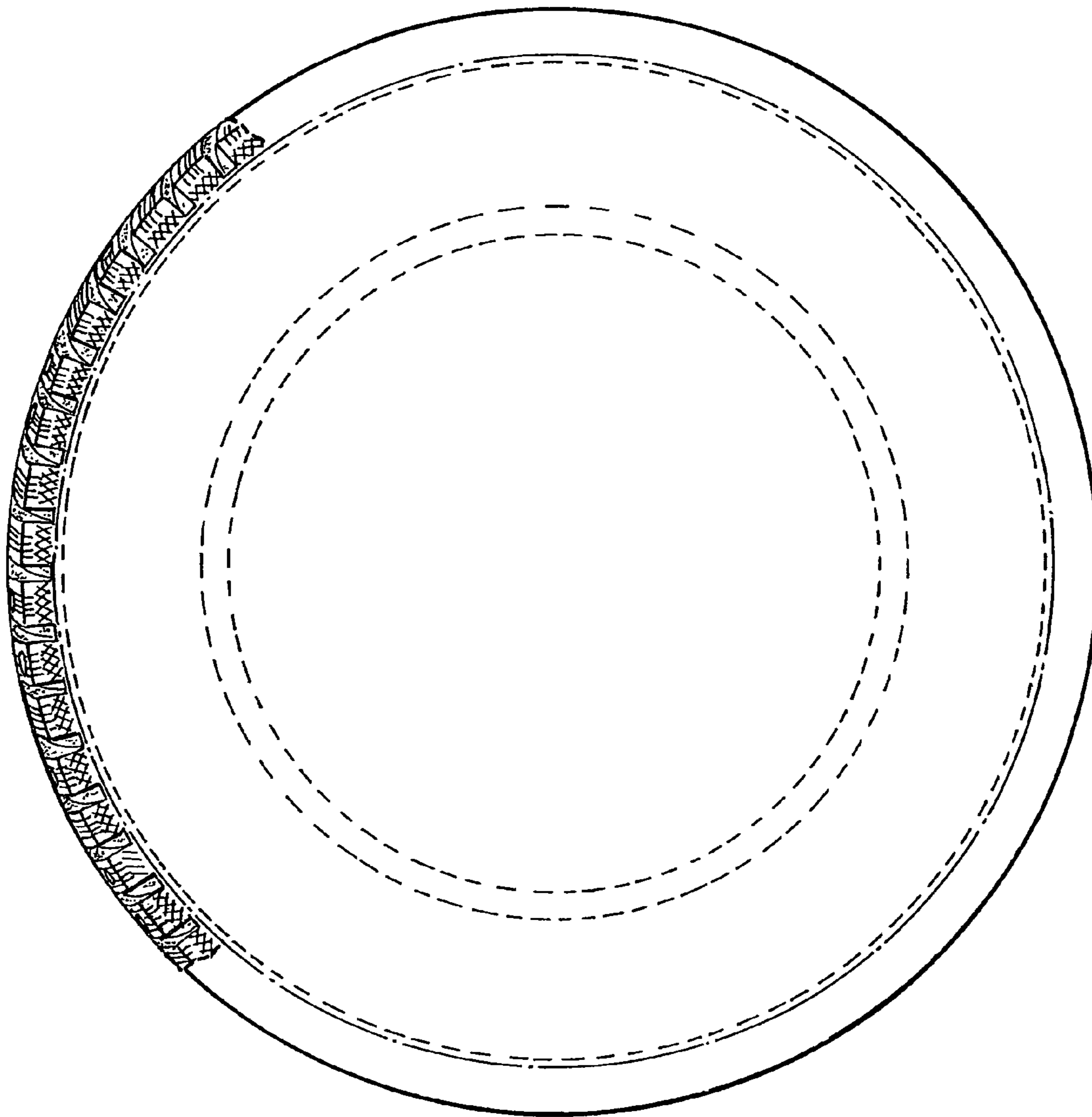

FIG . 3