



US00D556565S

(12) **United States Design Patent**
Nazari

(10) **Patent No.:** **US D556,565 S**

(45) **Date of Patent:** **** Dec. 4, 2007**

(54) **DISPLAY PACKAGE**

(75) Inventor: **Joseph Nazari**, Glendale, CA (US)

(73) Assignee: **Winterborne, Inc.**, Chatsworth, CA (US)

(**) Term: **14 Years**

(21) Appl. No.: **29/263,004**

(22) Filed: **Jul. 14, 2006**

(51) **LOC (8) Cl.** **09-03**

(52) **U.S. Cl.** **D9/418; D9/415**

(58) **Field of Classification Search** D9/414-433,
D9/457, 701, 341-348, 730-762, 304, 227;
206/461-471, 495, 806

See application file for complete search history.

(56) **References Cited**

U.S. PATENT DOCUMENTS

4,570,818	A *	2/1986	Borst et al.	220/835
D304,685	S *	11/1989	Hadtke	D9/415
D305,732	S *	1/1990	Hadtke	D9/415
D315,302	S *	3/1991	Kistler	D9/415
D363,217	S *	10/1995	Flynn	D9/415
D378,894	S *	4/1997	Mello	D9/759
D380,962	S *	7/1997	Trigger	D9/415
6,059,112	A *	5/2000	Dykstra et al.	206/438
D449,780	S *	10/2001	Corella	D9/415
D456,249	S *	4/2002	Pearson et al.	D9/415

D499,963	S *	12/2004	Church	D9/415
D534,795	S *	1/2007	Manuel et al.	D9/425
2005/0092644	A1 *	5/2005	Cafferata et al.	206/471

* cited by examiner

Primary Examiner—Stella M. Reid

Assistant Examiner—Susan E Krakower

(74) *Attorney, Agent, or Firm*—Chen Yoshimura LLP

(57) **CLAIM**

The ornamental design for a display package, as shown and described.

DESCRIPTION

FIG. 1 is a front and right side perspective view of a display packaging showing my new design;

FIG. 2 is a front elevational view thereof;

FIG. 3 is a rear elevational view thereof;

FIG. 4 is a left side elevational view thereof;

FIG. 5 is a right side elevational view thereof;

FIG. 6 is a top plan view thereof; and,

FIG. 7 is a bottom plan view thereof.

The broken line showing of the corrugation is included for the purpose of illustrating environmental structure and forms no part of the claimed design.

1 Claim, 7 Drawing Sheets

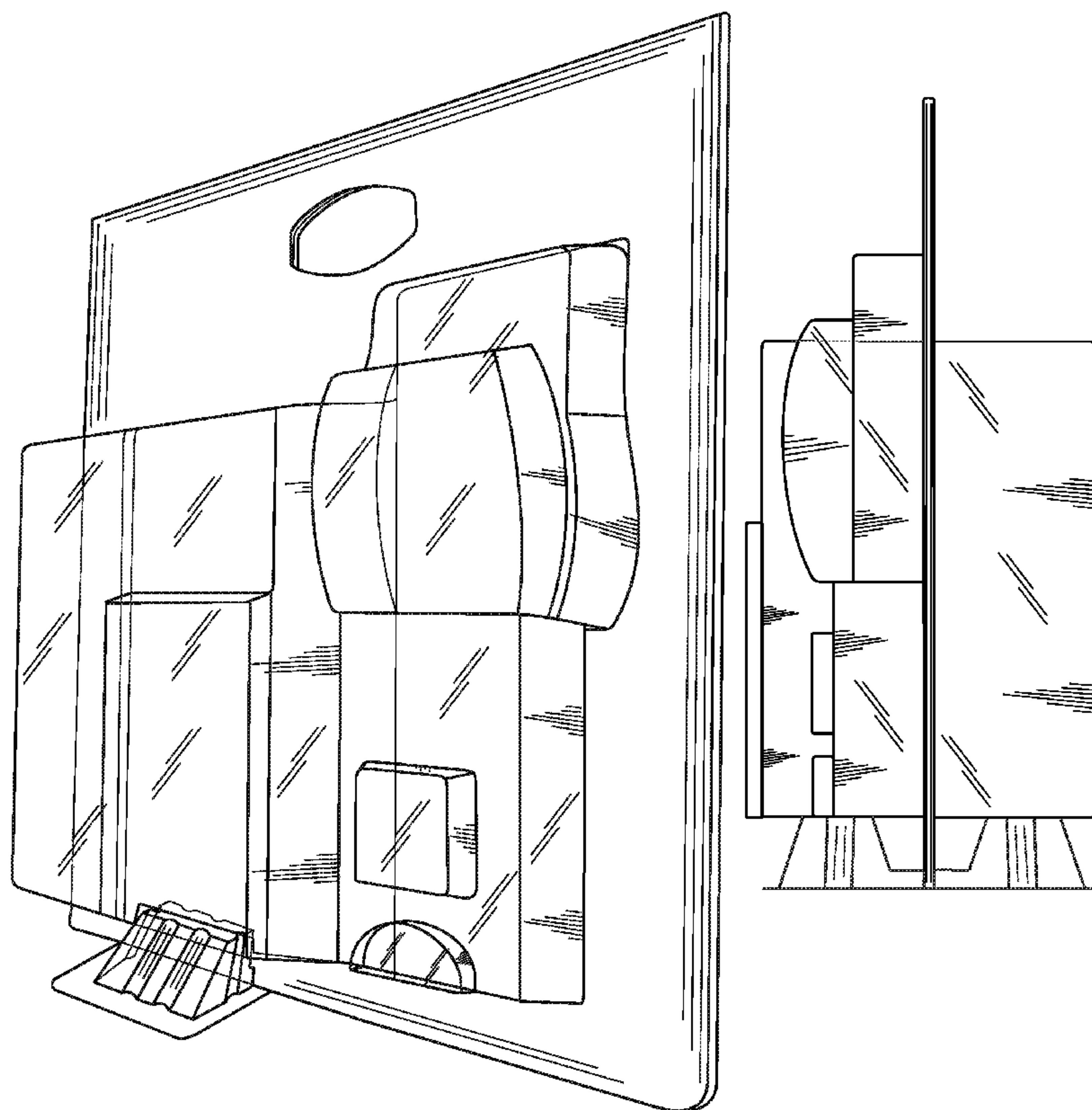

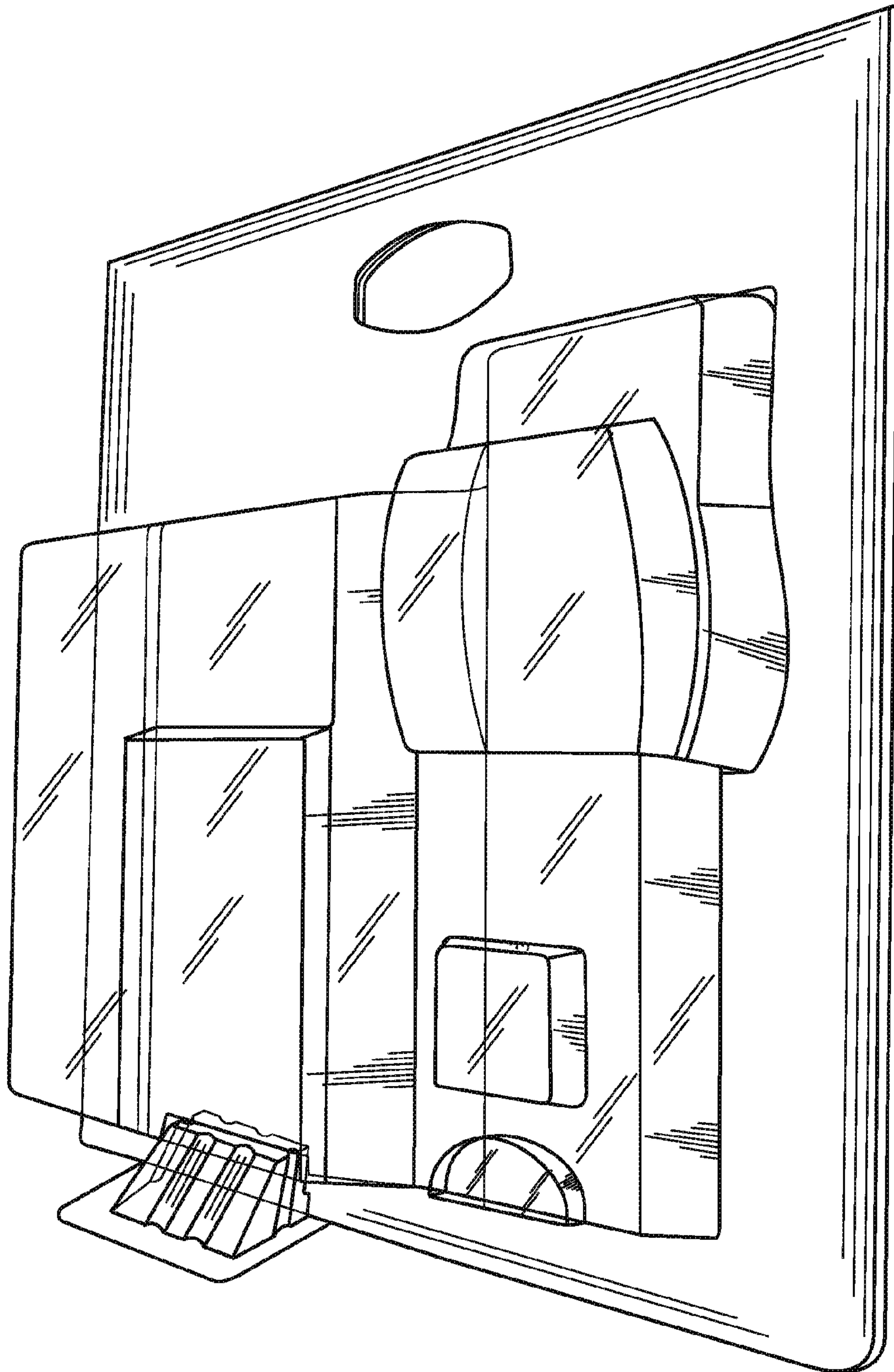

FIG. 1

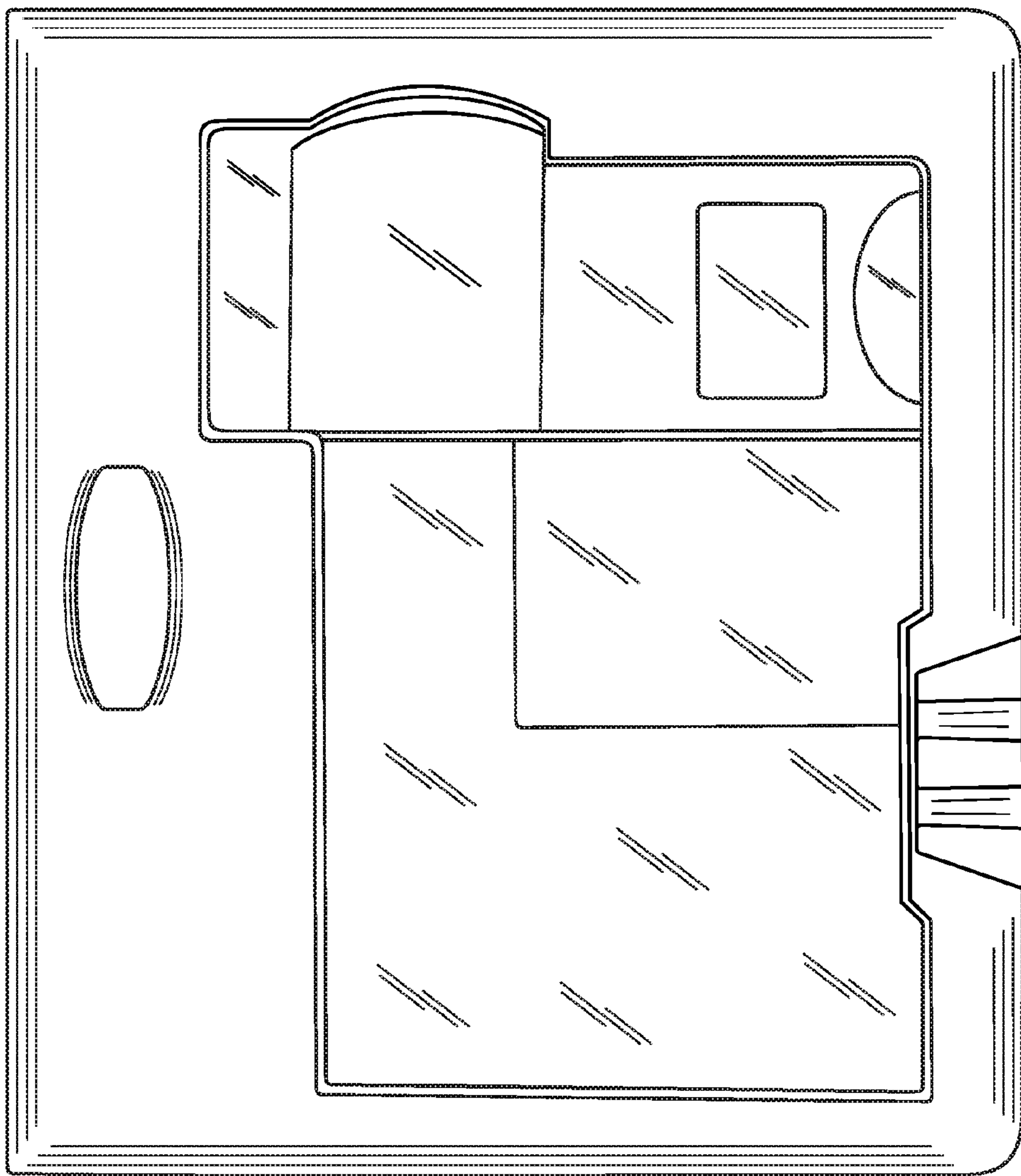

FIG. 2

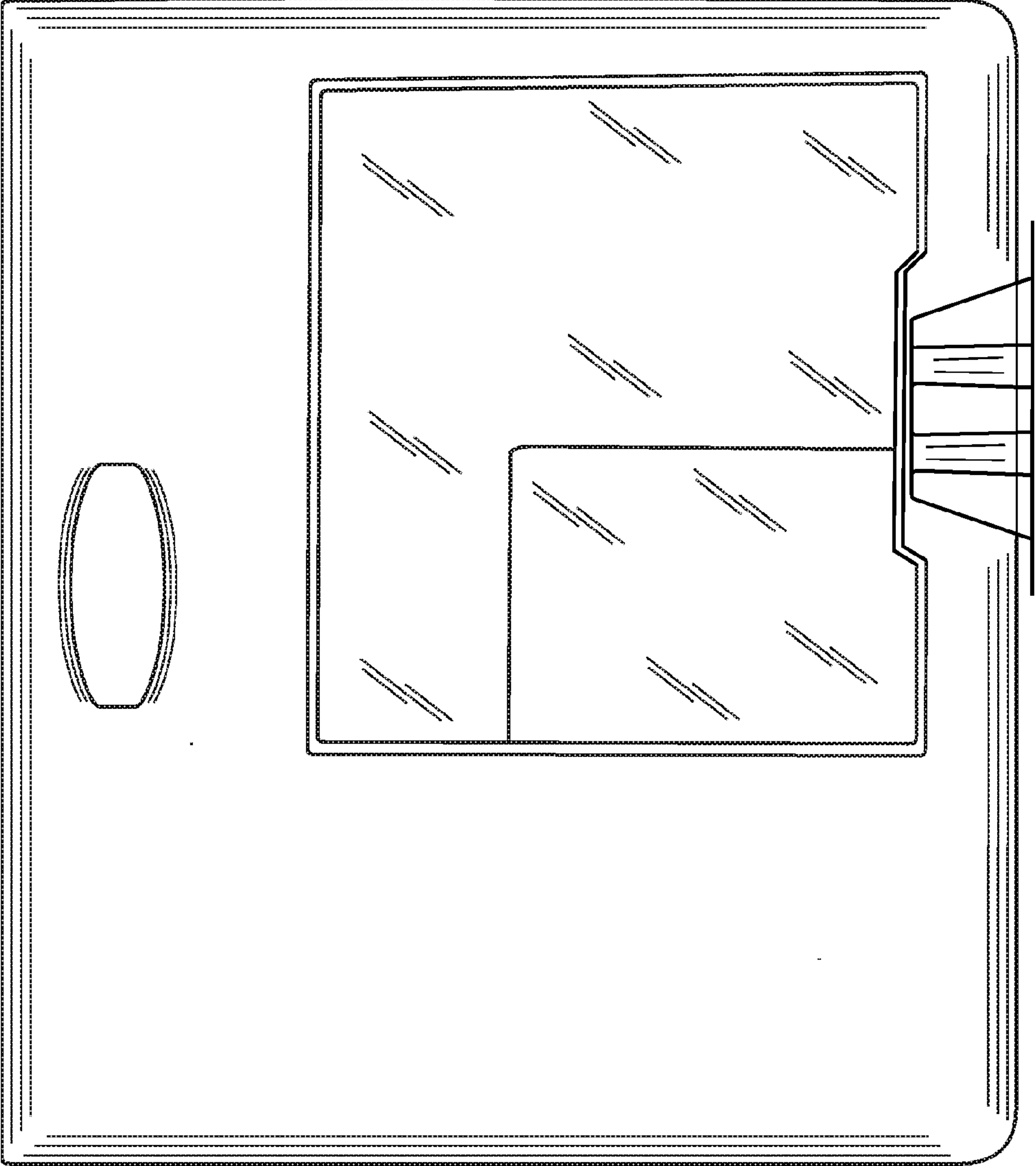

FIG. 3

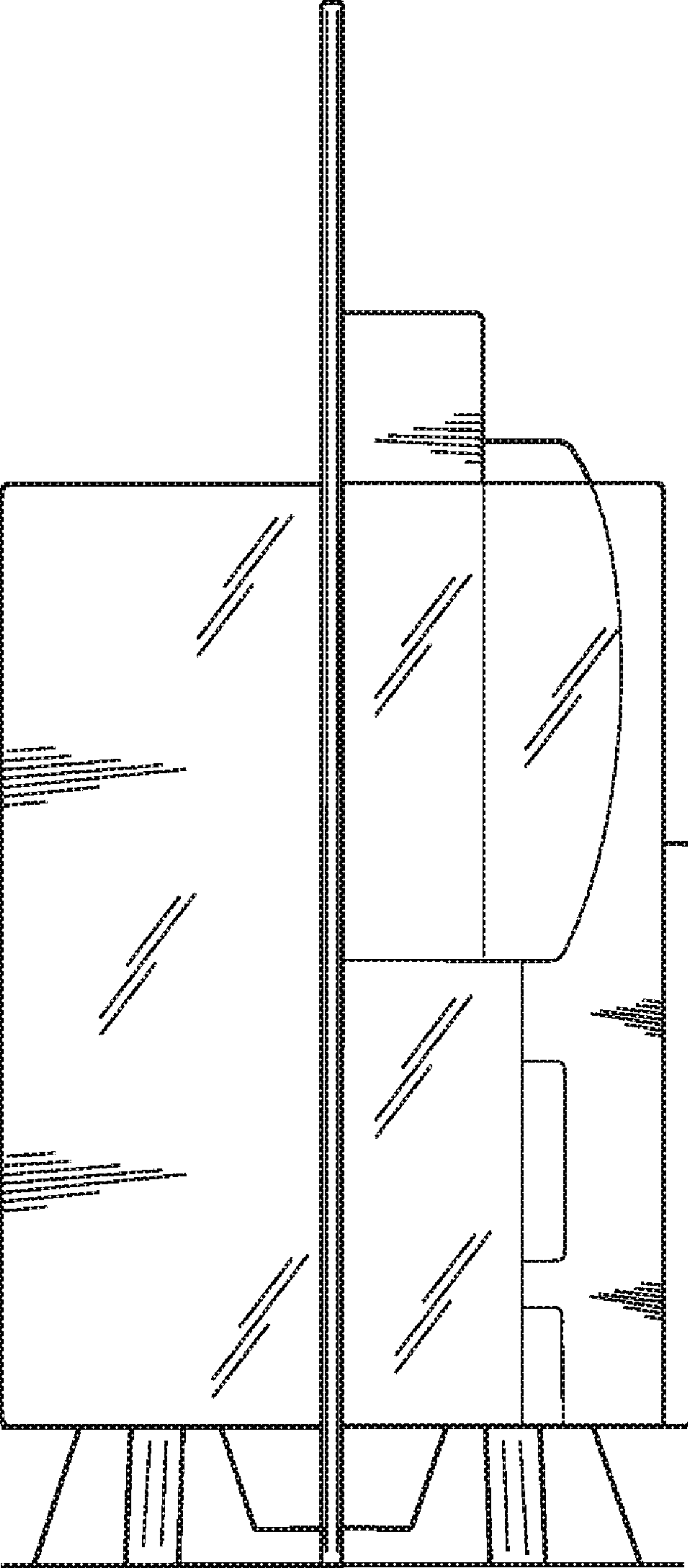

FIG. 4

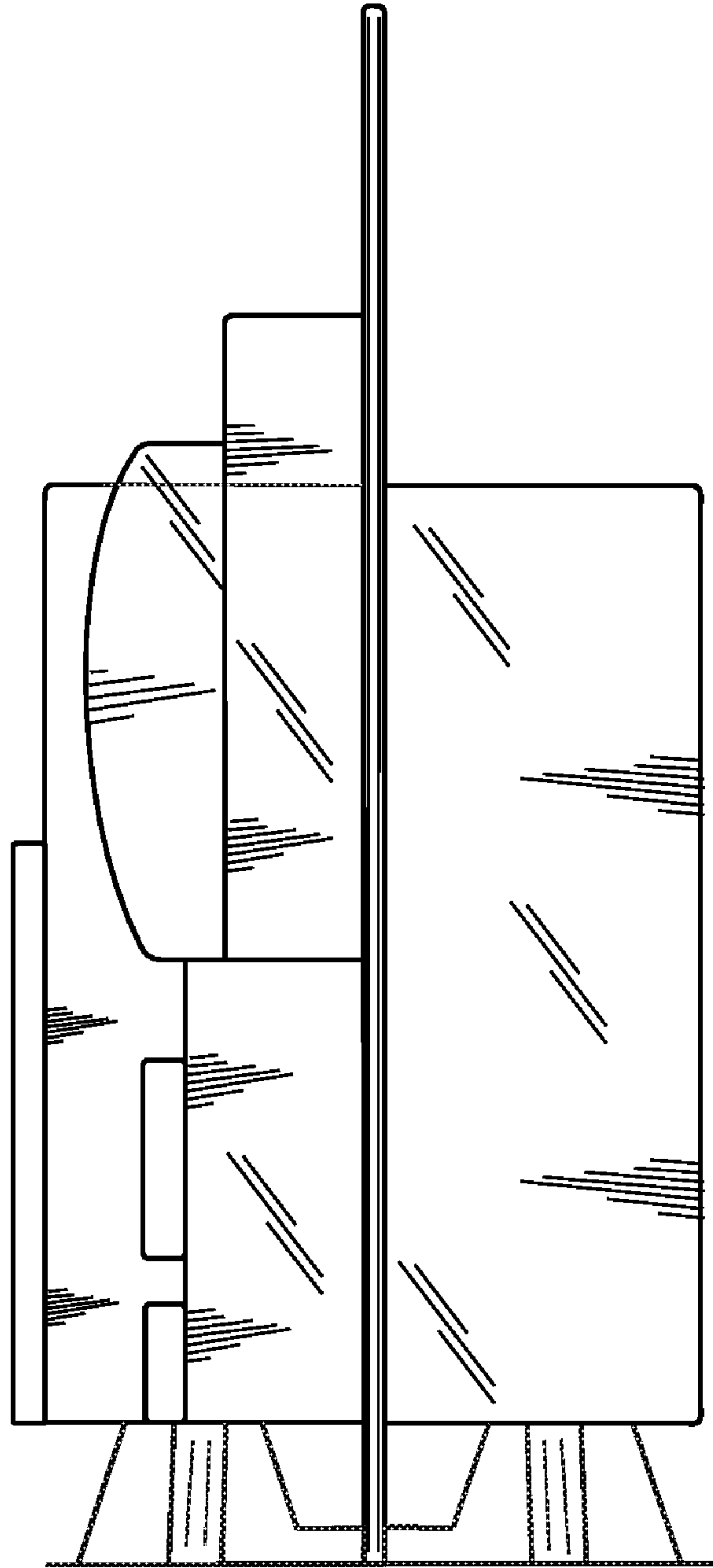

FIG. 5

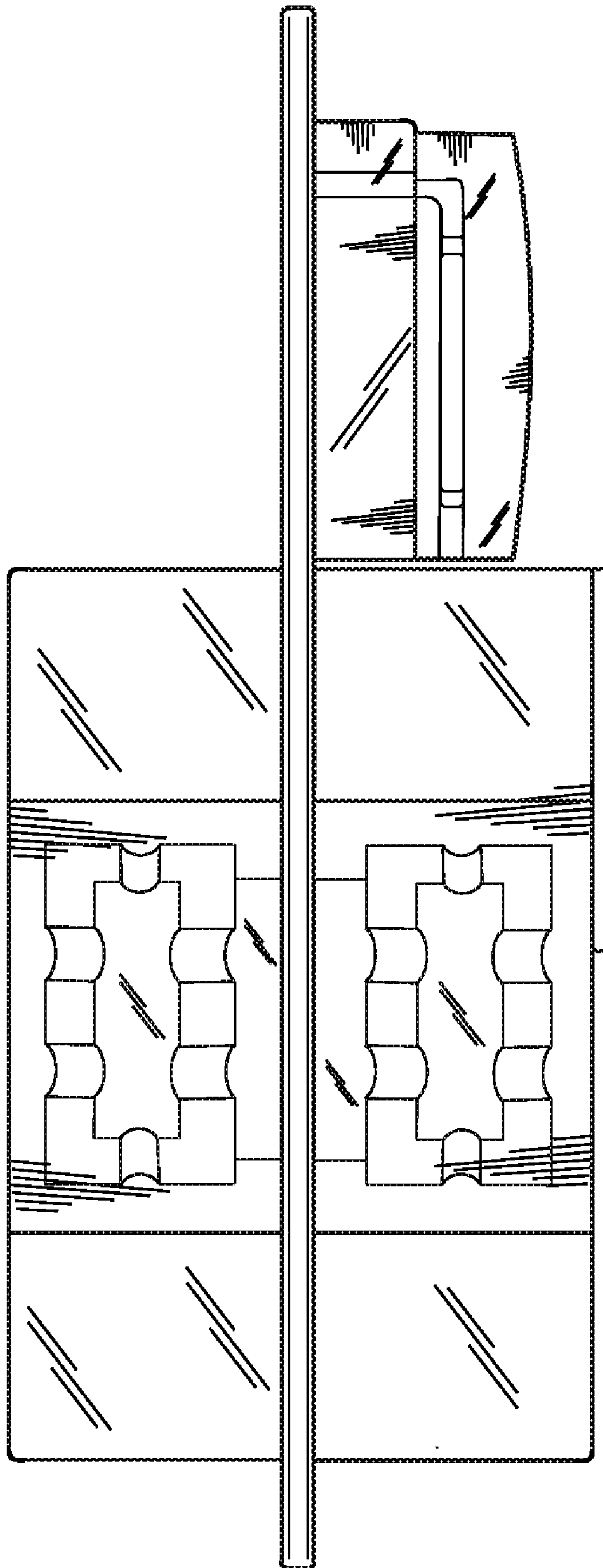

FIG. 6

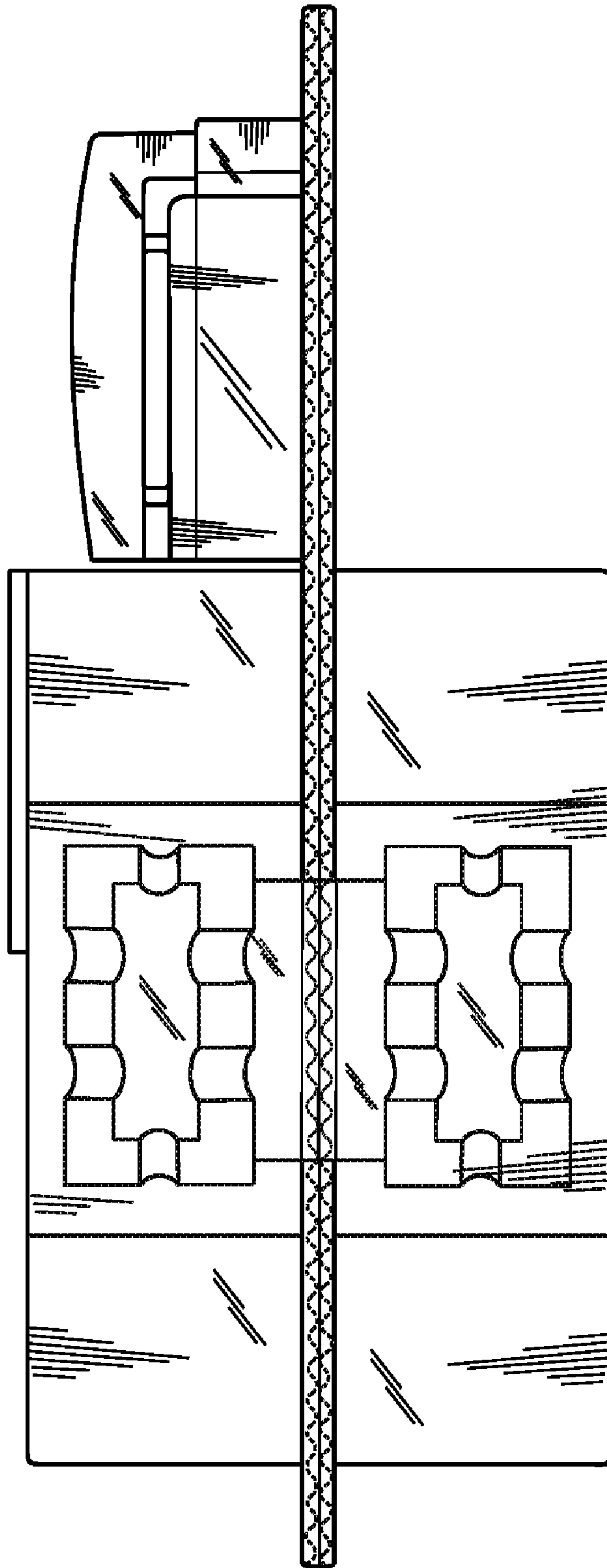

FIG. 7