



US00D556373S

(12) **United States Design Patent**  
**Sussman**

(10) **Patent No.:** **US D556,373 S**

(45) **Date of Patent:** **\*\* Nov. 27, 2007**

(54) **DUAL ARTICULATING LAMP ARMS**

(75) **Inventor:** **Mitchell Foster Sussman**, Rolling Hills Estates, CA (US)

(73) **Assignee:** **Jobar International, Inc.**, Carson, CA (US)

(\*\*) **Term:** **14 Years**

(21) **Appl. No.:** **29/269,506**

(22) **Filed:** **Nov. 30, 2006**

(51) **LOC (8) Cl.** ..... **26-99**

(52) **U.S. Cl.** ..... **D26/145**

(58) **Field of Classification Search** ..... D26/155,  
D26/138, 145, 142, 87, 92, 63, 80, 84, 152,  
D26/61, 64, 72, 113, 140, 141, 143, 147,  
D26/153; 362/427, 405, 147, 151, 269, 277,  
362/285, 319, 368, 369, 371; 403/164

See application file for complete search history.

(56) **References Cited**

**U.S. PATENT DOCUMENTS**

- D48,158 S \* 11/1915 Morrell ..... D26/92
- D58,688 S \* 8/1921 Rogers ..... D26/80
- D75,947 S \* 7/1928 Yokel ..... D26/80
- 2,048,313 A \* 7/1936 Adolfson ..... 248/122.1
- D117,672 S \* 11/1939 Kraft ..... D26/140
- 2,488,898 A \* 11/1949 Brasty ..... 248/282.1
- 4,247,886 A \* 1/1981 Warshawsky ..... 362/427
- 4,381,538 A \* 4/1983 Warshawsky ..... 362/269
- 4,449,169 A \* 5/1984 Warshawsky ..... 362/413
- 4,449,172 A \* 5/1984 Warshawsky ..... 362/427
- 4,554,620 A \* 11/1985 Warshawsky ..... 362/269
- 5,342,137 A \* 8/1994 Peng ..... 403/164
- D354,824 S \* 1/1995 Lewis ..... D26/80
- 5,379,205 A \* 1/1995 Peng ..... 362/430

- D385,375 S \* 10/1997 Porter et al. .... D26/73
- D391,662 S \* 3/1998 Miranda ..... D26/87
- 5,863,110 A \* 1/1999 Swanson ..... 362/269
- 6,406,161 B1 \* 6/2002 Lin et al. .... 362/85
- D515,233 S \* 2/2006 Miranda ..... D26/87

**OTHER PUBLICATIONS**

Library Swing-Arm Sconce, Item #6847.0002 & Item #6831.0002 (Perfectly Lit shades collection).  
Bedtime Reading Lamp, Item #31071.  
The Bedtime Dual Flex Lamp, Item #BD-71213 (Satin Chrome Finish) and Item #BD-71932 (Antique Brass Finish).

\* cited by examiner

*Primary Examiner*—Freda S. Nunn

*Assistant Examiner*—Kevin K. Rudzinski

(74) *Attorney, Agent, or Firm*—Christie, Parker & Hale, LLP.

(57) **CLAIM**

The ornamental design for dual articulating lamp arms, as shown and described.

**DESCRIPTION**

FIG. 1 is a front perspective view of dual articulating lamp arms, showing my new design;

FIG. 2 is a front view thereof;

FIG. 3 is a left end view thereof, the right end view being a mirror image thereof;

FIG. 4 is a top view thereof; and,

FIG. 5 is a bottom view thereof.

The broken lines showing portions of the dual articulating lamp arms form no part of the claimed design.

**1 Claim, 5 Drawing Sheets**

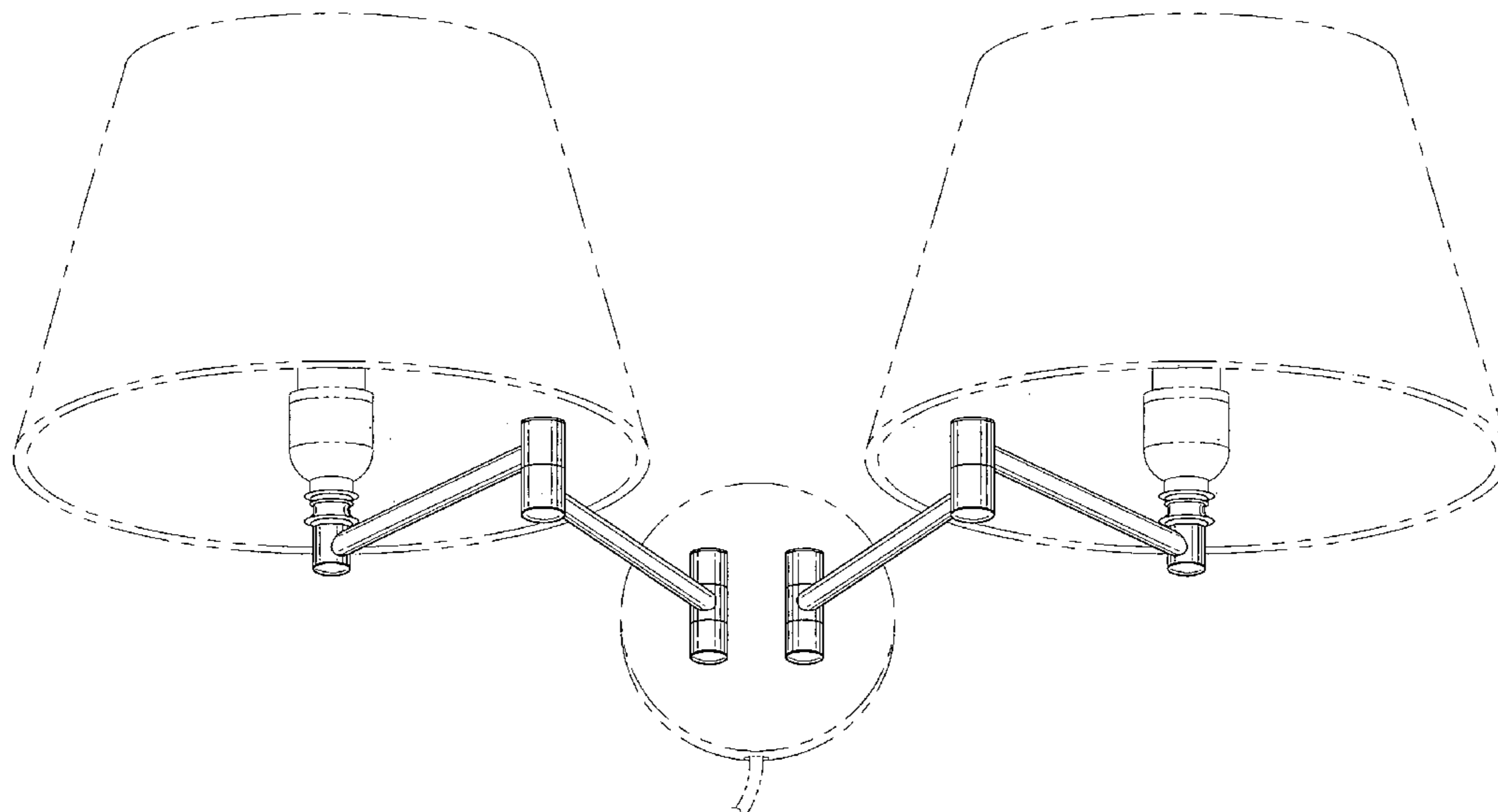

FIG. 1

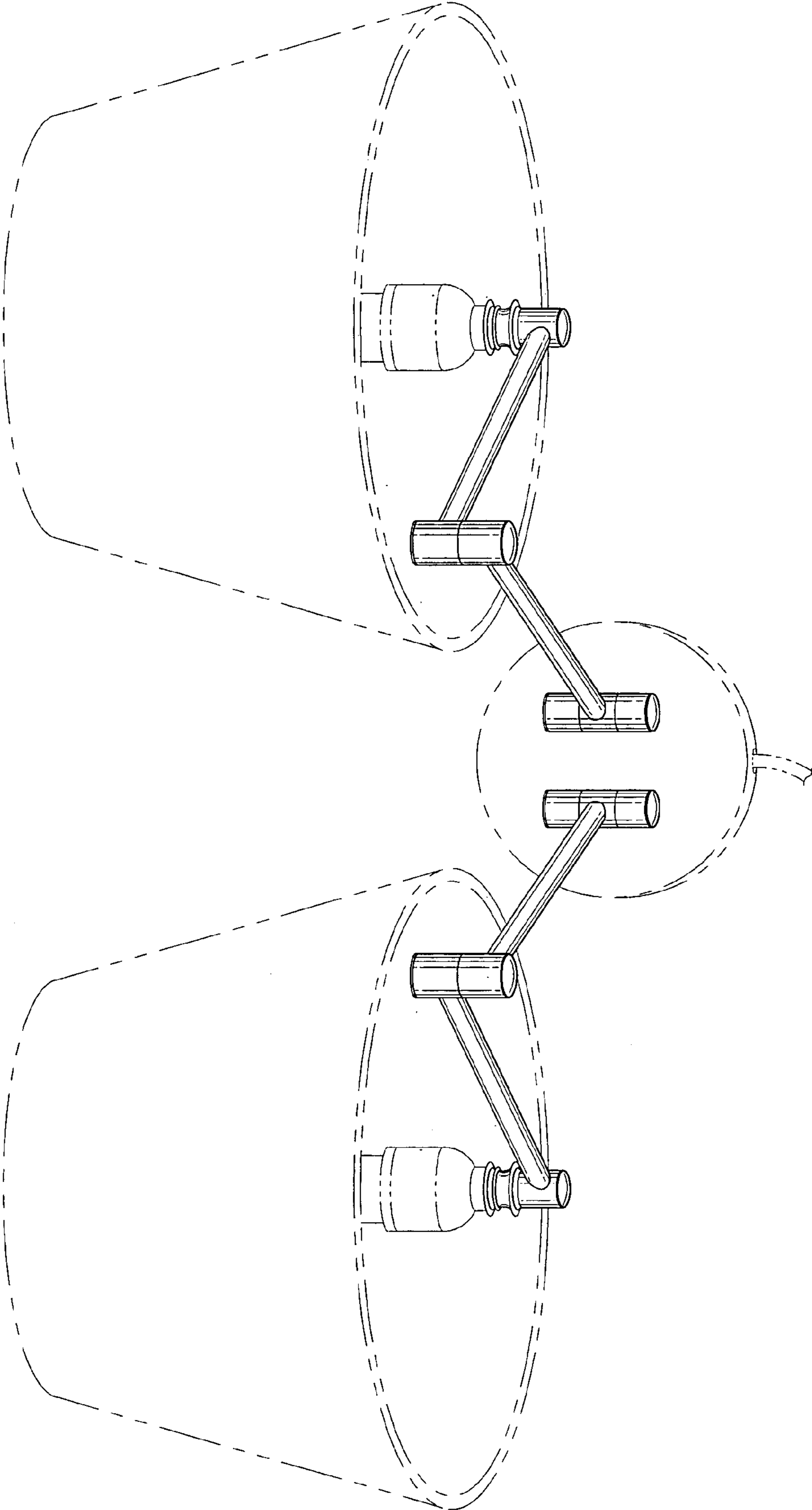

FIG. 2

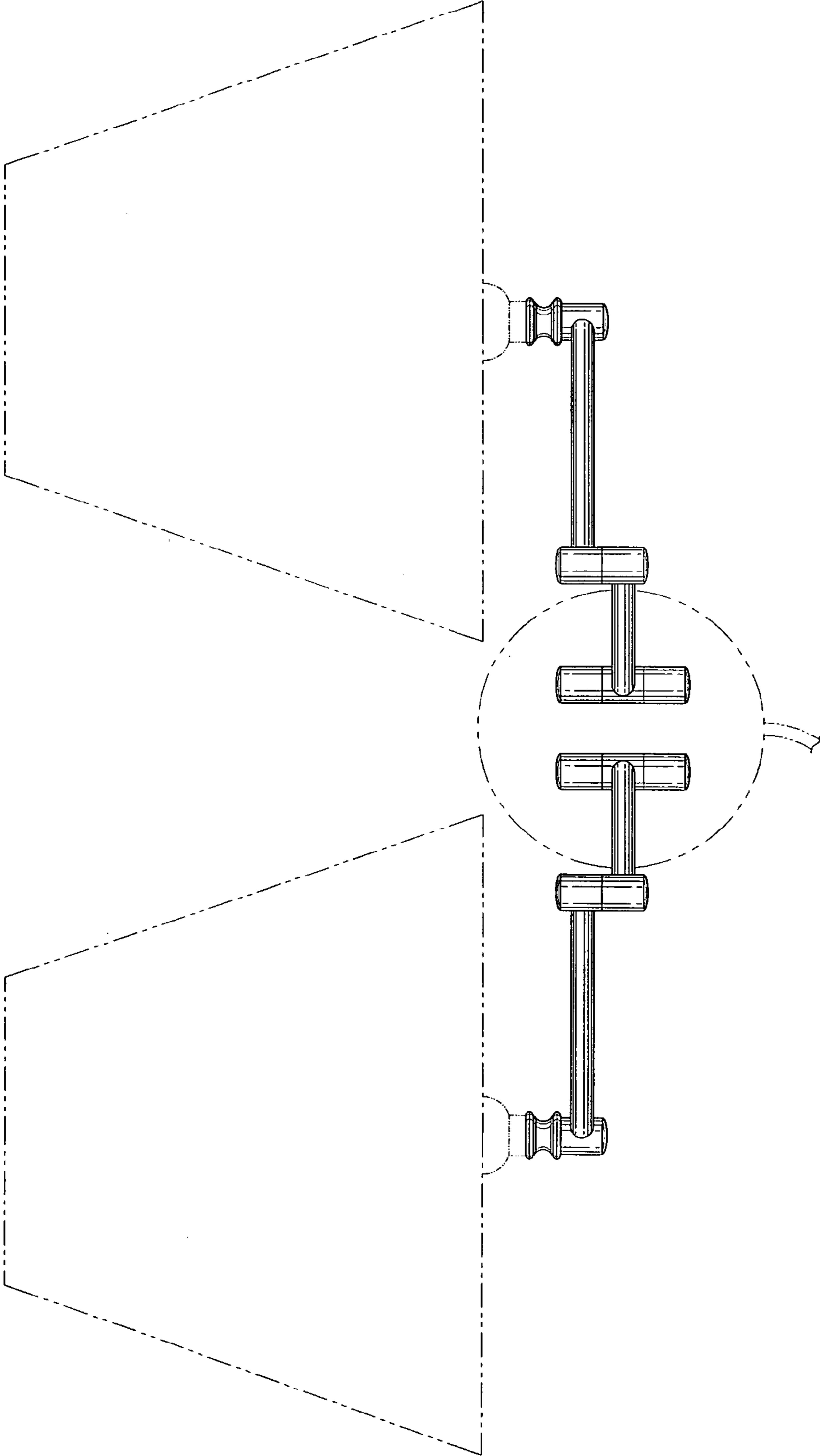

FIG. 3

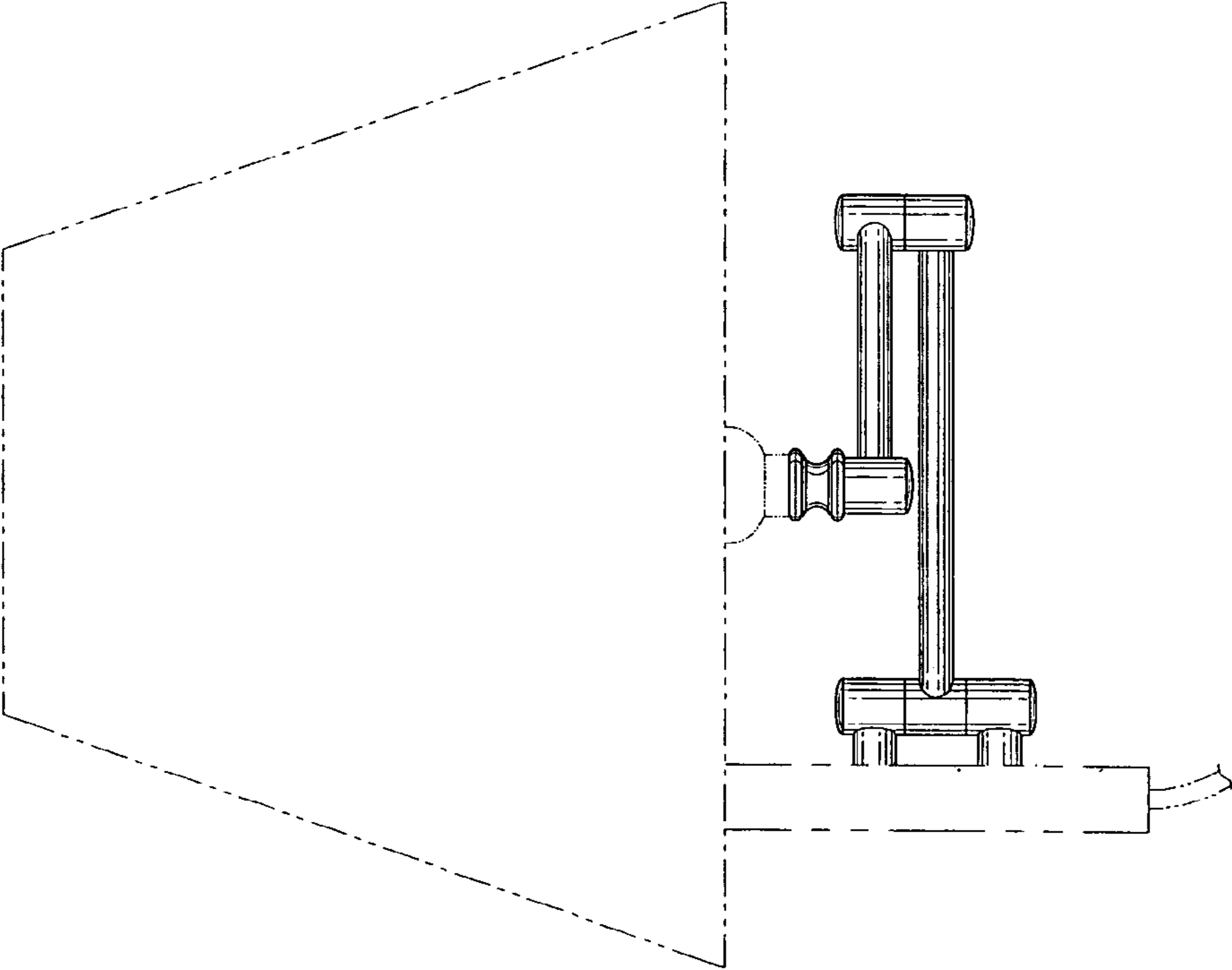

FIG. 4

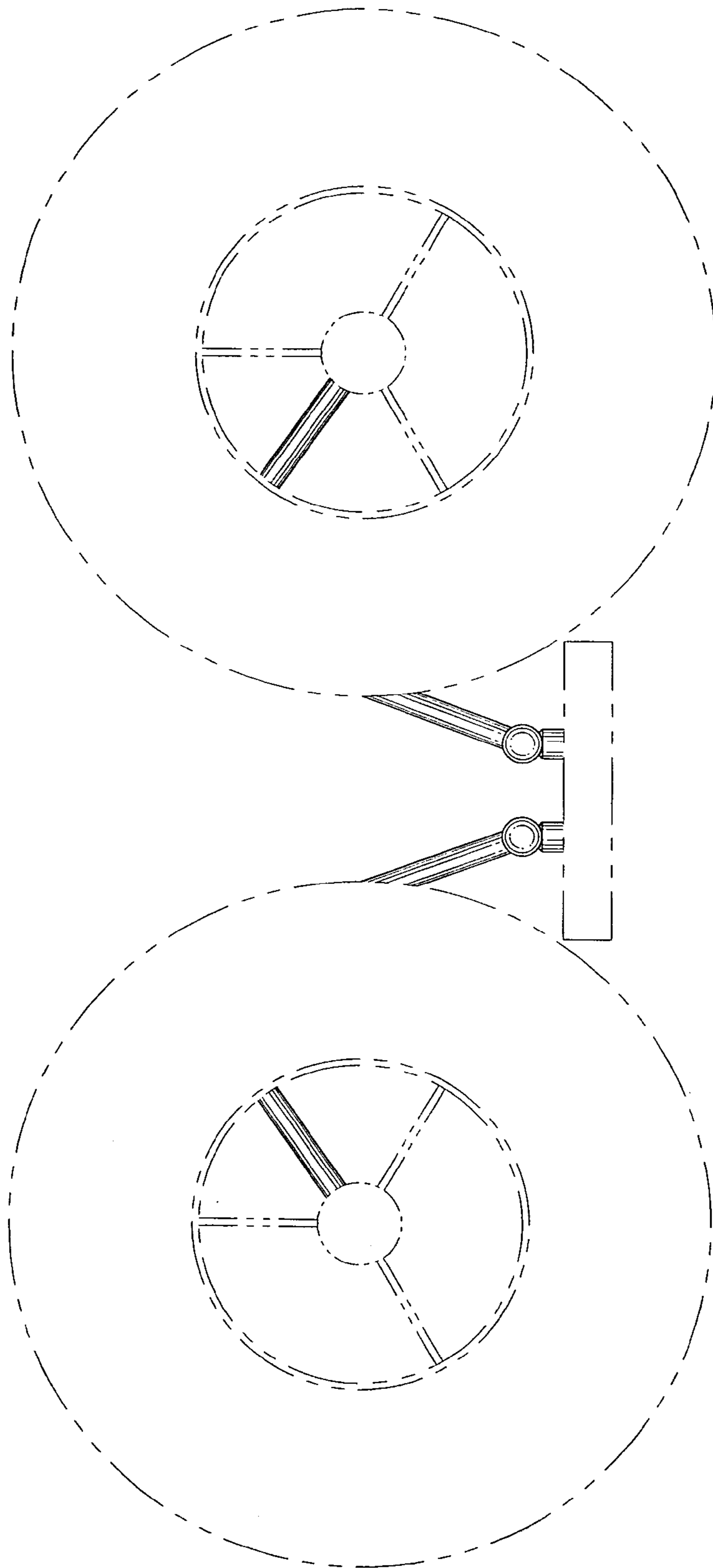

FIG. 5

