



US00D556324S

(12) **United States Design Patent** (10) **Patent No.:** **US D556,324 S**  
**Oddsottir et al.** (45) **Date of Patent:** **\*\* Nov. 27, 2007**

(54) **X-RAY PROTECTION FOR INTERNAL ORGANS IN THE PELVIS AREA**

(75) Inventors: **Bara P. Oddsottir**, Oslo (NO);  
**Wenche K. Over**, Skedsmokorset (NO);  
**Ingvild S. Tønsberg**, Oslo (NO)

(73) Assignee: **Rikshospitalet-Radiumhospitalet HF**, Oslo (NO)

(\*\*) Term: **14 Years**

(21) Appl. No.: **29/242,355**

(22) Filed: **Nov. 9, 2005**

(30) **Foreign Application Priority Data**

May 26, 2005 (NO) ..... 20050255

(51) **LOC (8) Cl.** ..... **24-01**

(52) **U.S. Cl.** ..... **D24/158**

(58) **Field of Classification Search** ..... D24/158,  
D24/190-192; D29/100, 101.5; 250/515.1,  
250/516.1; 128/891; 602/60, 70

See application file for complete search history.

(56) **References Cited**

**U.S. PATENT DOCUMENTS**

3,664,336 A \* 5/1972 Gelston ..... 602/70  
3,909,847 A \* 10/1975 Holt et al. .... 2/465  
3,944,838 A \* 3/1976 Gade ..... 378/147  
D241,378 S \* 9/1976 Burger ..... D24/158  
D249,278 S \* 9/1978 Milligan ..... D24/158  
D259,139 S \* 5/1981 Johnson ..... D24/158  
5,523,581 A \* 6/1996 Cadwalader ..... 250/519.1

5,778,888 A \* 7/1998 Sheehy ..... 128/846  
6,310,355 B1 \* 10/2001 Cadwalader ..... 250/515.1  
D457,689 S \* 5/2002 Griffiths ..... D29/100  
D457,690 S \* 5/2002 Griffiths ..... D29/100  
D462,873 S \* 9/2002 Miljkovic ..... D7/405

\* cited by examiner

*Primary Examiner*—Louis S. Zarfes

*Assistant Examiner*—Anhdao Doan

(74) *Attorney, Agent, or Firm*—Volpe & Koenig, P.C.

(57) **CLAIM**

The ornamental design for an X-ray protection for internal organs in the pelvis area, as shown and described.

**DESCRIPTION**

FIG. 1 is an isometric front view of the protection of the present design;

FIG. 2 is an top view of the protection of the present design as shown in FIG. 1;

FIG. 3 is a bottom view of the protection of the present design as shown in FIG. 1;

FIG. 4 is a right side elevation view of the protection of the present design as shown in FIG. 1;

FIG. 5 is a left side elevation view of the protection of the present design as shown in FIG. 1;

FIG. 6 is a front elevation view of the protection of the present design as shown in FIG. 1; and,

FIG. 7 is a rear elevation view of the protection of the present design as shown in FIG. 1.

**1 Claim, 2 Drawing Sheets**

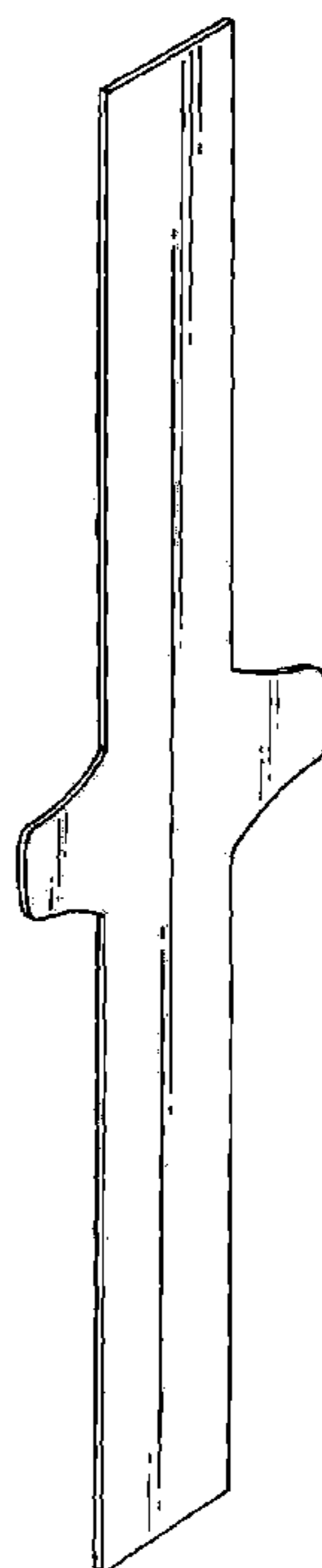

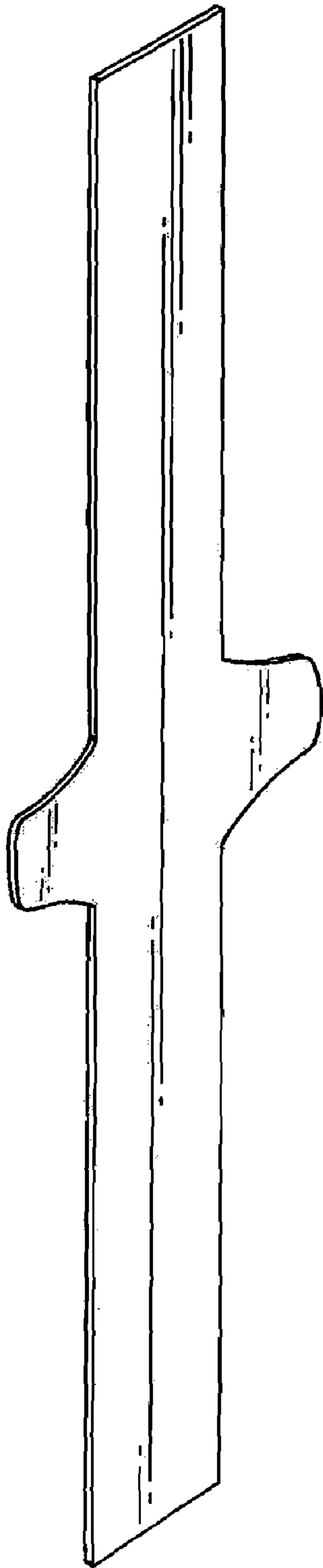

Fig. 1.

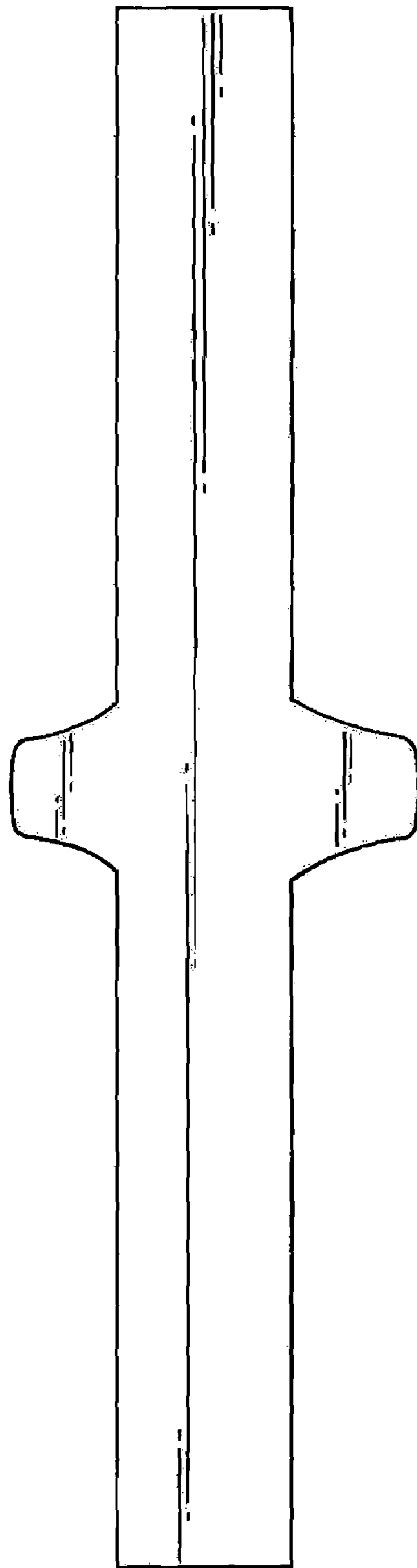

Fig. 2.

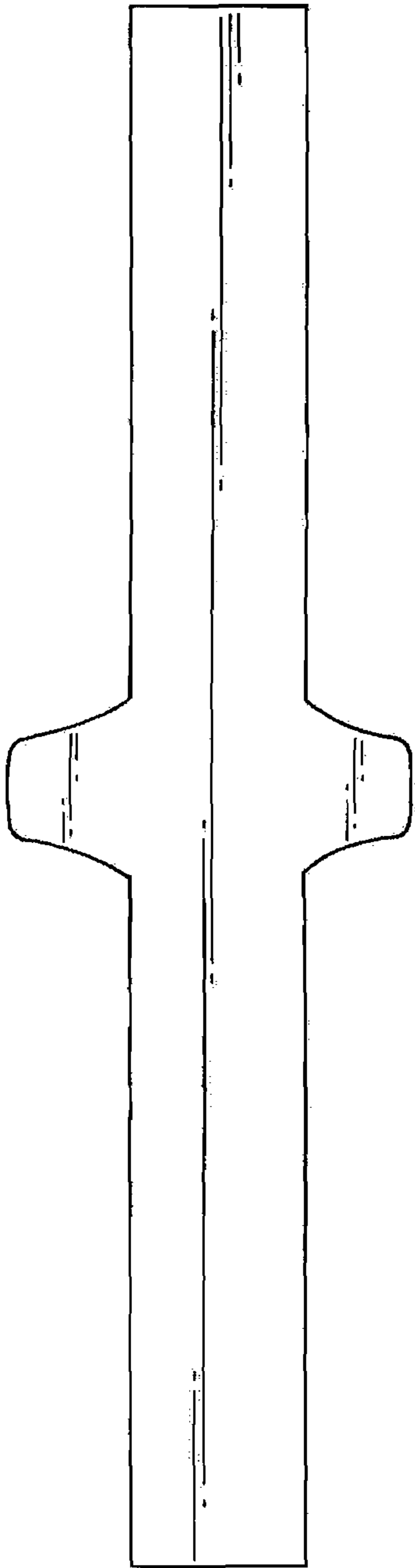

Fig.3.



Fig.4.



Fig.5.

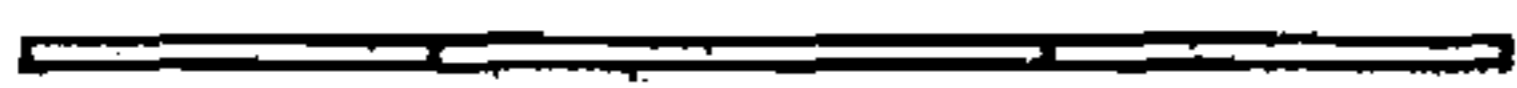

Fig.6.



Fig.7.