



US00D556226S

(12) **United States Design Patent**  
**Jennings et al.**

(10) **Patent No.:** **US D556,226 S**

(45) **Date of Patent:** **\*\* Nov. 27, 2007**

(54) **ROBOTIC BARTENDER AND BAR**

(75) Inventors: **Craig Jennings**, Dayton, OH (US);  
**Mike Katchmar**, Troy, OH (US);  
**Wade Hickle**, Vandalia, OH (US);  
**Zane Allen Michael**, Troy, OH (US);  
**Carl Traynor**, Dayton, OH (US)

(73) Assignee: **Motoman, Inc.**, West Carrolton, OH (US)

(\*\*) Term: **14 Years**

(21) Appl. No.: **29/236,889**

(22) Filed: **Aug. 23, 2005**

(51) **LOC (8) Cl.** ..... **15-99**

(52) **U.S. Cl.** ..... **D15/199**

(58) **Field of Classification Search** ..... D15/199;  
222/129, 129.3; 700/264, 281

See application file for complete search history.

(56) **References Cited**

**U.S. PATENT DOCUMENTS**

3,067,912	A	12/1962	Neri et al.	
3,409,176	A	11/1968	Krause	
3,830,405	A	8/1974	Jaeger	
3,949,902	A	4/1976	Thompson	
D255,122	S *	5/1980	Mahl	D15/199
4,628,974	A	12/1986	Meyer	
4,922,435	A	5/1990	Cahlander et al.	
5,074,741	A	12/1991	Johansson	
2004/0129724	A1 *	7/2004	Stratton	222/129.1
2004/0261897	A1 *	12/2004	Carlson et al.	141/130
2006/0037969	A1 *	2/2006	Jennings et al.	222/129.1

2006/0043111	A1 *	3/2006	Jennings et al.	222/129.1
2006/0169717	A1 *	8/2006	Fukushima et al.	222/129.1
2007/0016116	A1 *	1/2007	Reinkensmeyer et al.	601/5

**OTHER PUBLICATIONS**

Copending U.S. Appl. No. 11/210,249, filed Aug. 23, 2005, Jennings et al.

Copending U.S. Appl. No. 29/236,900, filed Aug. 23, 2005, Jennings et al.

Copending U.S. Appl. No. 11/210,244, filed Aug. 23, 2005, Jennings et al.

Science and Technology, [www.guinnessworldrecords.com/content-pages/record.asp?recordid=53702](http://www.guinnessworldrecords.com/content-pages/record.asp?recordid=53702), Most Cocktails Mixed by a Robot Bartender.

\* cited by examiner

*Primary Examiner*—Antoine D. Davis

*Assistant Examiner*—Patricia Palasik

(74) *Attorney, Agent, or Firm*—Dinsmore & Shohl LLP

(57) **CLAIM**

The ornamental design for a robotic bartender and bar, as shown.

**DESCRIPTION**

FIG. 1 is a perspective view of a robotic bartender and bar illustrating our new design;

FIG. 2 is a front view of the design of FIG. 1;

FIG. 3 is a right side view of the design of FIG. 1;

FIG. 4 is a left side view of the design of FIG. 1;

FIG. 5 is a rear view of the design in FIG. 1; and,

FIG. 6 is a top plan view of the design of FIG. 1.

**1 Claim, 6 Drawing Sheets**

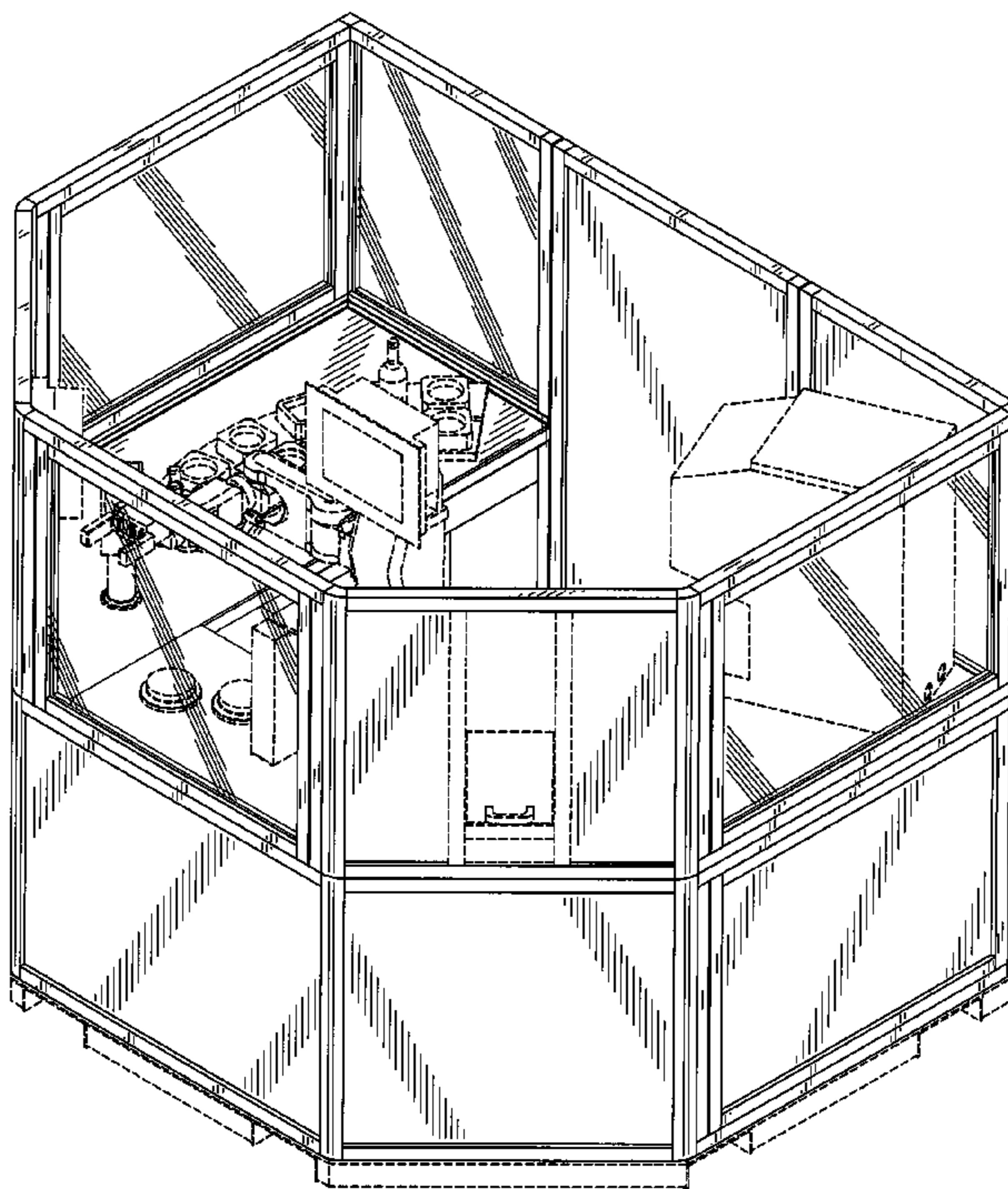

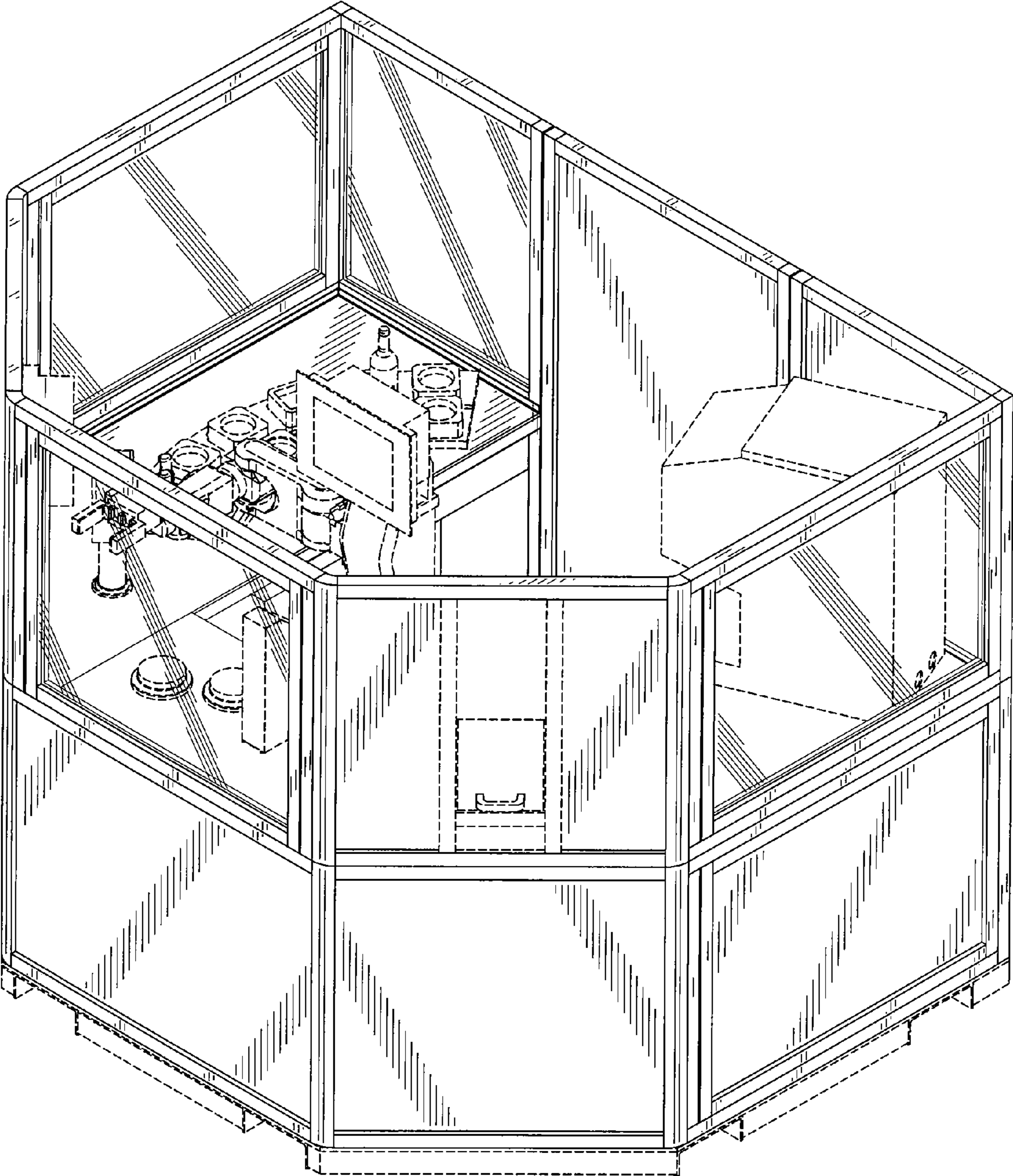

FIG. 1

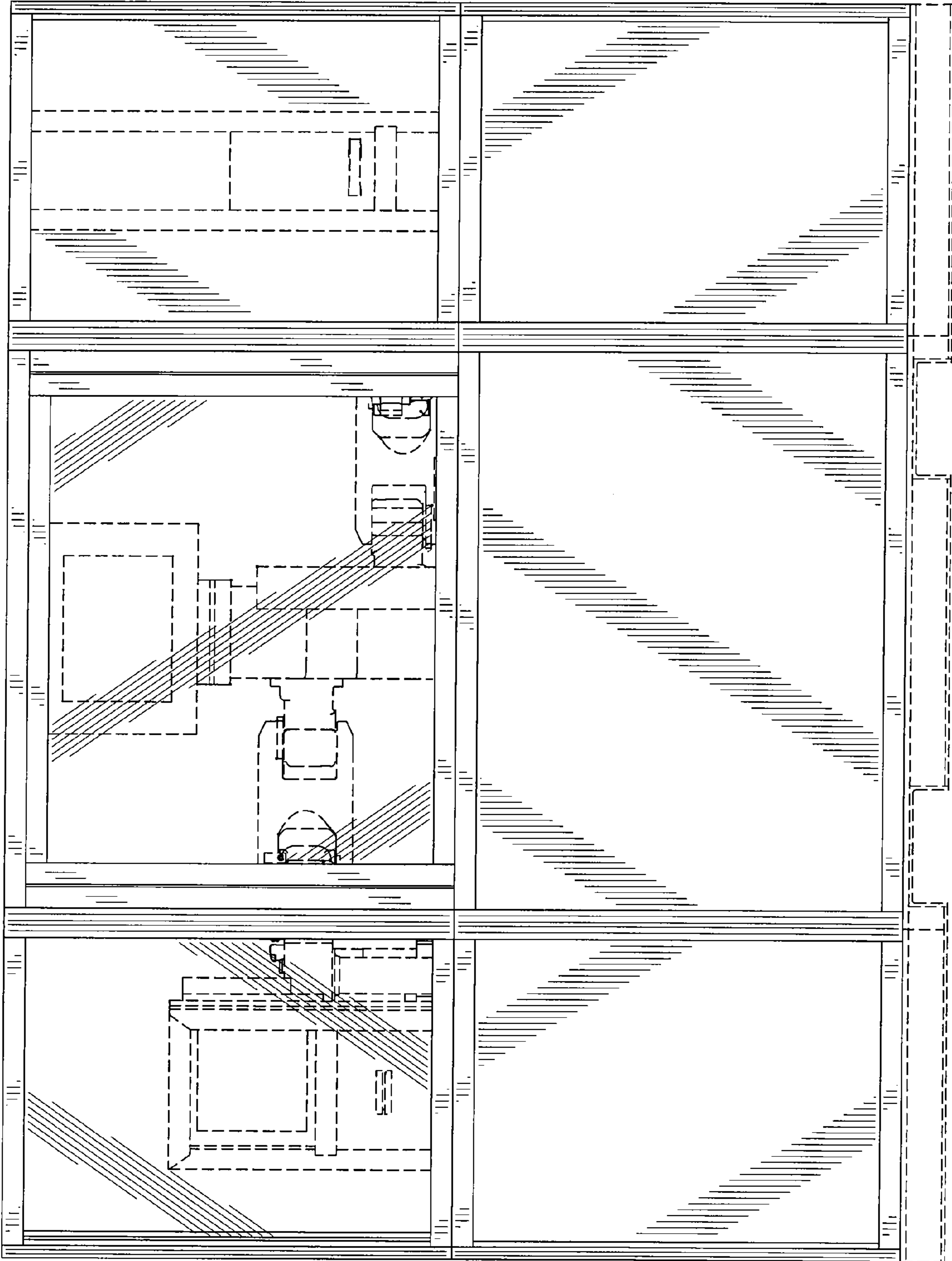

FIG. 2



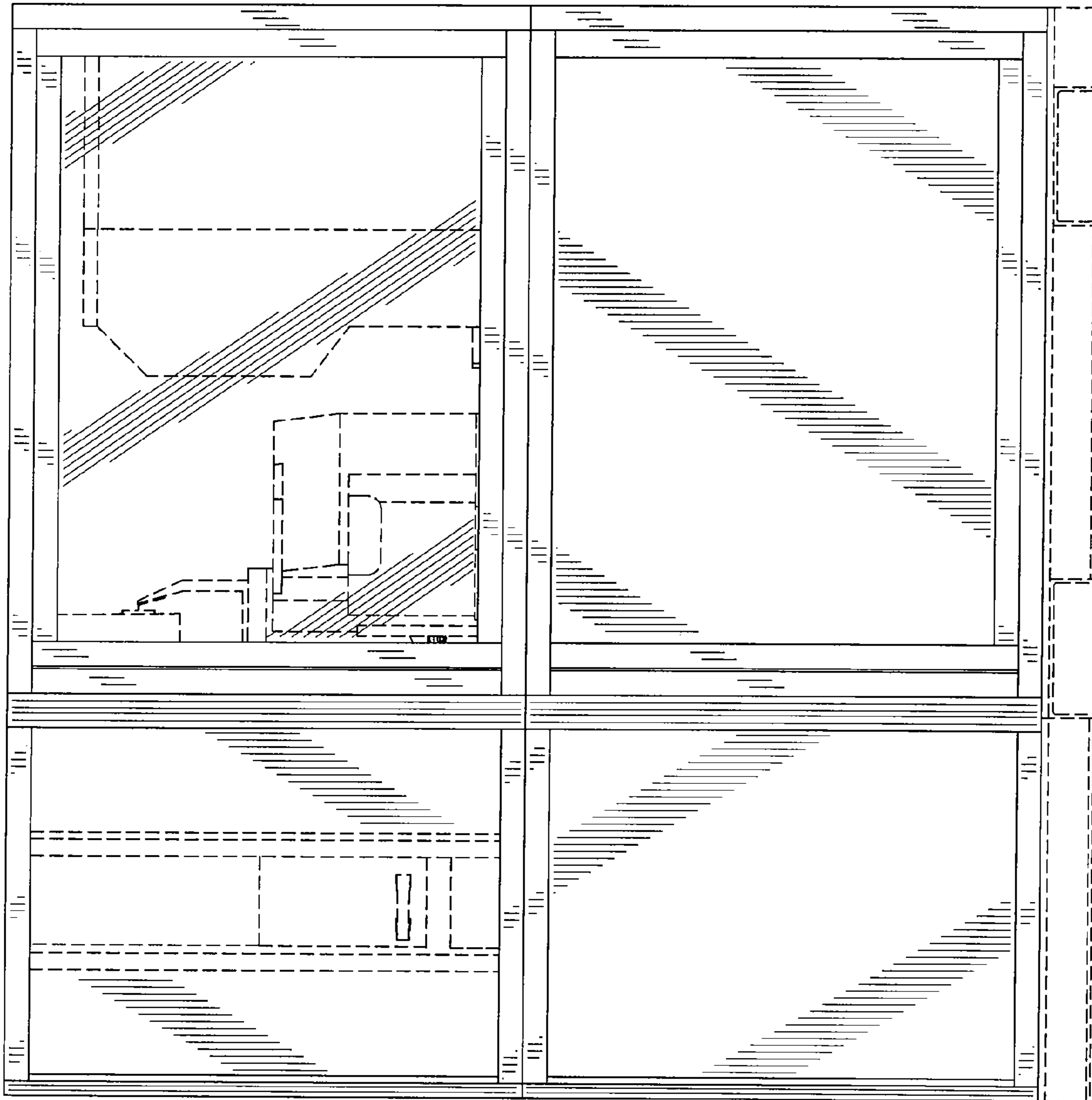

FIG. 3

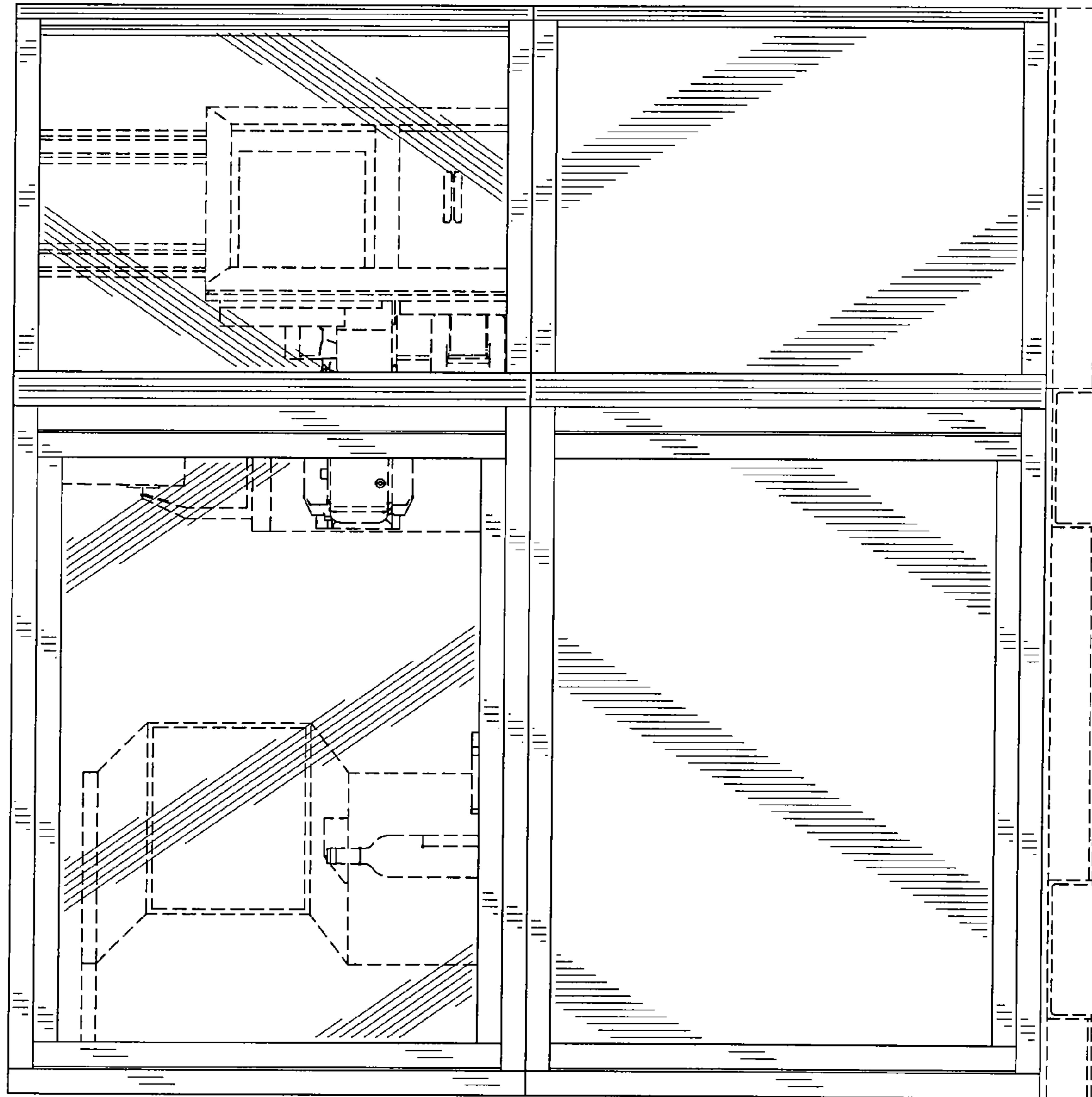

FIG. 4

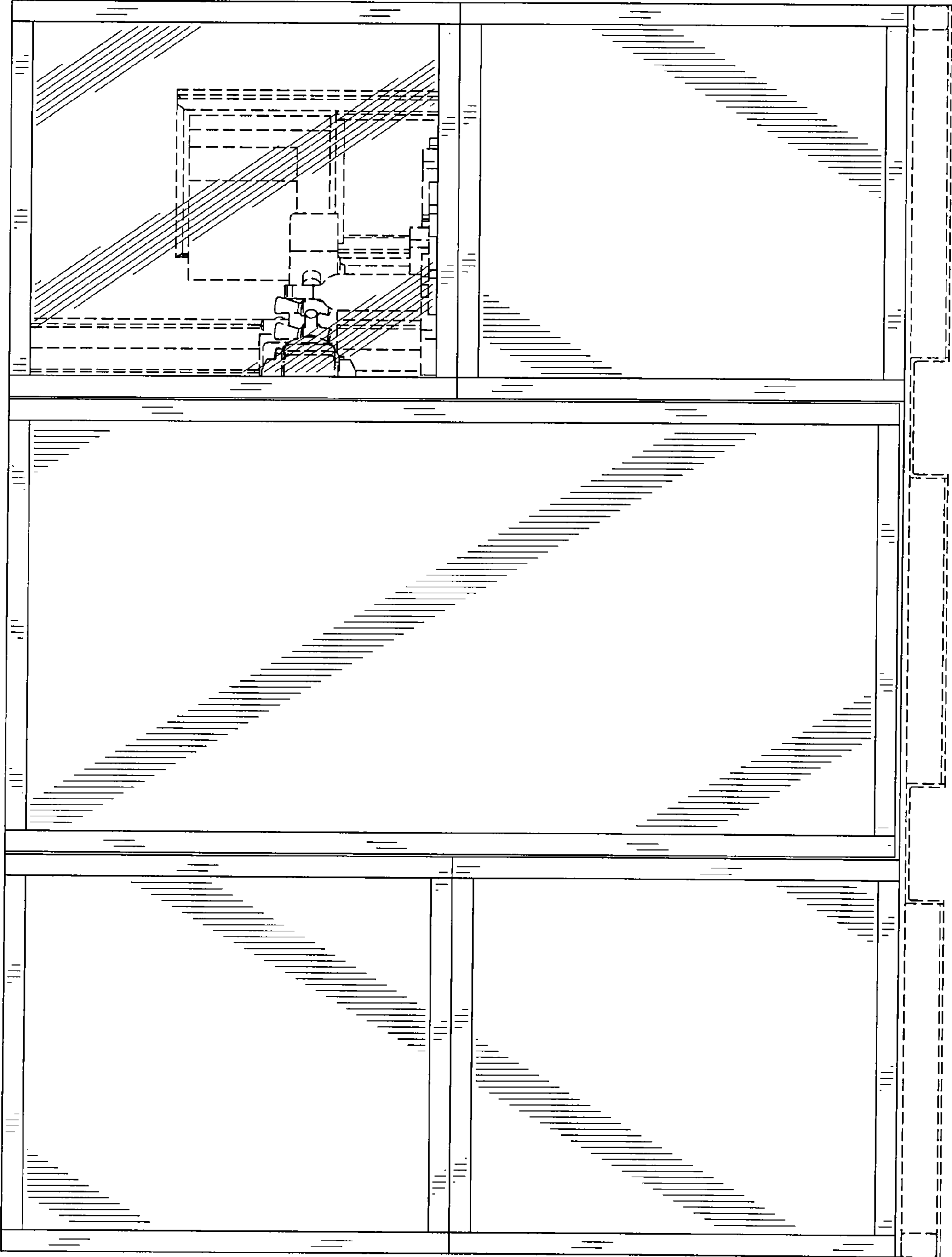

FIG. 5

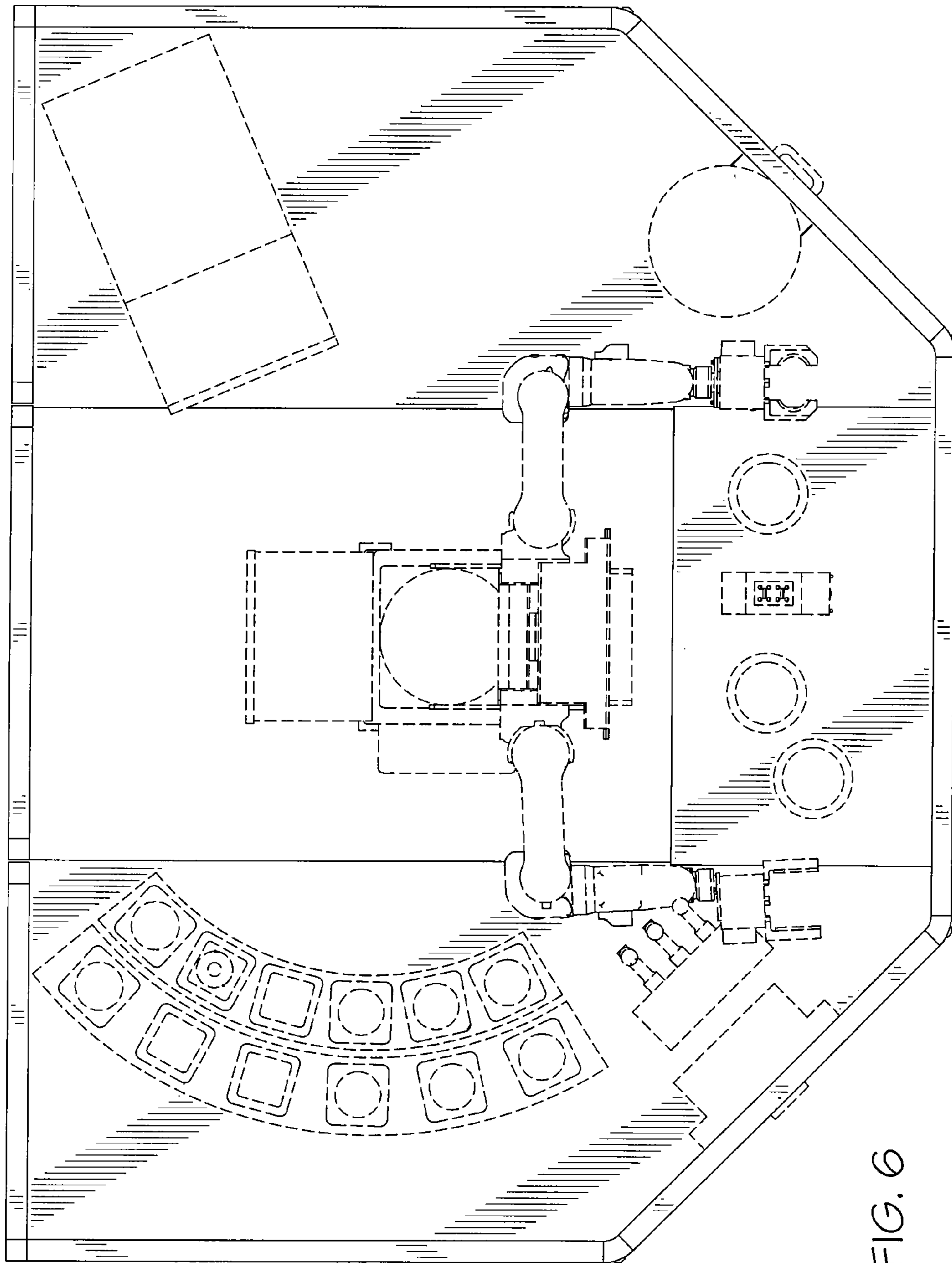

FIG. 6