



US00D556158S

(12) **United States Design Patent**  
**Kong**

(10) **Patent No.:** **US D556,158 S**

(45) **Date of Patent:** **\*\* Nov. 27, 2007**

(54) **PRINTED CIRCUIT BOARD**

(75) Inventor: **Xiang-Jian Kong**, Shenzhen (CN)

(73) Assignee: **Hon Hai Precision Industry Co., Ltd.**,  
Tu-Cheng, Taipei Hsien (TW)

(\*\*) Term: **14 Years**

(21) Appl. No.: **29/255,524**

(22) Filed: **Mar. 8, 2006**

(30) **Foreign Application Priority Data**

Nov. 18, 2005 (CN) ..... 2005 3 0079456

(51) **LOC (8) Cl.** ..... **13-03**

(52) **U.S. Cl.** ..... **D13/182**

(58) **Field of Classification Search** ..... D13/182;  
174/250, 251, 253-256, 260, 261, 265; 361/720,  
361/748, 760; 428/901

See application file for complete search history.

(56) **References Cited**

**U.S. PATENT DOCUMENTS**

4,715,928 A \* 12/1987 Hamby ..... 216/18  
4,876,120 A \* 10/1989 Belke et al. .... 428/1.54  
5,008,496 A \* 4/1991 Schmidt et al. .... 174/254  
5,121,297 A \* 6/1992 Haas ..... 361/751

D440,209 S \* 4/2001 Kang ..... D13/182  
D442,149 S \* 5/2001 Kang ..... D13/182  
D442,567 S 5/2001 Kang  
6,936,916 B2 \* 8/2005 Moxham et al. .... 257/698  
2002/0131253 A1 \* 9/2002 Kobayashi ..... 361/760  
2003/0081393 A1 \* 5/2003 Yokoyama ..... 361/767

\* cited by examiner

*Primary Examiner*—Selina Sikder

(74) *Attorney, Agent, or Firm*—Jeffrey T. Knapp

(57) **CLAIM**

The ornamental design for a printed circuit board, as shown and described.

**DESCRIPTION**

FIG. 1 is a top, front and right side perspective view of a printed circuit board showing my new design;

FIG. 2 is a front elevational view thereof;

FIG. 3 is a rear elevational view thereof;

FIG. 4 is a left side elevational view thereof;

FIG. 5 is a right side elevational view thereof;

FIG. 6 is a top plan view thereof; and,

FIG. 7 is a bottom plan view thereof.

**1 Claim, 5 Drawing Sheets**

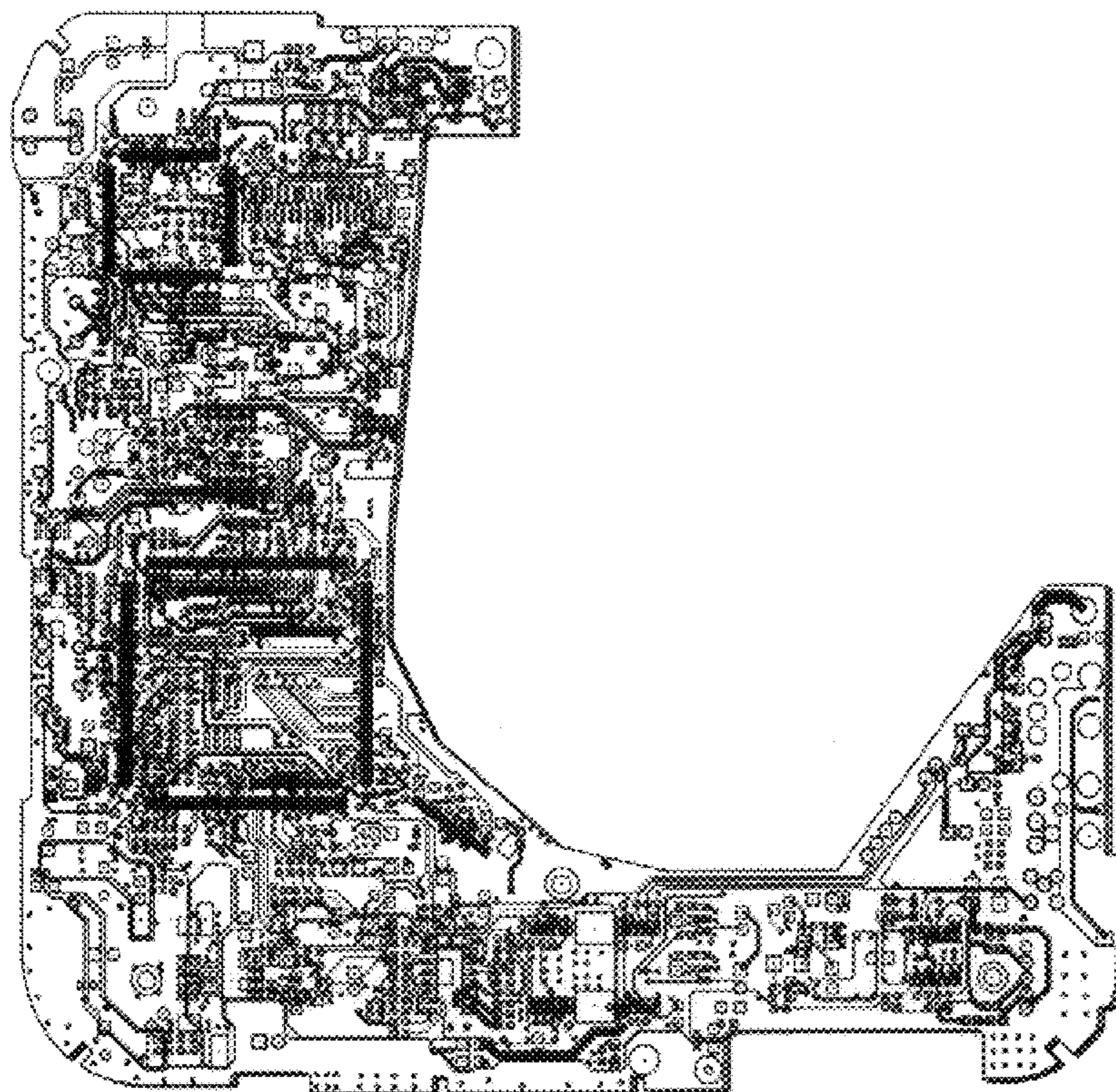

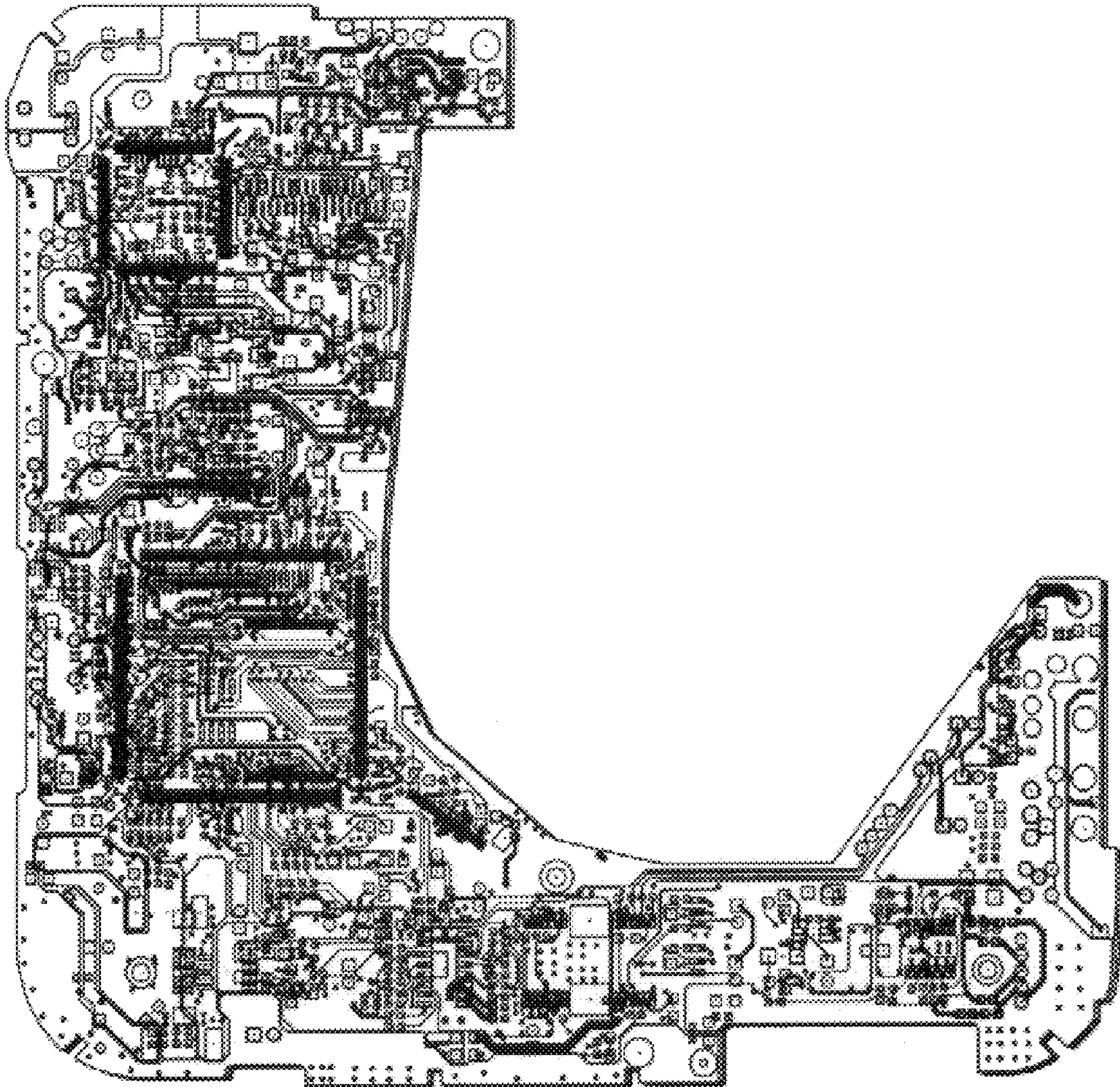

FIG. 1

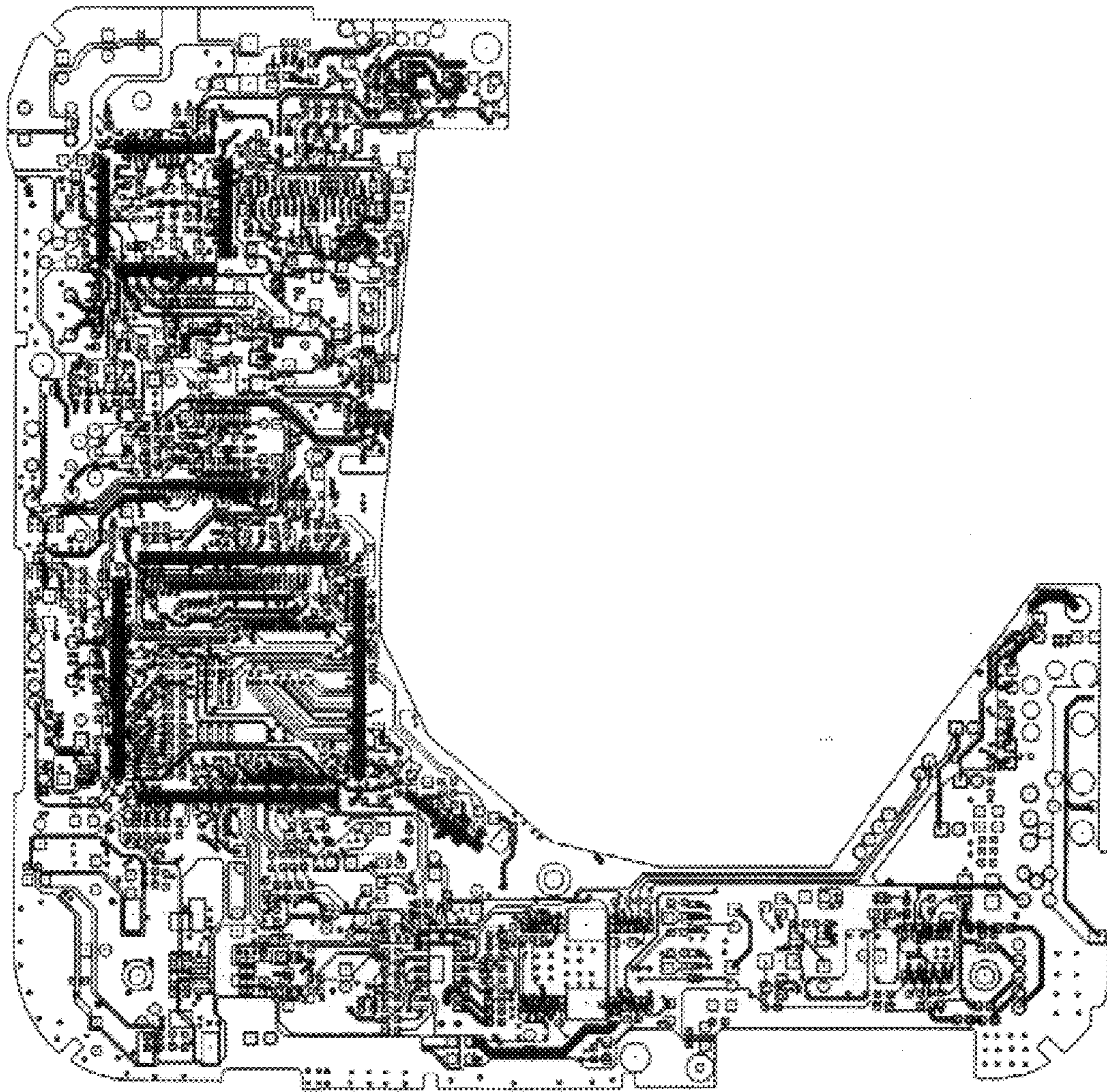

FIG. 2

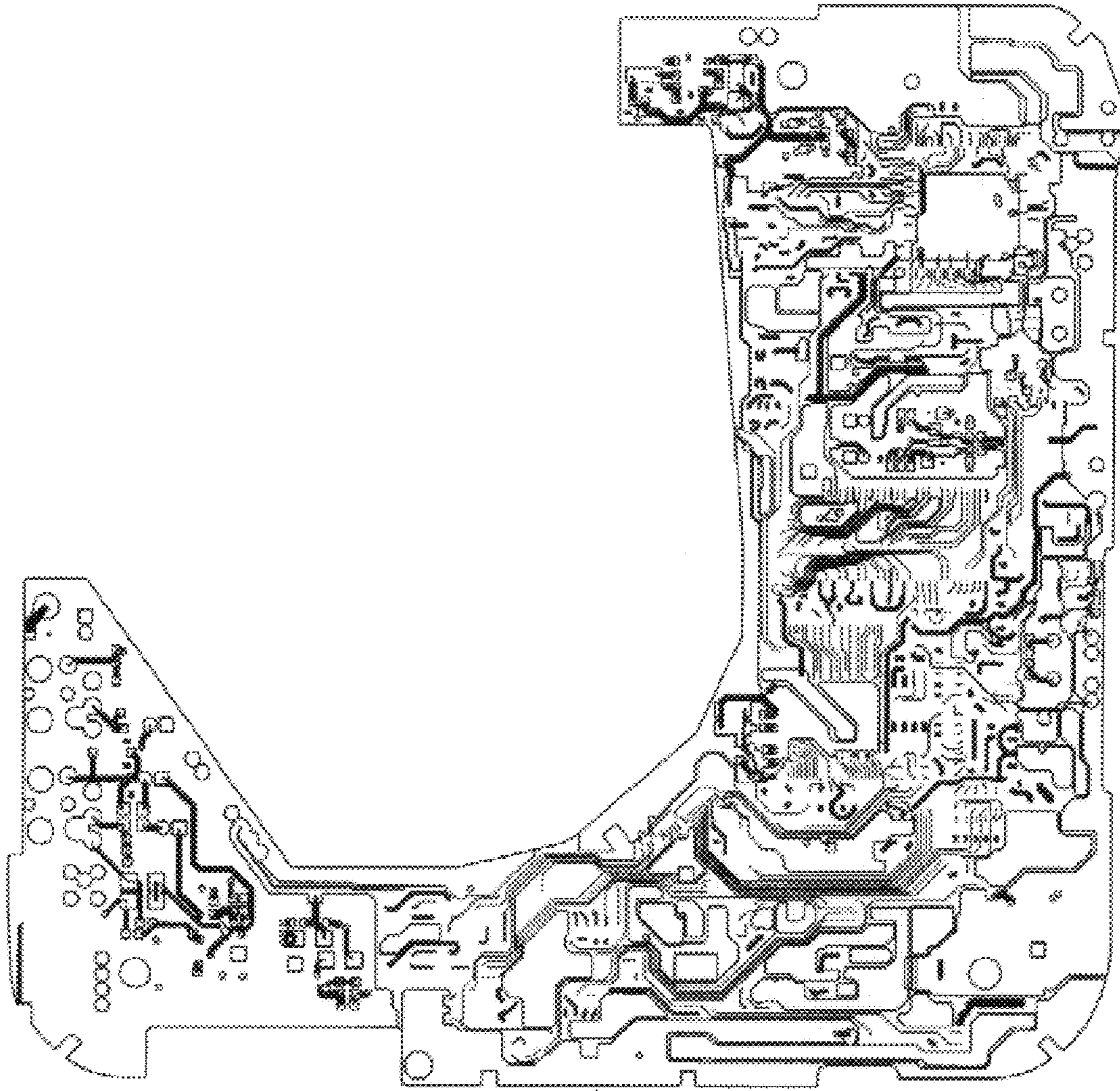

FIG. 3

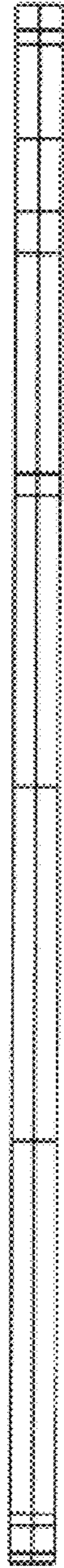

FIG. 4



FIG. 5

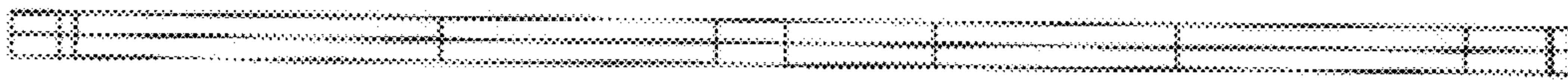

FIG. 6

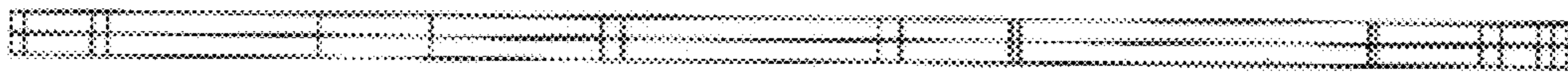

FIG. 7