



US00D556126S

(12) **United States Design Patent** (10) **Patent No.:** **US D556,126 S**
Sakuraba et al. (45) **Date of Patent:** **** Nov. 27, 2007**

(54) **TREAD PORTION OF AN AUTOMOBILE TIRE**

JP D1201461 4/2004

OTHER PUBLICATIONS

(75) Inventors: **Kazuki Sakuraba**, Chuo-ku (JP);
Kaori Naruse, Chuo-ku (JP)

Bridgestone M716 & M716F Tire, 2004 Tread Design Guide, Jan. 2004, p. 110. 4/3.*

(73) Assignee: **Bridgestone Corporation**, Tokyo (JP)

Ohtsu Hi-Steel Radial Tire, 2004 Tread Design Guide, Jan. 2004, p. 136. 3/3.*

(**) Term: **14 Years**

Toyo M614Z Tire, 2004 Tread Design Guide, Jan. 2004, p. 142. 4/1.*

(21) Appl. No.: **29/239,885**

* cited by examiner

(22) Filed: **Oct. 6, 2005**

Primary Examiner—Robert M. Spear

(74) *Attorney, Agent, or Firm*—Sughrue Mion Pllc.

(30) **Foreign Application Priority Data**

Apr. 7, 2005 (JP) 2005-010453

(57) **CLAIM**

The ornamental design for a tread portion of an automobile tire, as shown and described.

(51) **LOC (8) Cl.** **12-15**

DESCRIPTION

(52) **U.S. Cl.** **D12/602; D12/579; D12/900**

FIG. 1 is a perspective view of an automobile tire, it being understood that the tread pattern repeats uniformly throughout the circumference of the tire.

(58) **Field of Classification Search** D12/551,
D12/552, 553, 554, 555, 586, 587, 588, 589,
D12/590, 900; 152/209.1, 209.13, 209.18,
152/209.25, 209.28

FIG. 2 is a front elevation view thereof, a top plan view, a bottom plan view and a rear elevation view are identical with the front elevation view.

See application file for complete search history.

FIG. 3 is a left side elevation view thereof, a right side elevation view is identical with the left side elevation view.

(56) **References Cited**

U.S. PATENT DOCUMENTS

- D275,746 S * 10/1984 Motomura et al. D12/598
- D326,071 S * 5/1992 Enoki et al. D12/596
- D328,267 S * 7/1992 Constant D12/589

FIG. 4 is an enlarged fragmentary front view thereof; and, FIG. 5 is an enlarged cross-sectional view thereof taken along line 5-5 in FIG. 4.

The portion of the article shown in broken lines is for illustrative purpose only and forms no part of the claimed design.

FOREIGN PATENT DOCUMENTS

JP D533008-2 2/1991

1 Claim, 5 Drawing Sheets

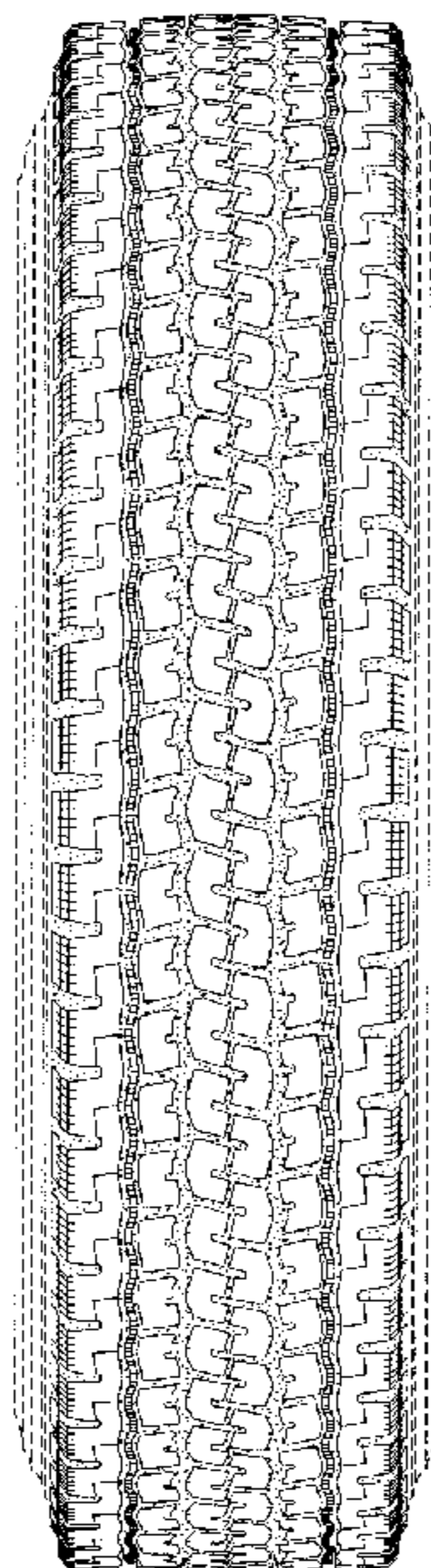

FIG. 1

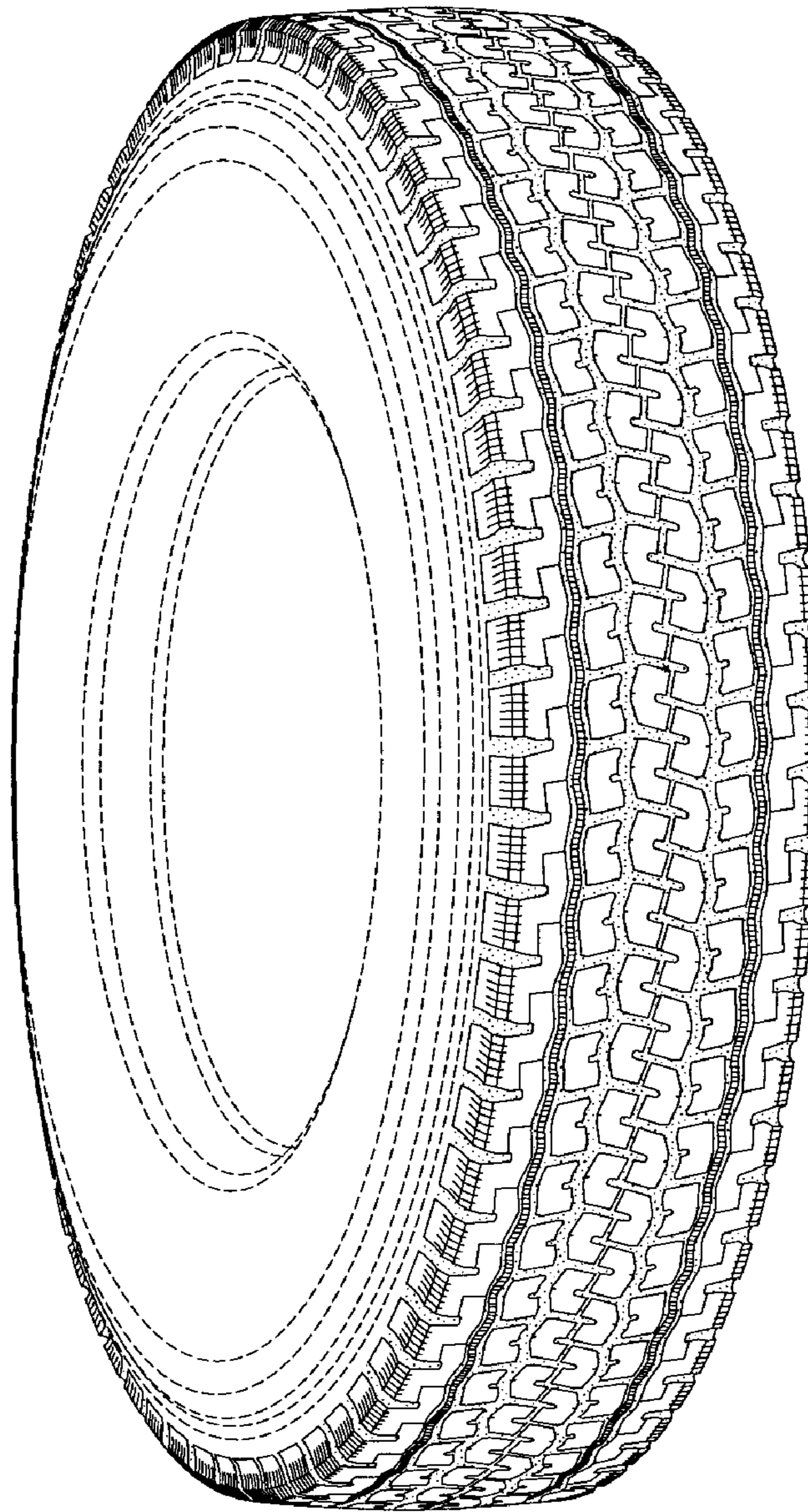

FIG.2

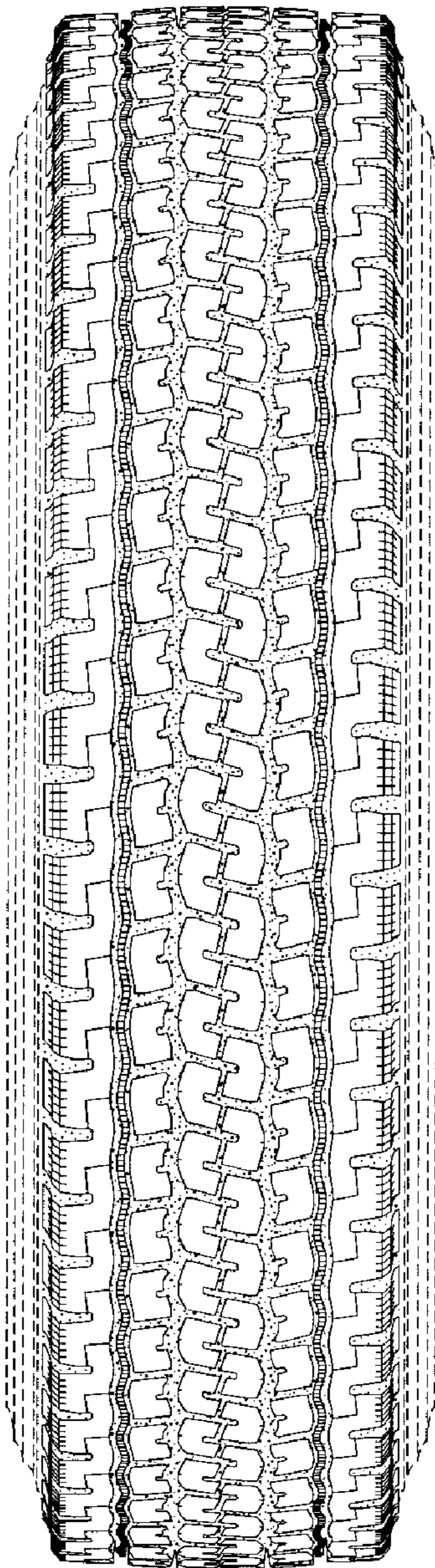

FIG.3

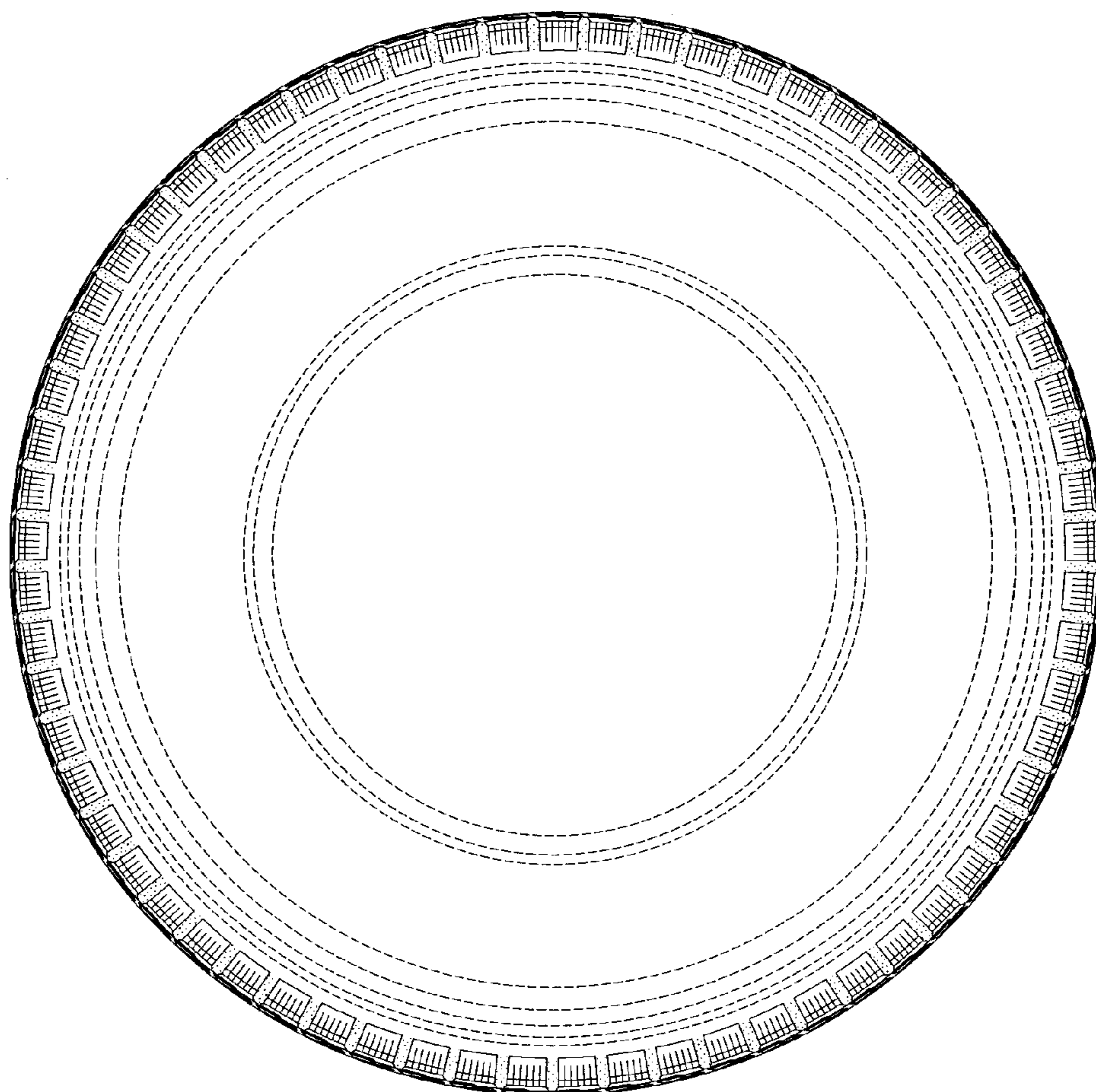

FIG. 4

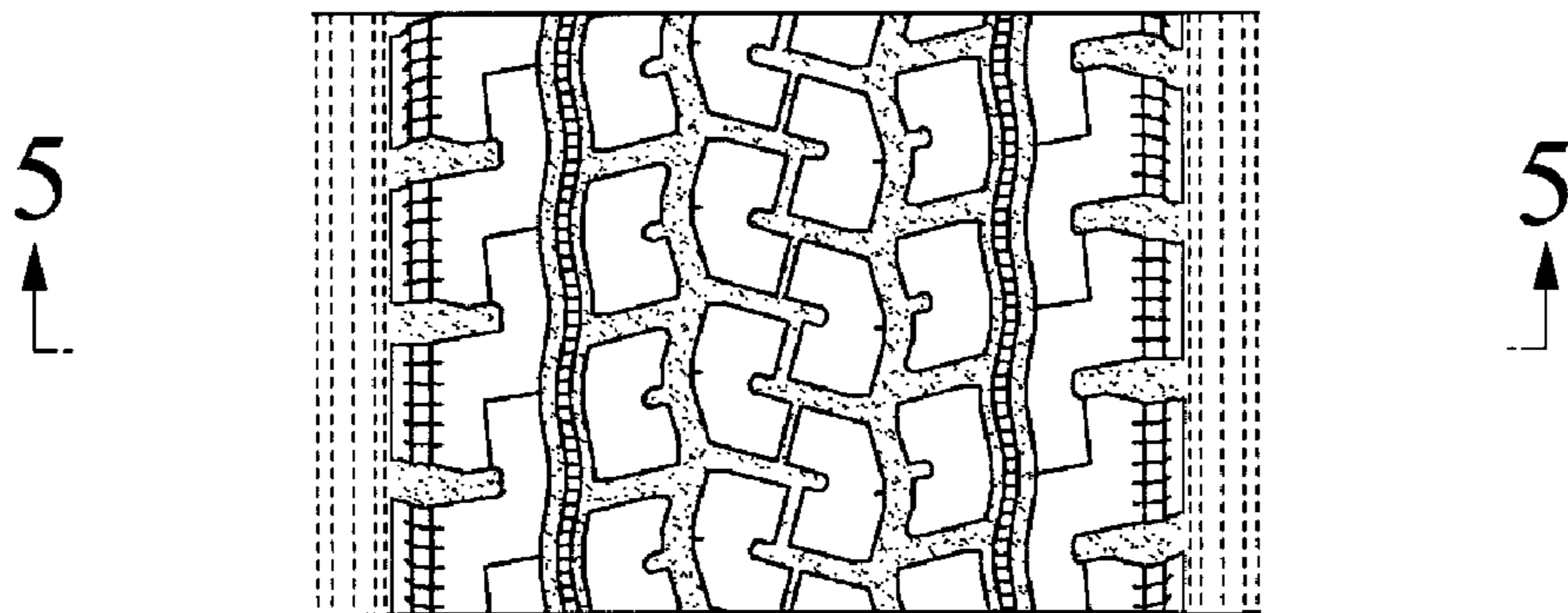

FIG. 5

