



US00D556125S

(12) **United States Design Patent** (10) **Patent No.:** **US D556,125 S**
Blackiston et al. (45) **Date of Patent:** **** Nov. 27, 2007**

(54) **TIRE TREAD**

(75) Inventors: **Paul Keyser Blackiston**, Massillon, OH (US); **Max Harold Dixon**, Kent, OH (US)

(73) Assignee: **The Goodyear Tire & Rubber Company**, Akron, OH (US)

(**) Term: **14 Years**

(21) Appl. No.: **29/266,718**

(22) Filed: **Sep. 27, 2006**

(51) **LOC (8) Cl.** **12-15**

(52) **U.S. Cl.** **D12/598**

(58) **Field of Classification Search** D12/582-588, D12/598, 600-603, 900-901, 579; 152/209.1, 152/209.9, 209.13, 209.25

See application file for complete search history.

(56) **References Cited**

U.S. PATENT DOCUMENTS

D360,857 S	*	8/1995	Hermann et al.	D12/598
D366,019 S	*	1/1996	Schuster et al.	D12/598
D379,789 S	*	6/1997	Schuster et al.	D12/598
D384,623 S	*	10/1997	Schuster	D12/598
D428,368 S	*	7/2000	Harris et al.	D12/586
D456,769 S	*	5/2002	Dixon et al.	D12/600
D464,933 S	*	10/2002	Welbes	D12/595

D484,092 S	*	12/2003	Okamoto	D12/600
D500,472 S	*	1/2005	Campana et al.	D12/583
D504,391 S	*	4/2005	Maziarka	D12/588
D531,114 S	*	10/2006	Dixon et al.	D12/900

* cited by examiner

Primary Examiner—Stacia Cadmus

(74) *Attorney, Agent, or Firm*—Richard B. O’Planick

(57) **CLAIM**

The ornamental design for a tire tread, as shown and described.

DESCRIPTION

FIG. 1 is a perspective view of a tire tread showing our new design, it being understood that the pattern repeats uniformly throughout the circumference of the tread;

FIG. 2 is a front elevational view thereof;

FIG. 3 is a right side elevational view thereof; the other side being a mirror image thereof; and,

FIG. 4 is an enlarged fragmentary front elevational view thereof.

In the drawings, the broken lines defining the sidewall, inner bead and the peripheral boundary between the tire tread and the sidewall are for illustrative purposes only and form no part of the claimed design.

1 Claim, 4 Drawing Sheets

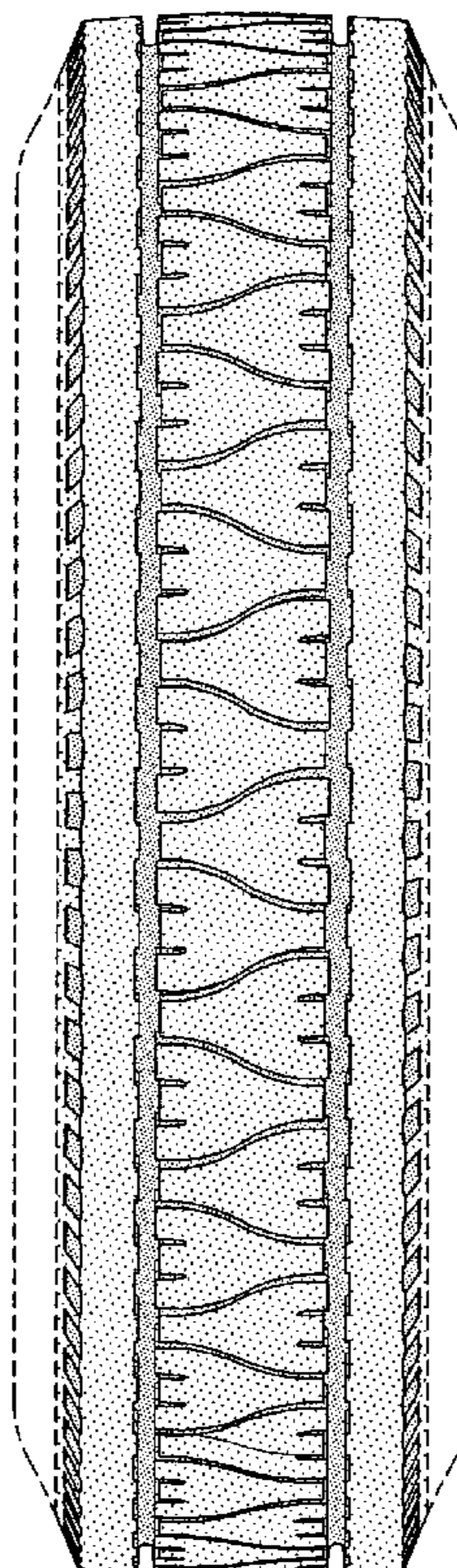

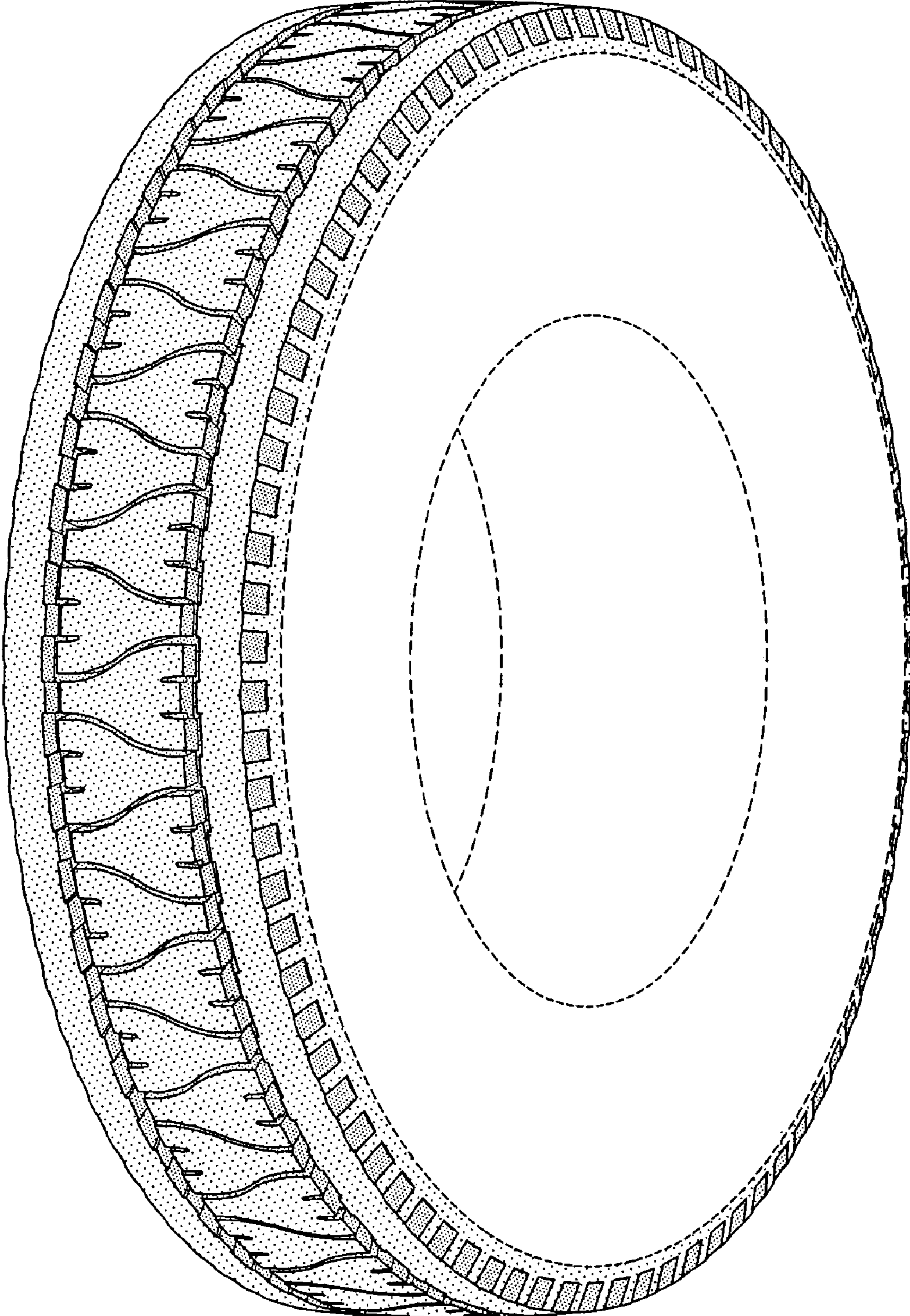

FIG-1

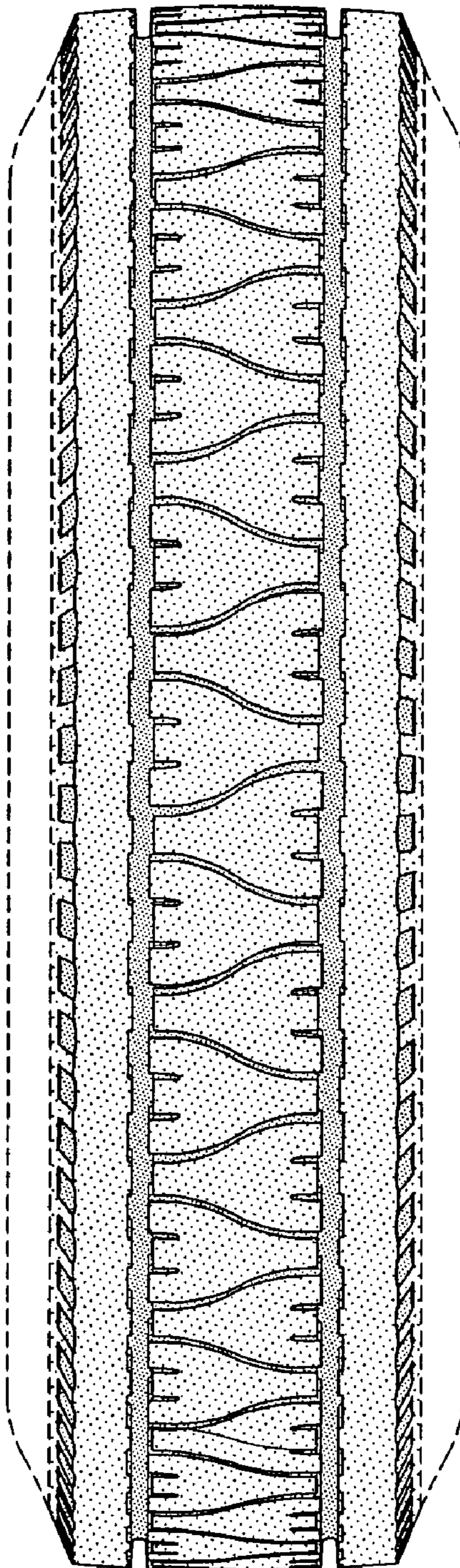

FIG-2

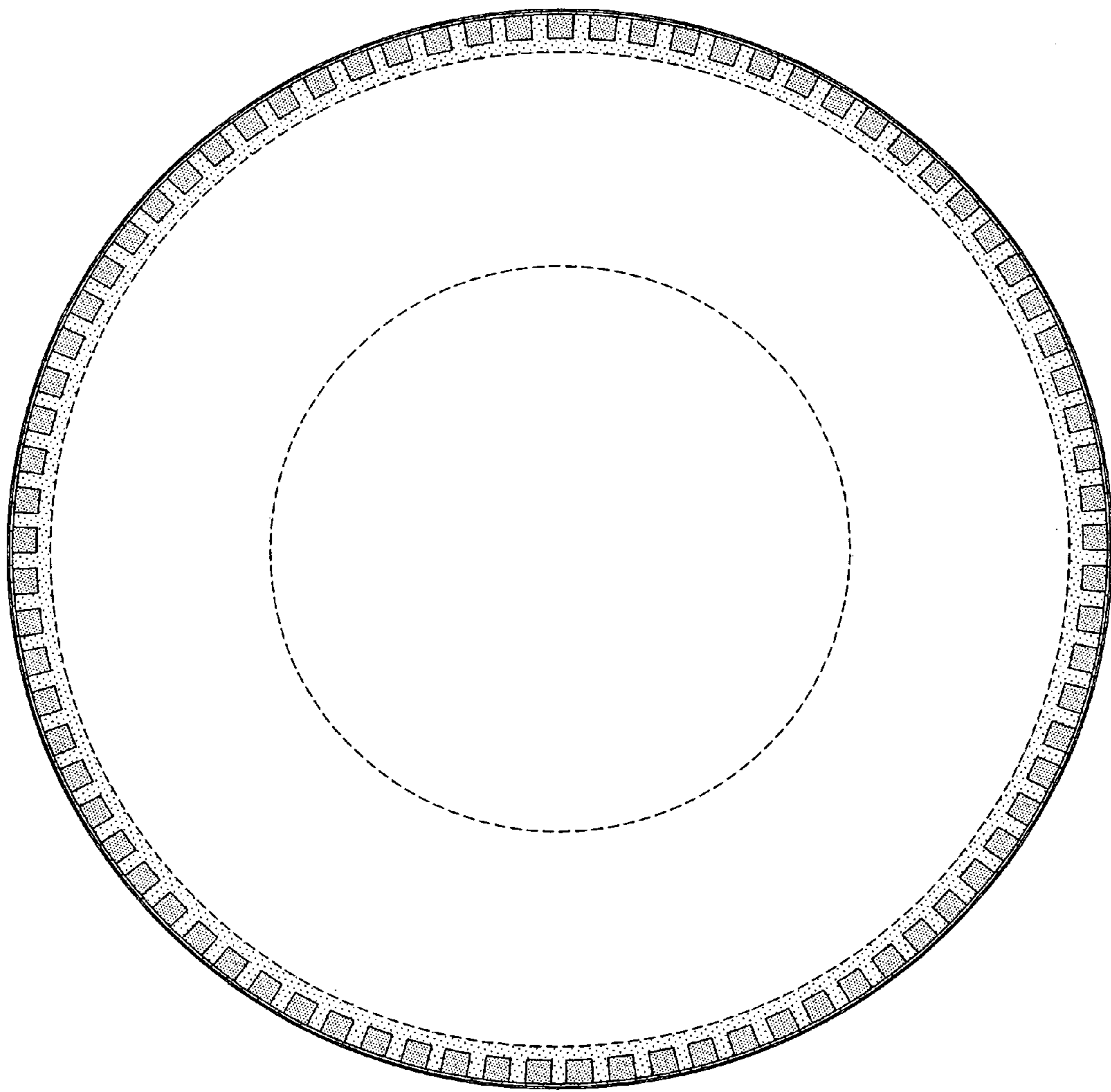

FIG-3

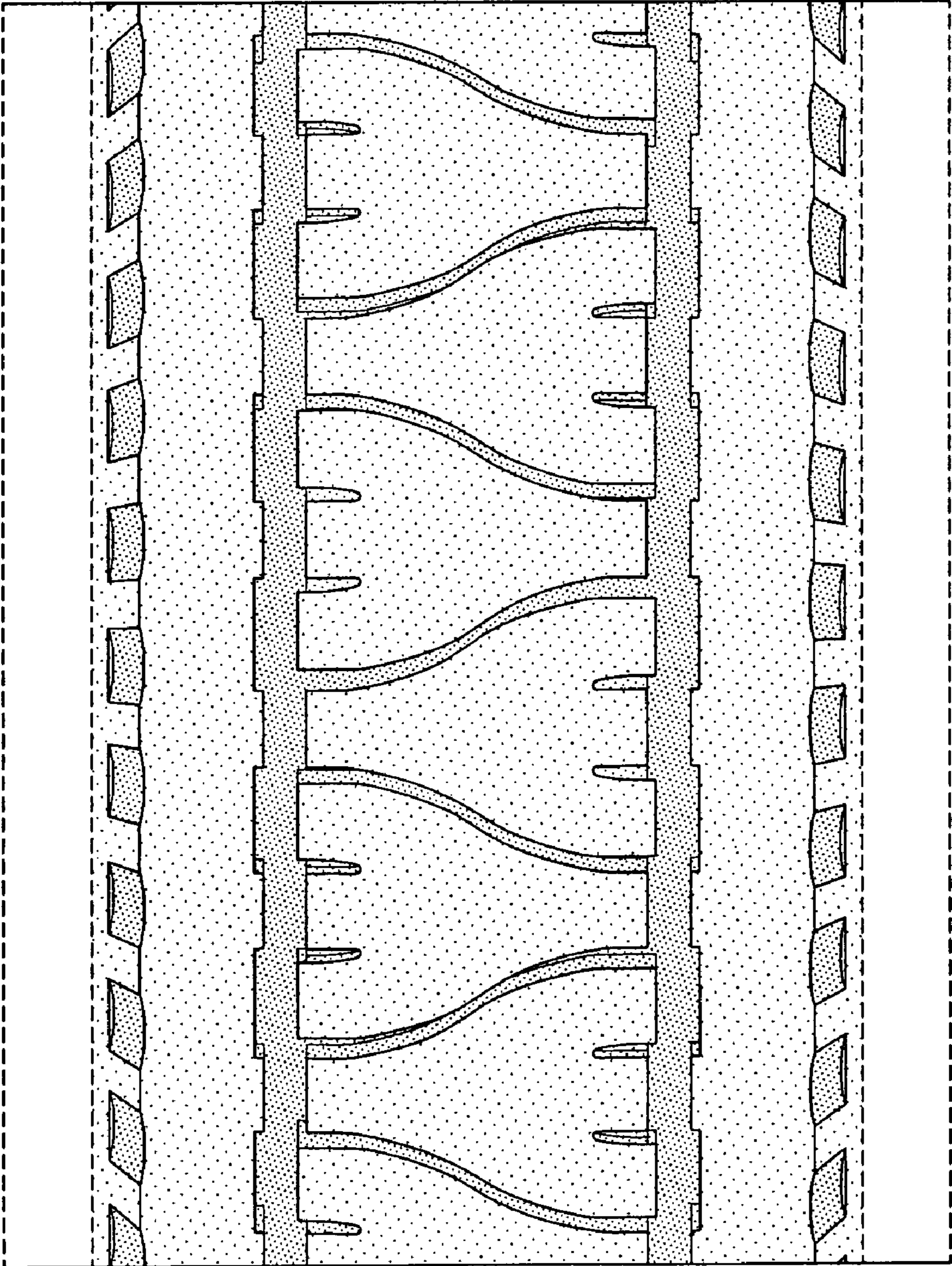

FIG-4