



US00D556124S

(12) **United States Design Patent**
Thum et al.

(10) **Patent No.:** **US D556,124 S**

(45) **Date of Patent:** **** Nov. 27, 2007**

(54) **TIRE TREAD**

(75) Inventors: **Tuck Foo Thum**, Uniontown, OH (US);
Dale Edward Umstot, Atwater, OH
(US)

(73) Assignee: **The Goodyear Tire & Rubber
Company**, Akron, OH (US)

(**) Term: **14 Years**

(21) Appl. No.: **29/266,719**

(22) Filed: **Sep. 27, 2006**

(51) **LOC (8) Cl.** **12-15**

(52) **U.S. Cl.** **D12/579**

(58) **Field of Classification Search** D12/544-545,
D12/531, 560-561, 566-567, 579-583, 596,
D12/602-603, 900-901; 152/209.18, 209.1,
152/209.9, 209.12, 209.25

See application file for complete search history.

(56) **References Cited**

U.S. PATENT DOCUMENTS

| | | | | |
|--------------|---------|-----------------|-------|---------|
| D269,336 S * | 6/1983 | Yurkovich | | D12/596 |
| D312,602 S * | 12/1990 | Fujii | | D12/596 |
| D313,777 S * | 1/1991 | Yamashita | | D12/596 |
| D325,014 S * | 3/1992 | Galante et al. | | D12/531 |
| D365,791 S * | 1/1996 | Brown et al. | | D12/900 |
| D379,334 S * | 5/1997 | Rohweder et al. | | D12/596 |
| D384,310 S * | 9/1997 | Szys | | D12/580 |
| D405,733 S * | 2/1999 | Robert | | D12/602 |
| D429,479 S * | 8/2000 | Fierro et al. | | D12/579 |

| | | | | |
|--------------|---------|----------------|-------|---------|
| D437,266 S | 2/2001 | Poling et al. | | D12/146 |
| D444,426 S * | 7/2001 | Marazzi et al. | | D12/579 |
| D488,772 S * | 4/2004 | Kunos et al. | | D12/602 |
| D504,657 S | 5/2005 | Allen et al. | | D12/579 |
| D516,012 S | 2/2006 | Miller et al. | | D12/579 |
| D516,013 S | 2/2006 | Miller et al. | | D12/579 |
| D517,977 S * | 3/2006 | Robert | | D12/579 |
| D530,265 S * | 10/2006 | Hutz et al. | | D12/579 |

* cited by examiner

Primary Examiner—Stacia Cadmus

(74) *Attorney, Agent, or Firm*—Richard B. O’Planick

(57) **CLAIM**

The ornamental design for a tire tread, as shown and described.

DESCRIPTION

FIG. 1 is a perspective view of a tire tread showing our new design, it being understood that the pattern repeats uniformly throughout the circumference of the tread;

FIG. 2 is a front elevational view thereof;

FIG. 3 is a right side elevational view thereof; the opposite side elevational view being identical thereto; and,

FIG. 4 is an enlarged fragmentary front elevational view thereof.

In the drawings, the broken lines defining the sidewall, inner bead and the peripheral boundary between the tire tread and the sidewall are for illustrative purposes only and form no part of the claimed design.

1 Claim, 4 Drawing Sheets

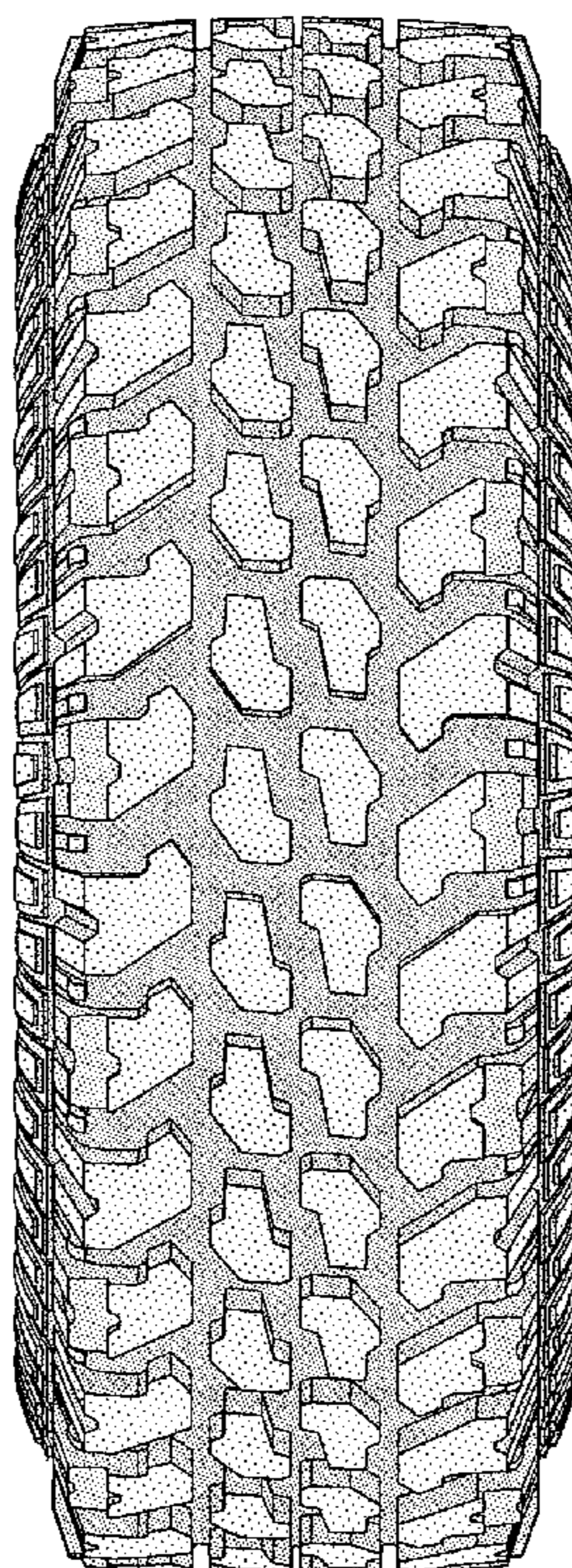

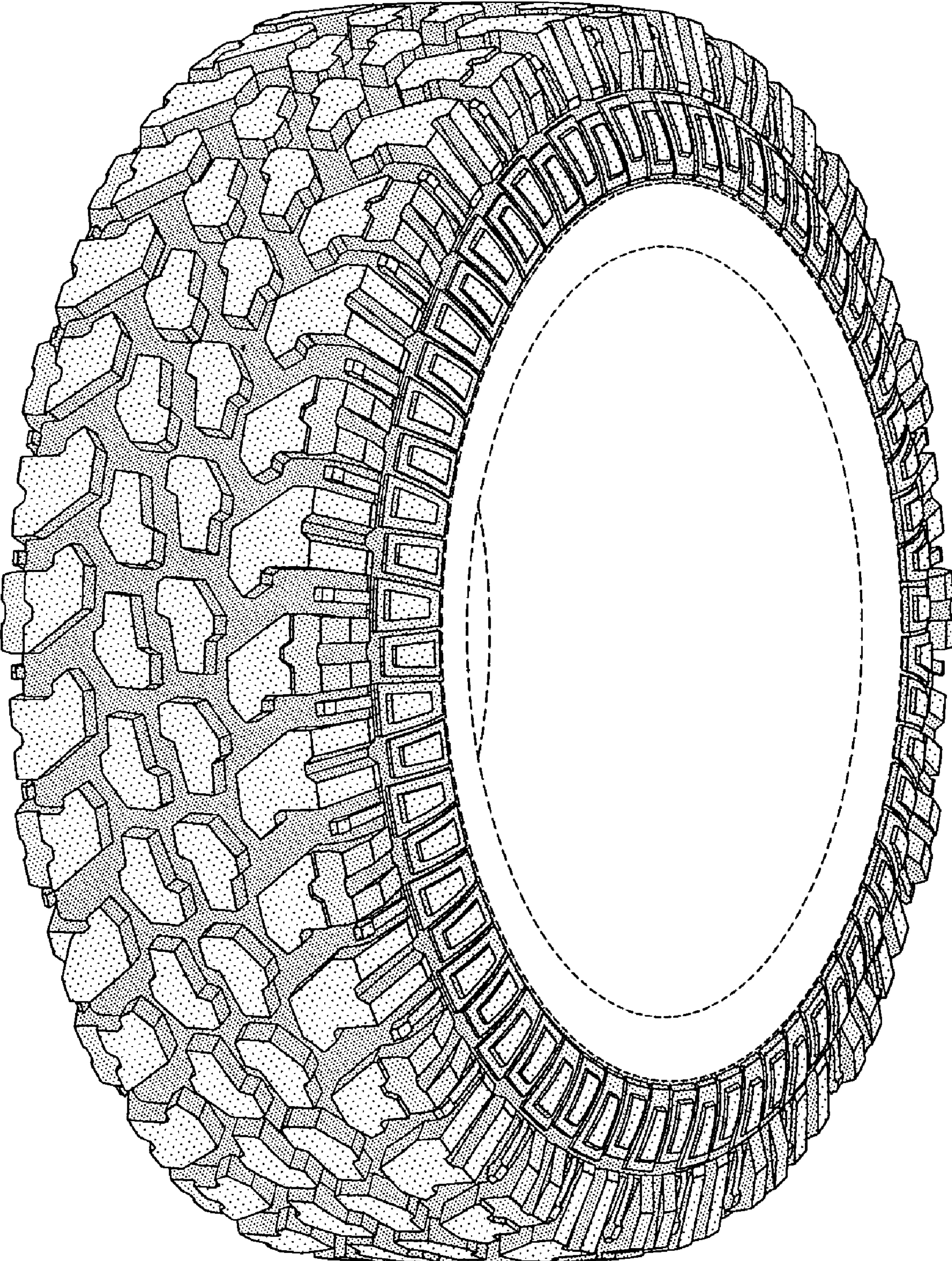

FIG-1

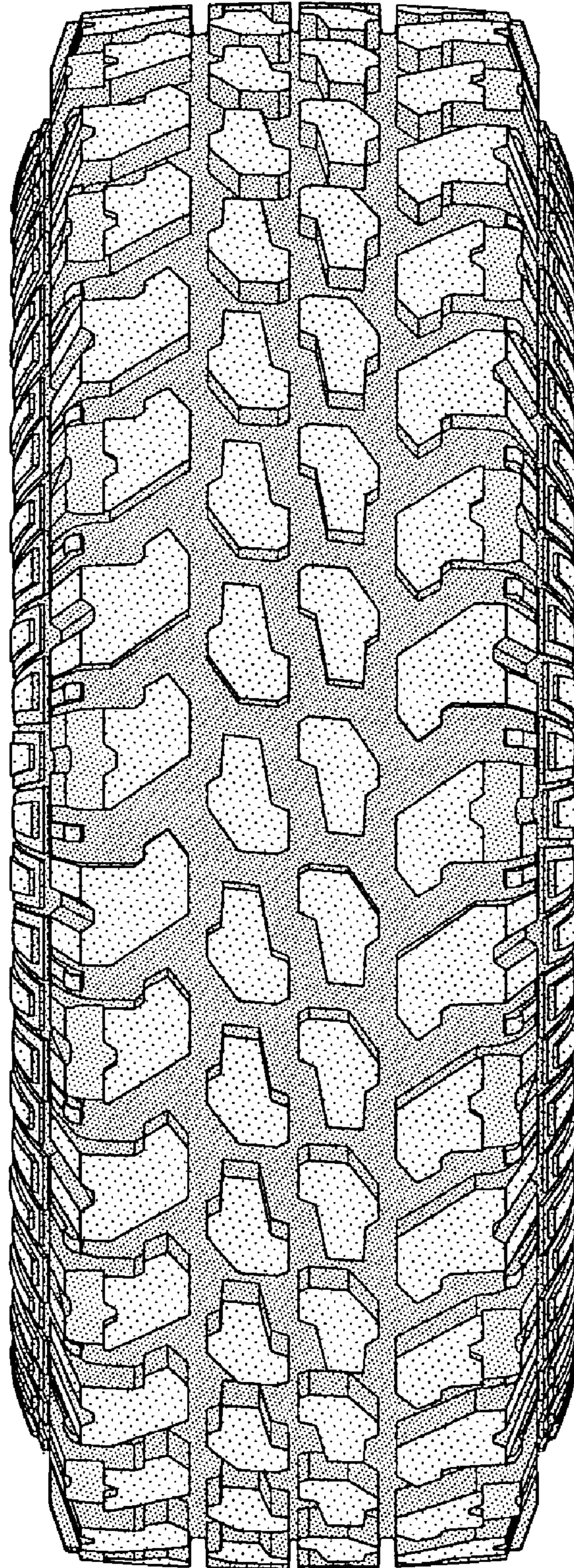

FIG-2

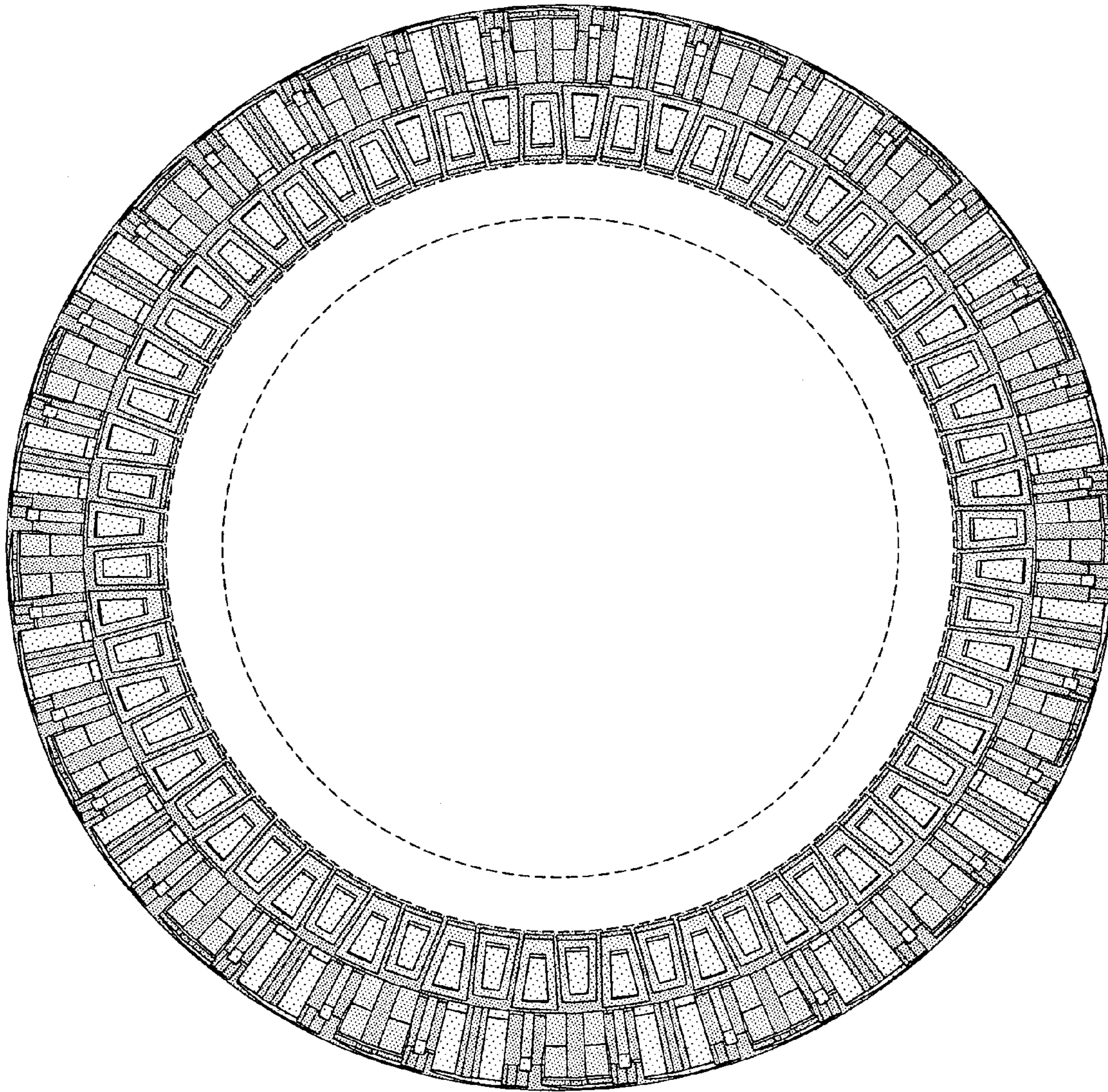

FIG-3

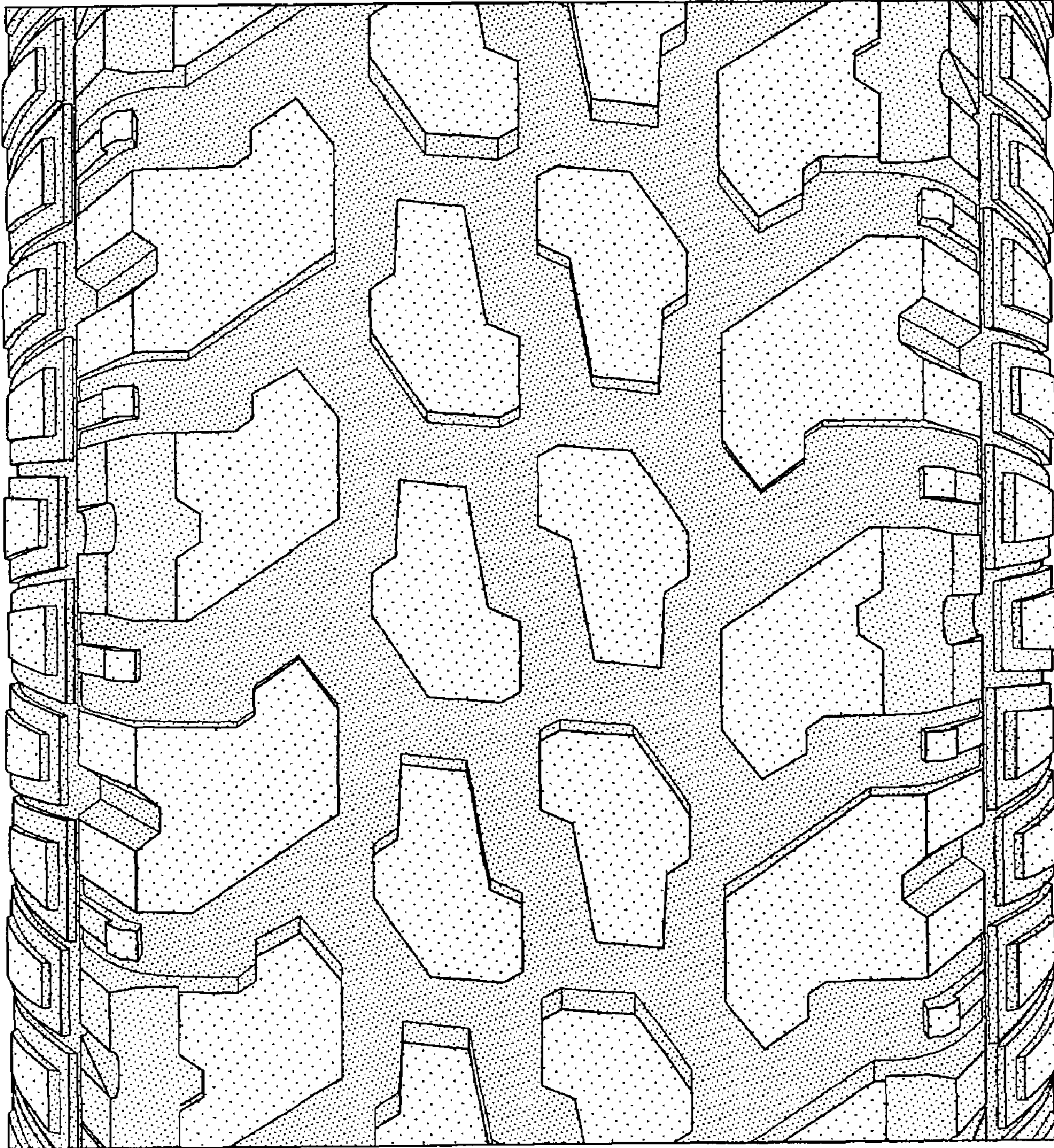

FIG-4