



US00D556112S

(12) **United States Design Patent**  
**Lu**

(10) **Patent No.:** **US D556,112 S**  
(45) **Date of Patent:** **\*\* Nov. 27, 2007**

(54) **VEHICLE FLOOR MAT**

(75) Inventor: **Michael Lu**, Tainan Hsien (TW)

(73) Assignee: **Packy Poda Inc.**, Tainan Hsien (TW)

(\*\*) Term: **14 Years**

(21) Appl. No.: **29/273,452**

(22) Filed: **Mar. 6, 2007**

(51) **LOC (8) Cl.** ..... **12-16**

(52) **U.S. Cl.** ..... **D12/203**

(58) **Field of Classification Search** ..... D12/203;  
D6/582-586, 592; 296/97.23; 15/215-217;  
428/138, 141; 280/163-164.1

See application file for complete search history.

(56) **References Cited**

**U.S. PATENT DOCUMENTS**

D420,965 S *	2/2000	Iacovelli et al.	.....	D12/203
D422,256 S *	4/2000	Lu	.....	D12/203
D424,498 S *	5/2000	Iacovelli	.....	D12/203
D425,468 S *	5/2000	Hussaini et al.	.....	D12/203
D432,966 S *	10/2000	Iacovelli et al.	.....	D12/203
D439,874 S *	4/2001	Hussaini et al.	.....	D12/203
D442,530 S *	5/2001	Lu	.....	D12/203
D442,902 S *	5/2001	Iacovelli et al.	.....	D12/203

D447,104 S *	8/2001	Kraines	.....	D12/203
D454,321 S *	3/2002	Lu	.....	D12/203
D469,726 S *	2/2003	Kraines	.....	D12/203
D482,646 S *	11/2003	Lu	.....	D12/203
D508,450 S *	8/2005	Hussaini et al.	.....	D12/203

\* cited by examiner

*Primary Examiner*—Stacia Cadmus

(74) *Attorney, Agent, or Firm*—Alan Kamrath; Kamrath & Associates PA

(57) **CLAIM**

The ornamental design for a vehicle floor mat, as shown and described.

**DESCRIPTION**

FIG. 1 is a perspective view of a vehicle floor mat showing my design;

FIG. 2 is a front elevational view thereof;

FIG. 3 is a rear elevational view thereof;

FIG. 4 is a left side elevational view thereof;

FIG. 5 is a right side elevational view thereof;

FIG. 6 is a top plan view thereof; and,

FIG. 7 is a bottom plan view thereof.

**1 Claim, 5 Drawing Sheets**

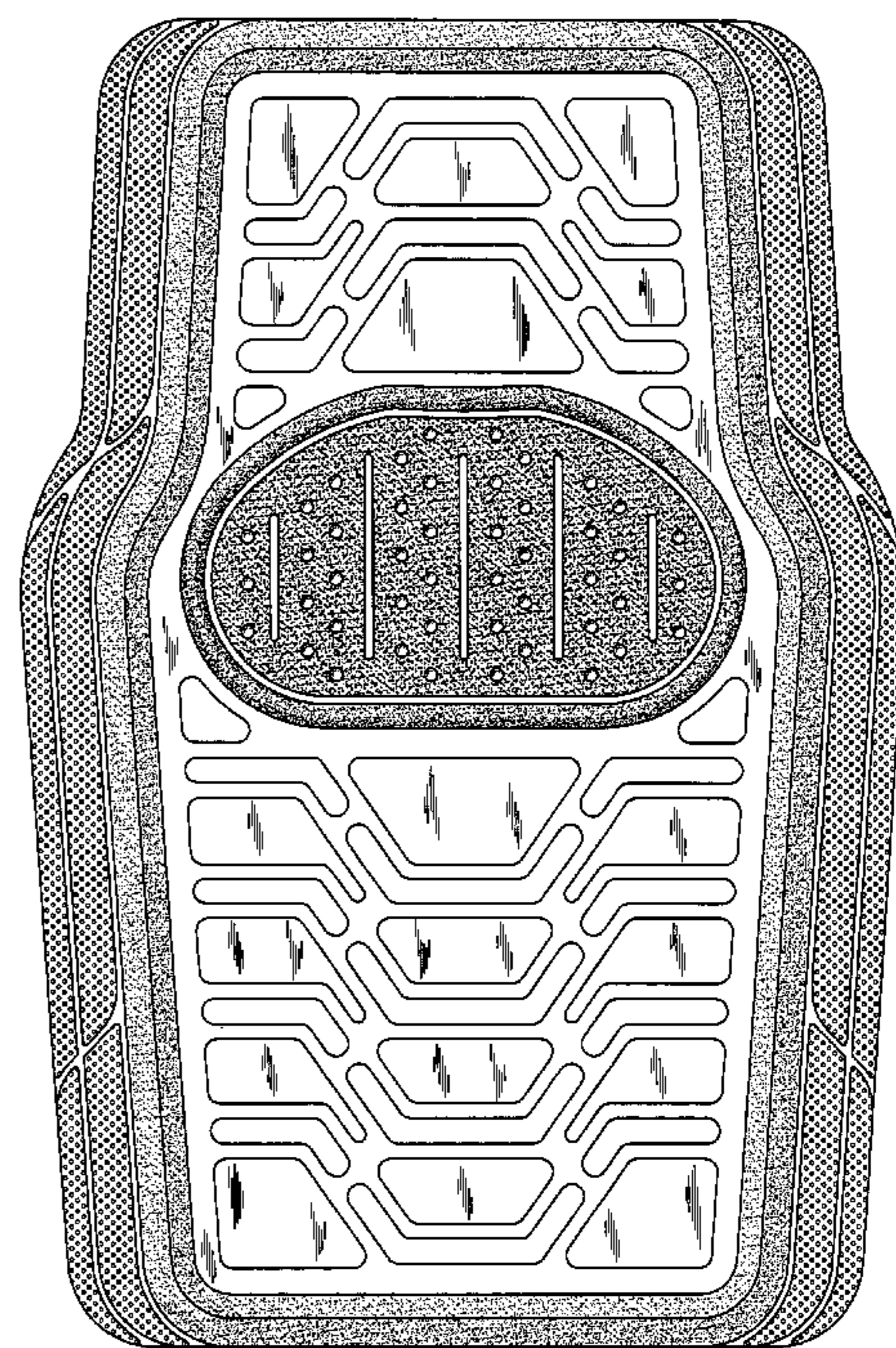
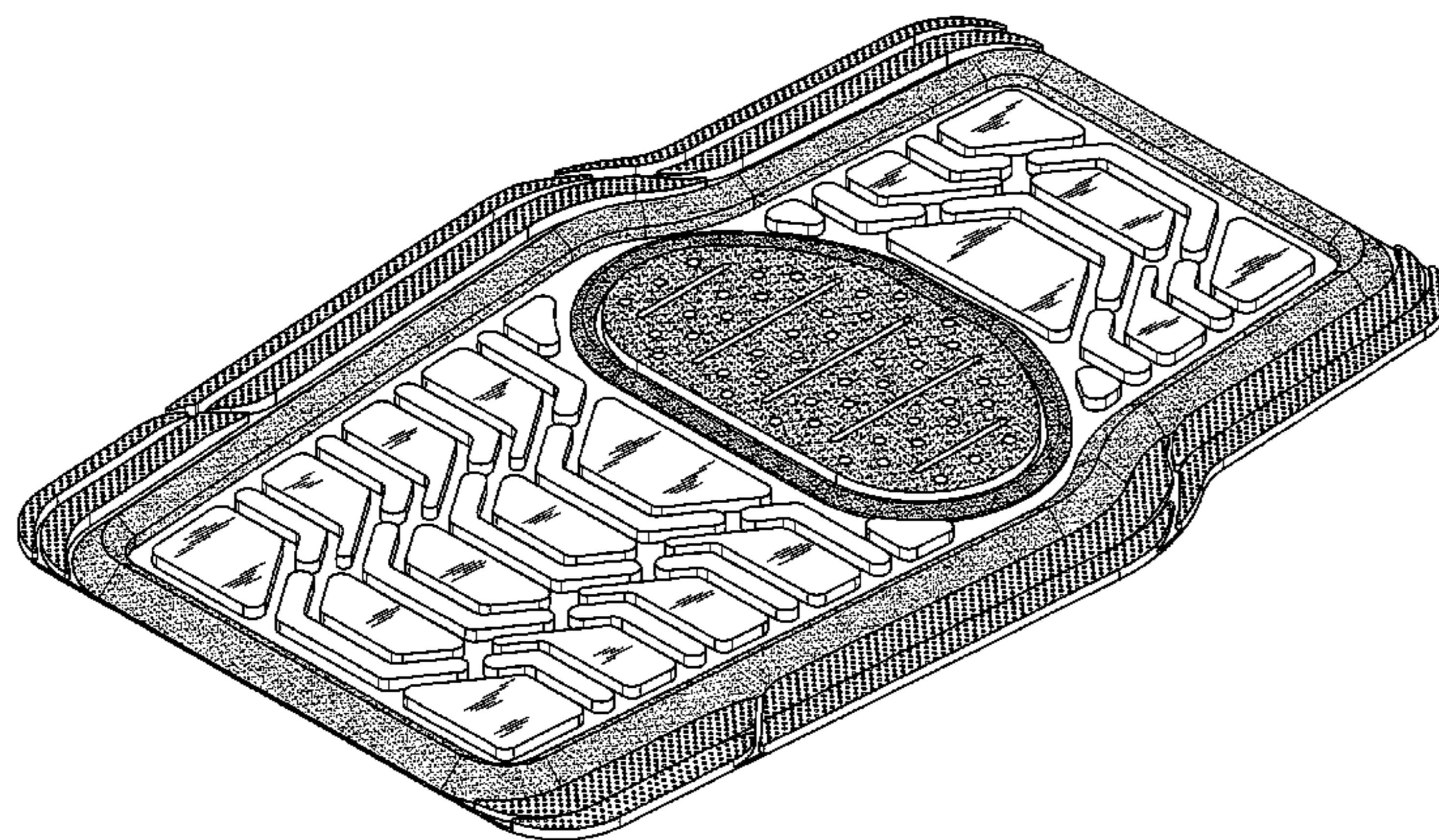



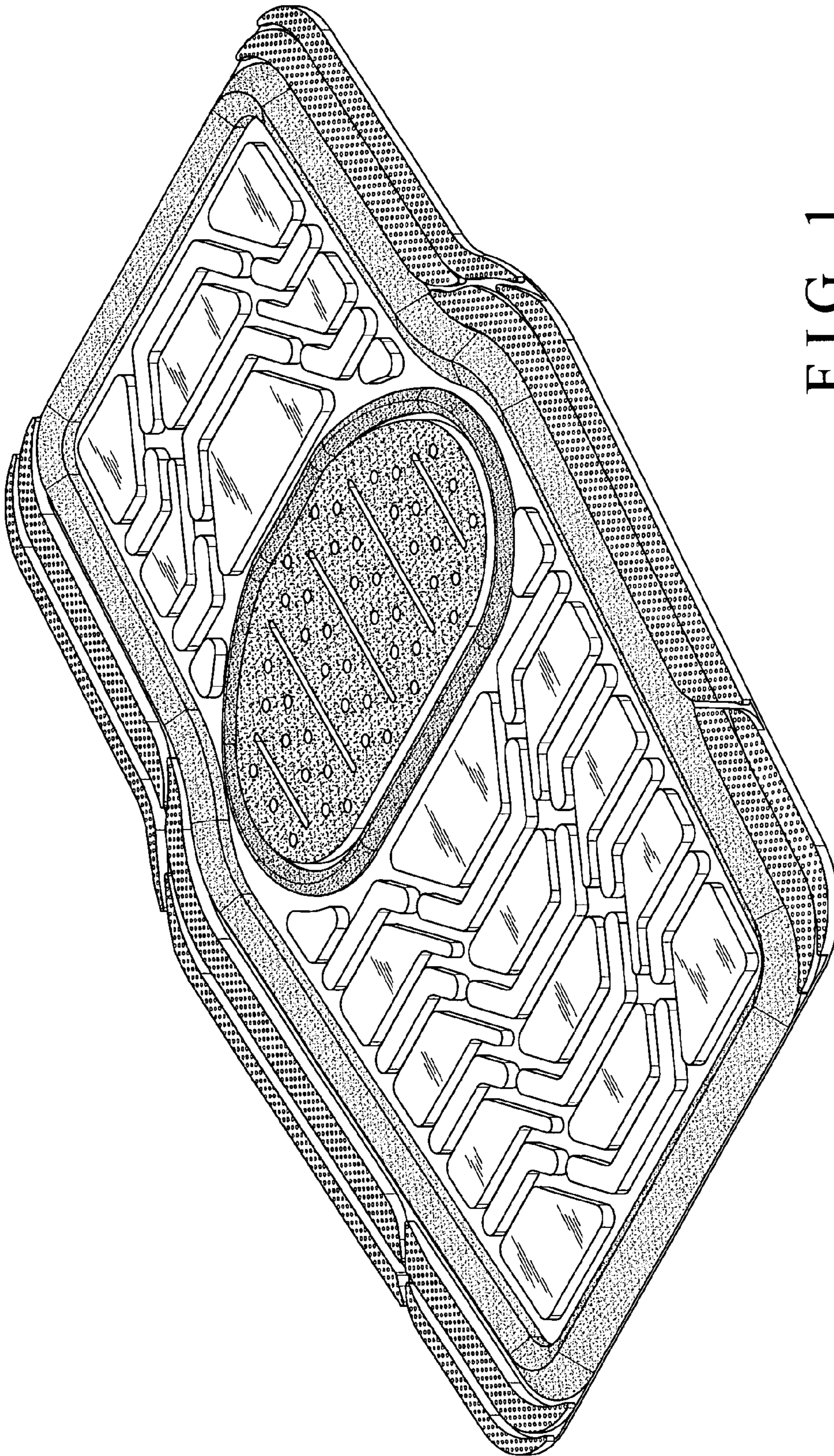

FIG. 1

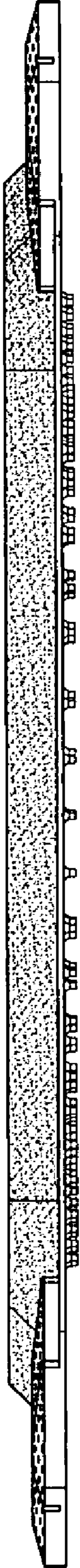

FIG. 2



FIG. 3



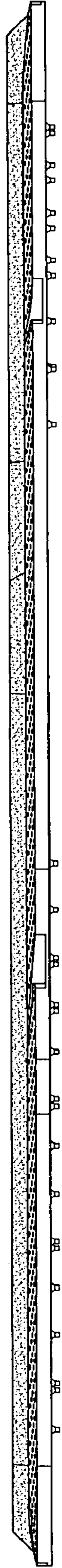

FIG. 4

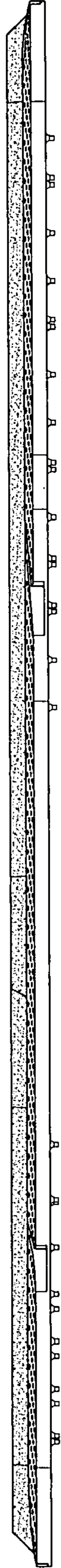

FIG. 5



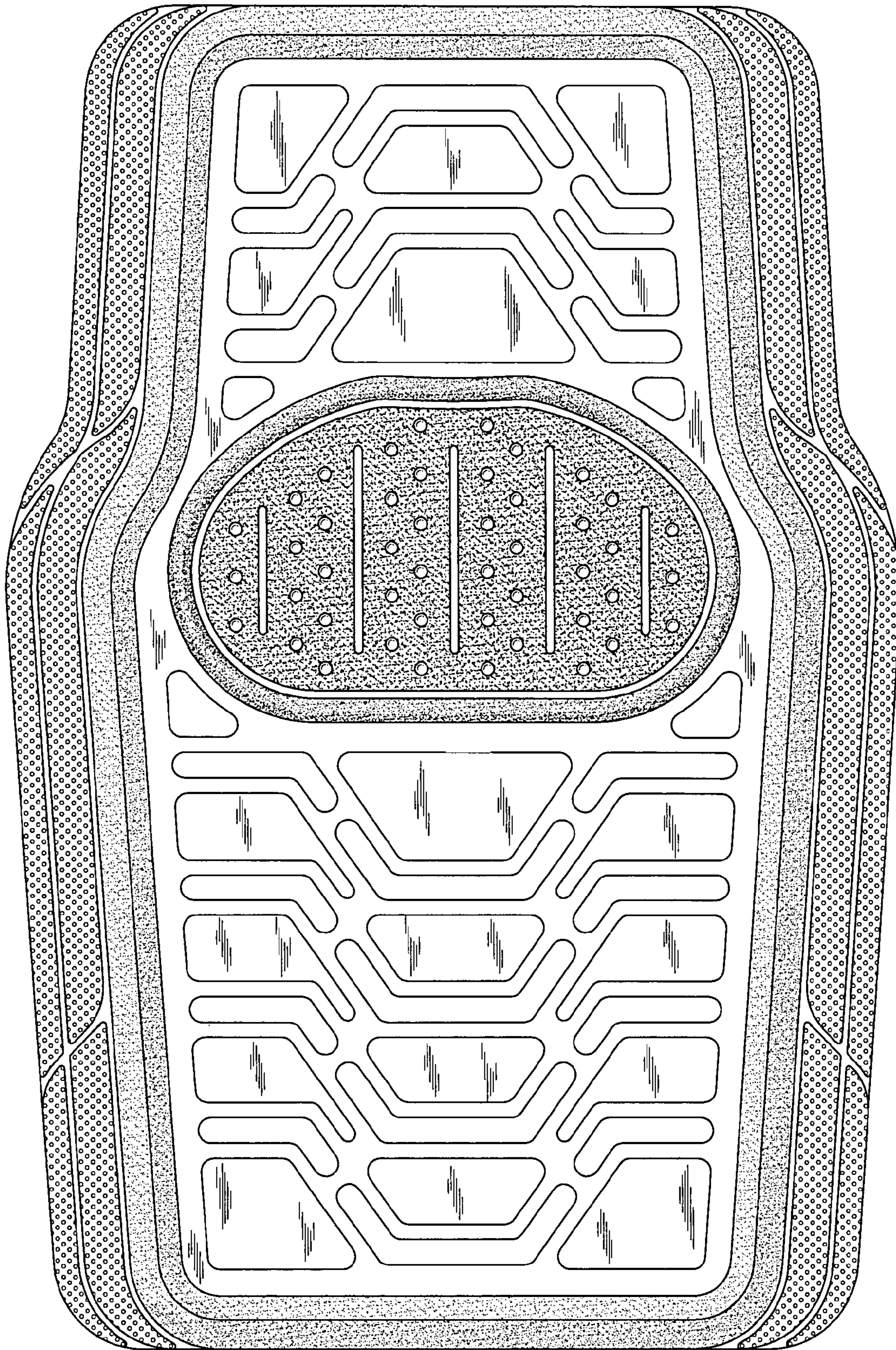

FIG. 6



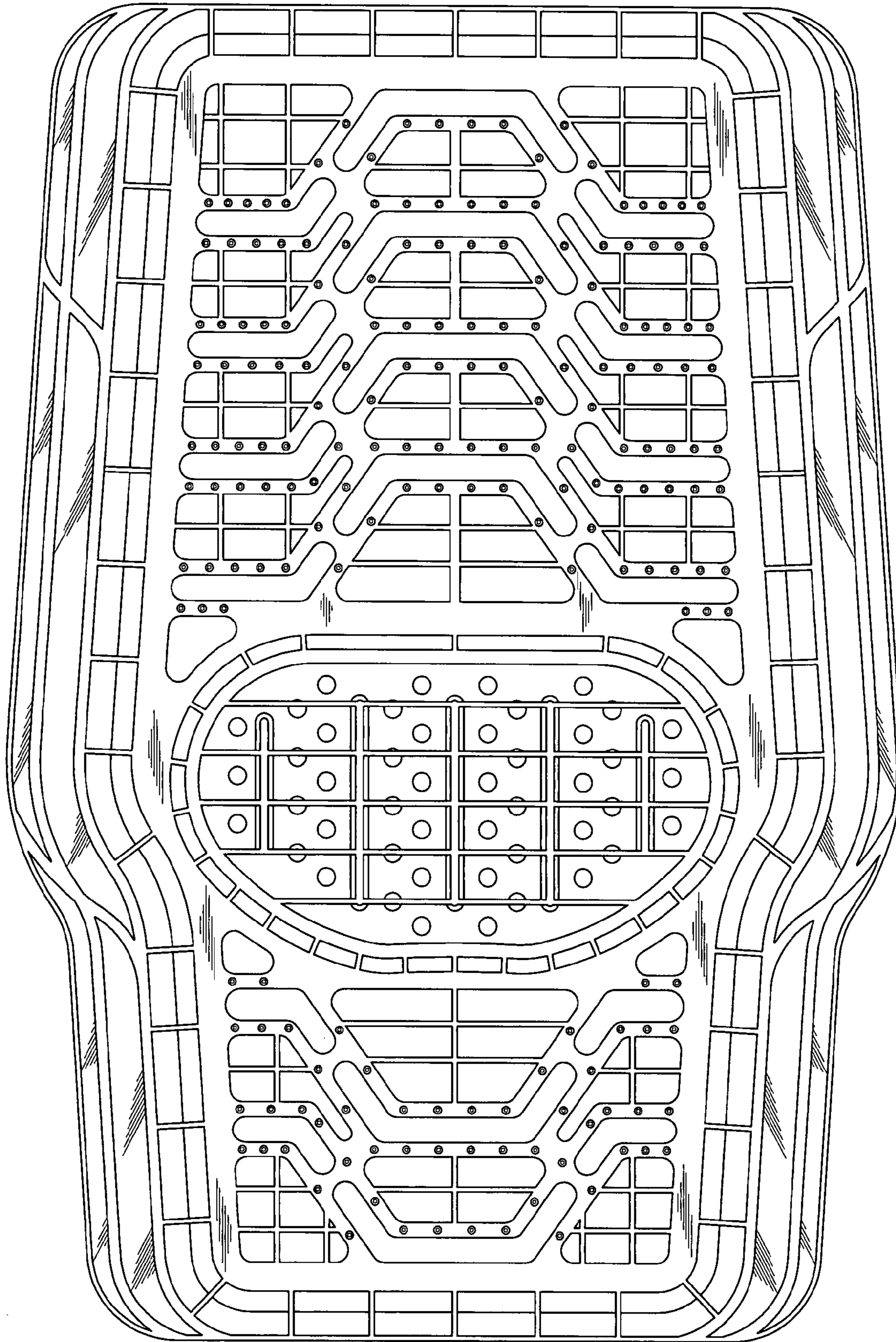

FIG. 7