



US00D556023S

(12) **United States Design Patent**  
**Reeder et al.**

(10) **Patent No.:** **US D556,023 S**

(45) **Date of Patent:** **\*\* Nov. 27, 2007**

(54) **HOSE REEL**

D492,578 S 7/2004 Evans et al.

(75) Inventors: **Greg S. Reeder**, Gilbert, AZ (US);  
**Jeffrey Knosalla**, Gilbert, AZ (US)

\* cited by examiner

*Primary Examiner*—Gary D. Watson  
*Assistant Examiner*—Susan Bennett Hattan  
(74) *Attorney, Agent, or Firm*—John D. Titus

(73) Assignee: **Coxwells, Inc.**, Tempe, AZ (US)

(\*\*) Term: **14 Years**

(57) **CLAIM**

(21) Appl. No.: **29/241,899**

The ornamental design for a hose reel, as shown and described.

(22) Filed: **Nov. 2, 2005**

(51) **LOC (8) Cl.** ..... **08-05**

(52) **U.S. Cl.** ..... **D8/358**

(58) **Field of Classification Search** ..... D8/359,  
D8/358; D23/261; D22/140, 137; D12/501,  
D12/207, 204; 242/614, 613, 613.4, 609,  
242/609.1, 608, 608.2, 606, 605, 405.2, 118,  
242/118.1

See application file for complete search history.

**DESCRIPTION**

FIG. 1 is a perspective view;

FIG. 2 is a right side view;

FIG. 3 is a left side view;

FIG. 4 is a top view;

FIG. 5 is bottom view;

FIG. 6 is rear view; and,

FIG. 7 is a front view.

The broken lines in the drawings depict environmental subject matter only and form no part of the claimed design.

(56) **References Cited**

**U.S. PATENT DOCUMENTS**

D379,425 S \* 5/1997 Wright et al. .... D8/359  
D390,093 S \* 2/1998 Spear et al. .... D8/358

**1 Claim, 5 Drawing Sheets**

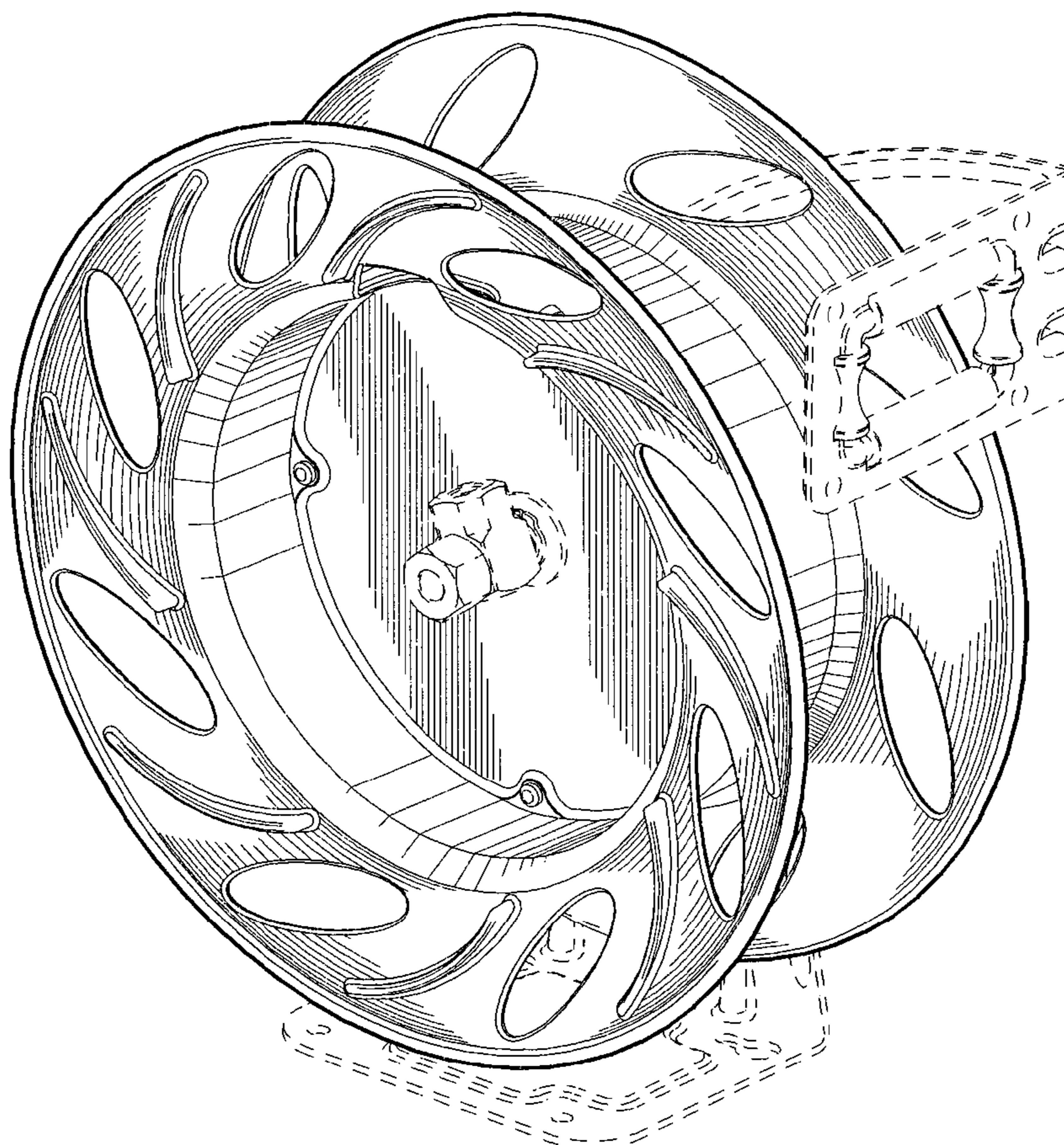

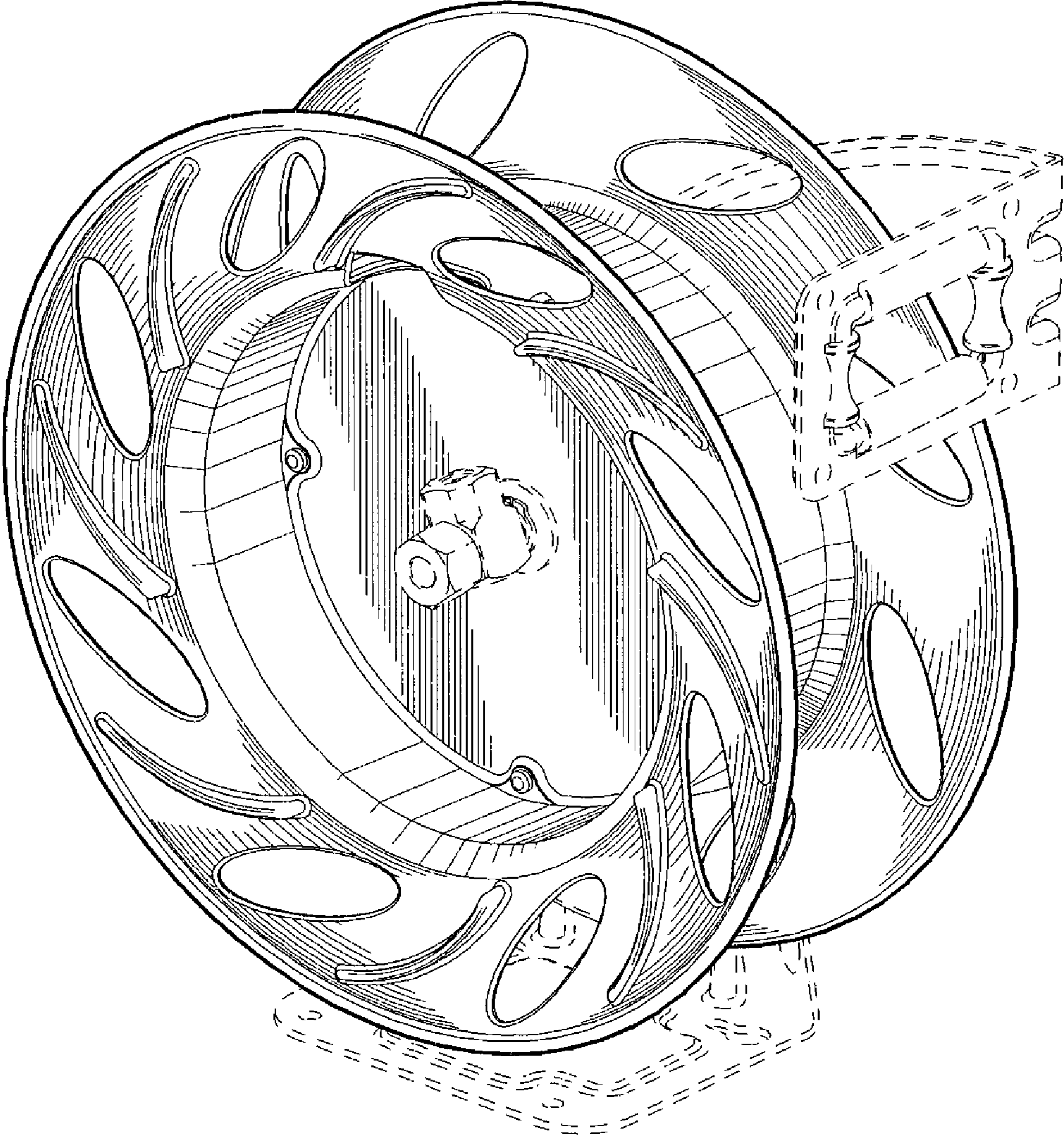

FIG. 1



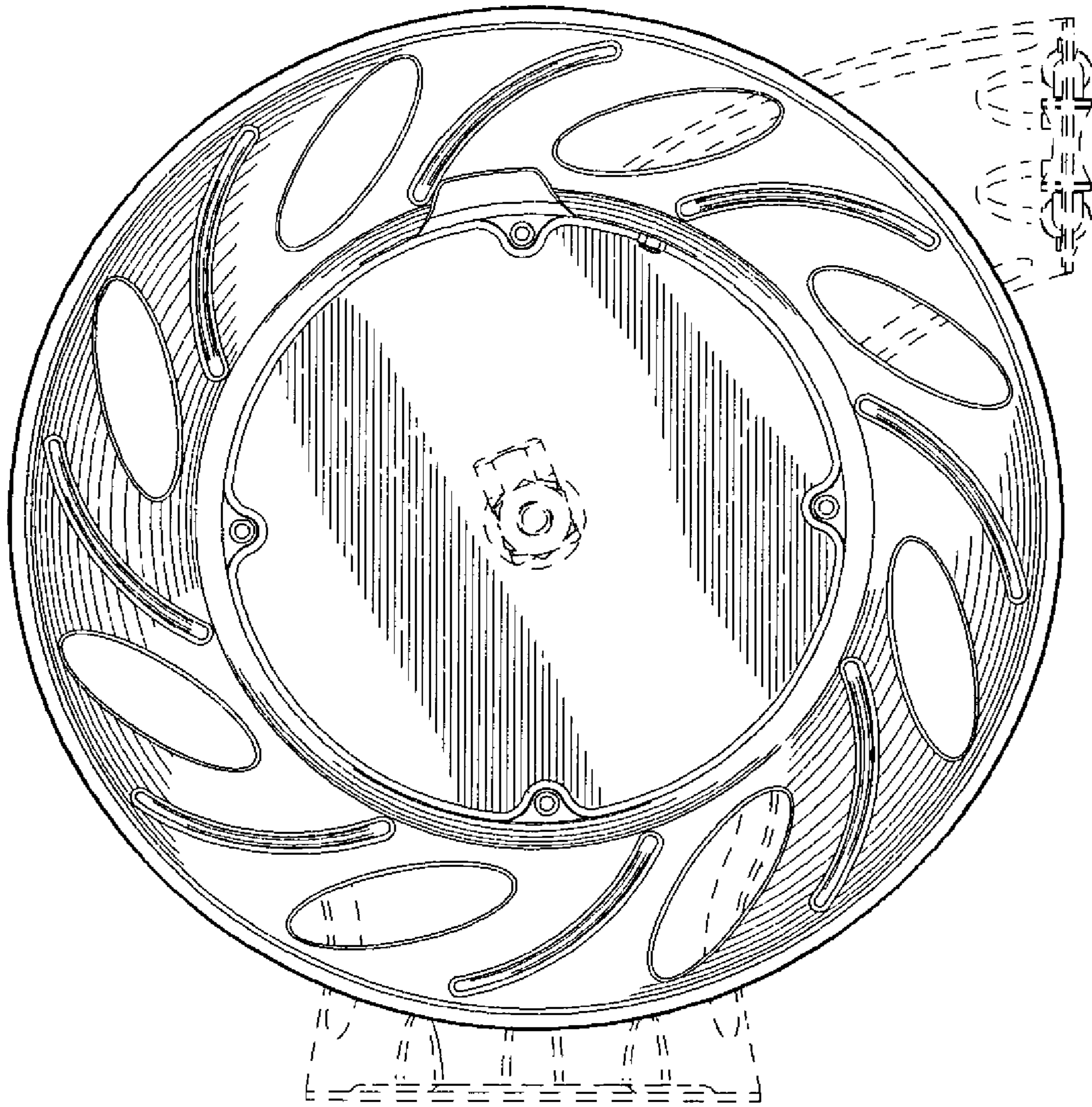
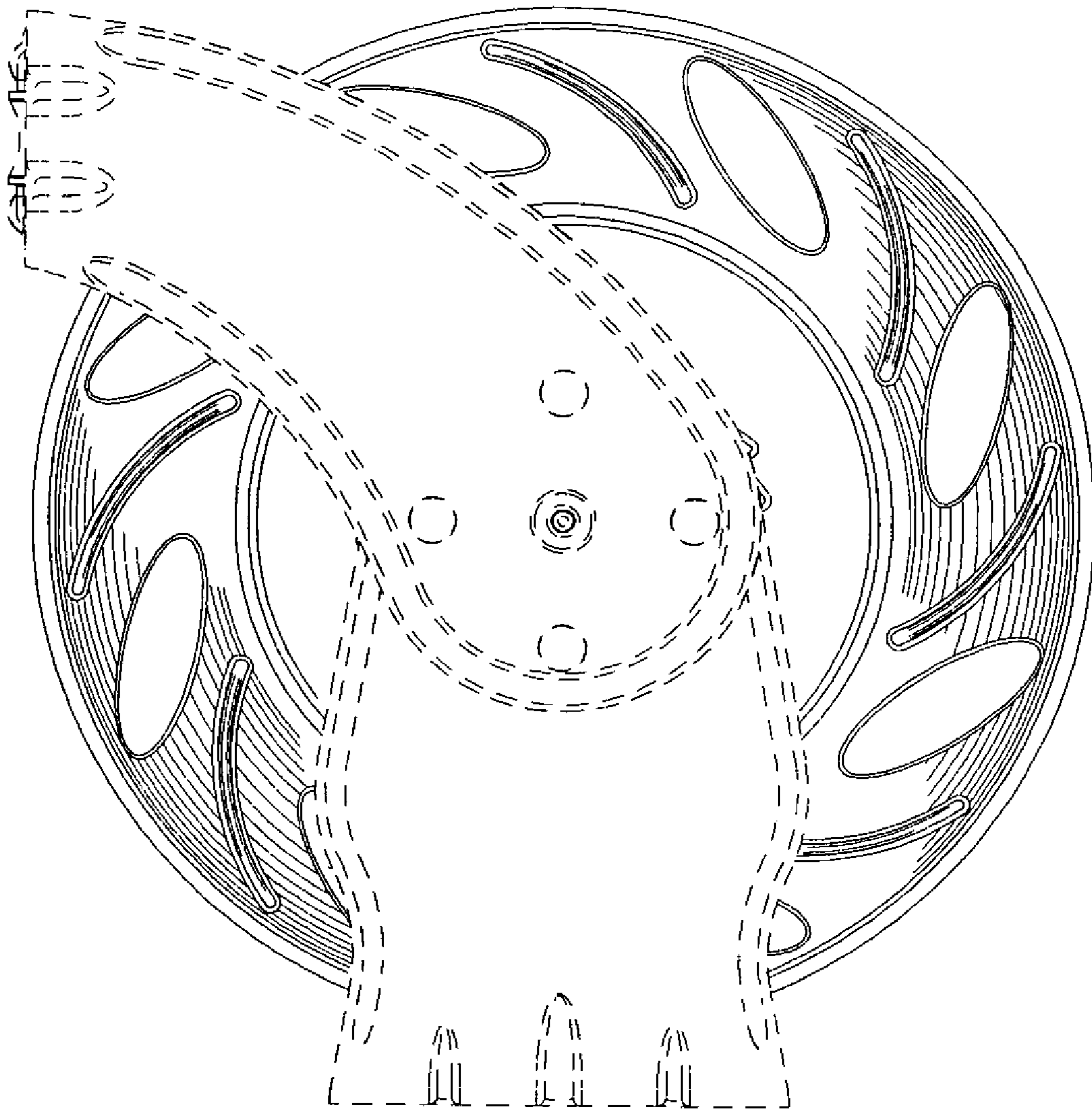
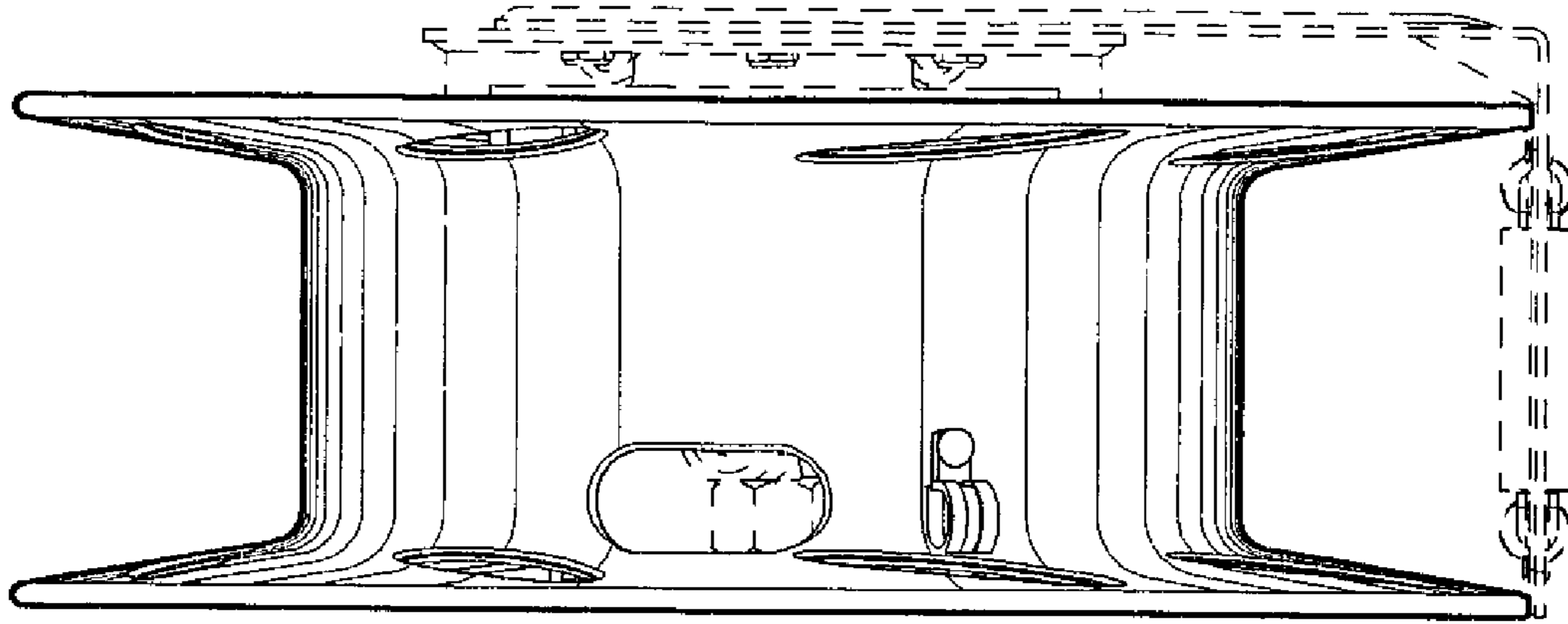

FIG. 2



*FIG. 3*



*FIG. 4*

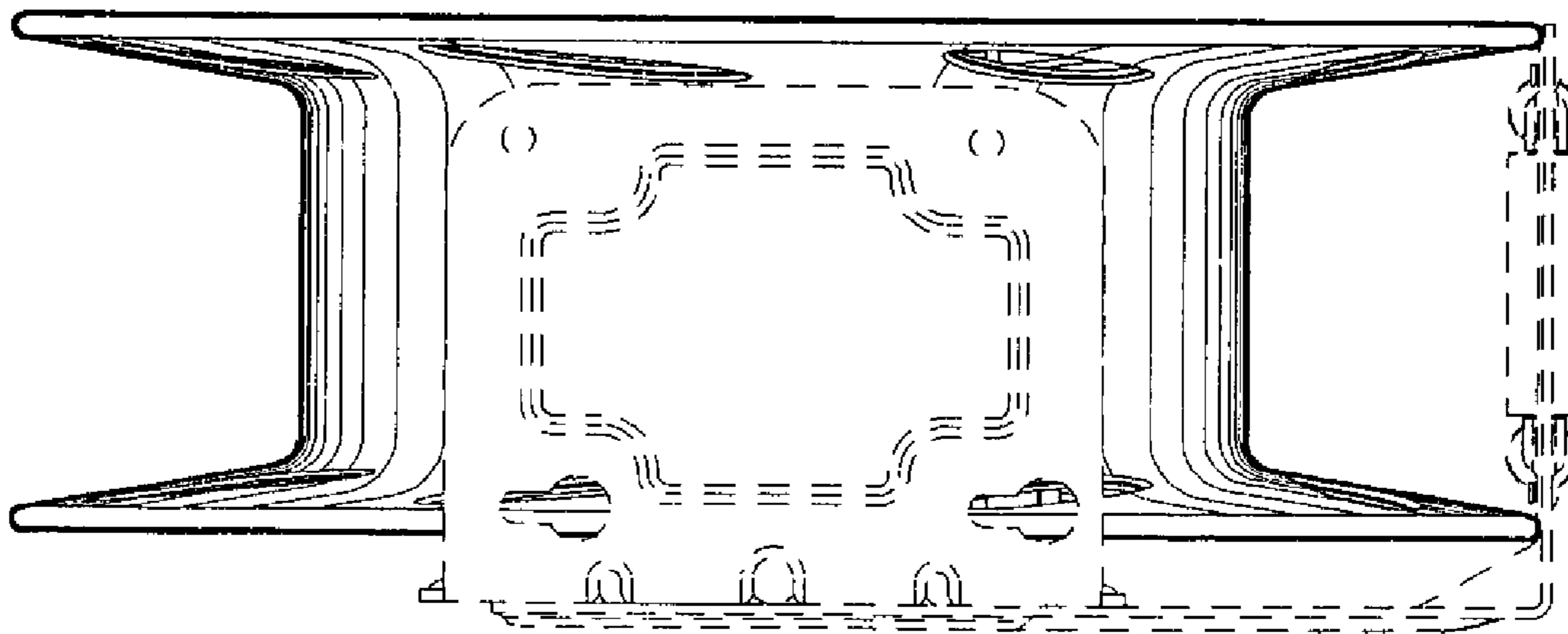

*FIG. 5*

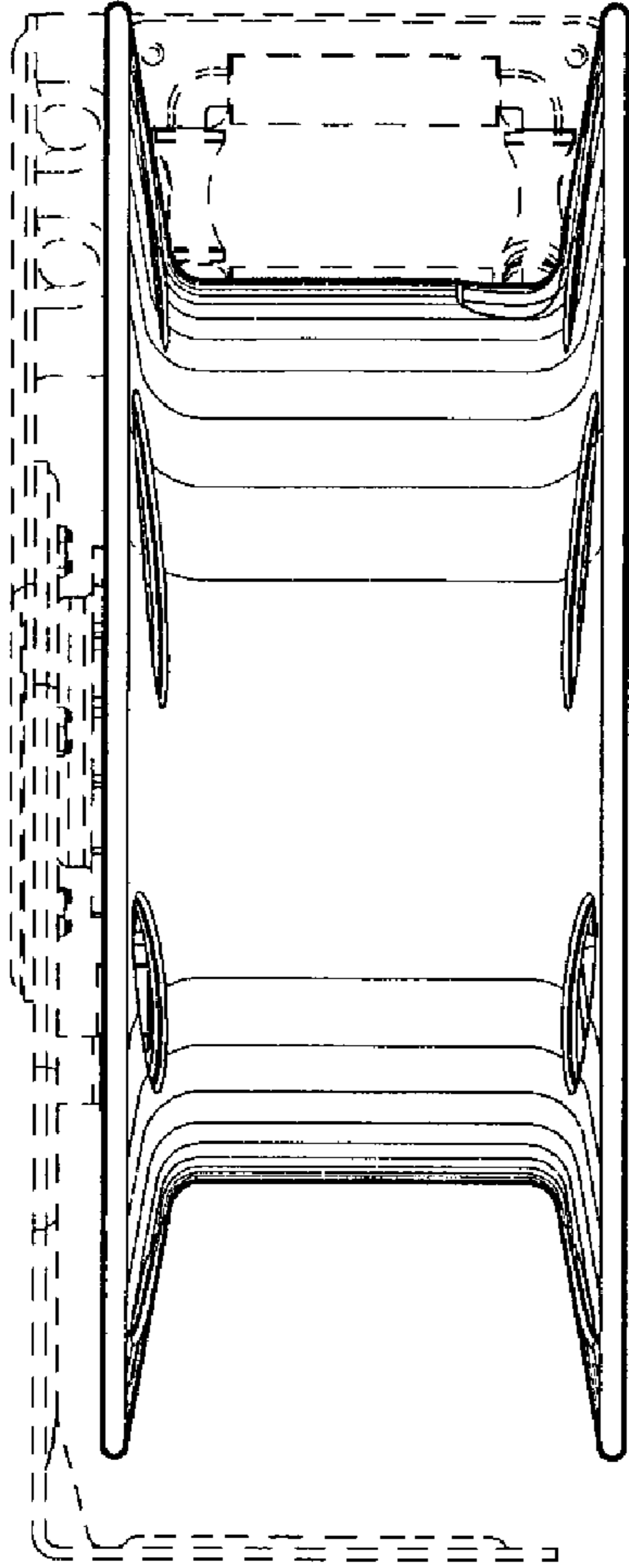

*FIG. 6*

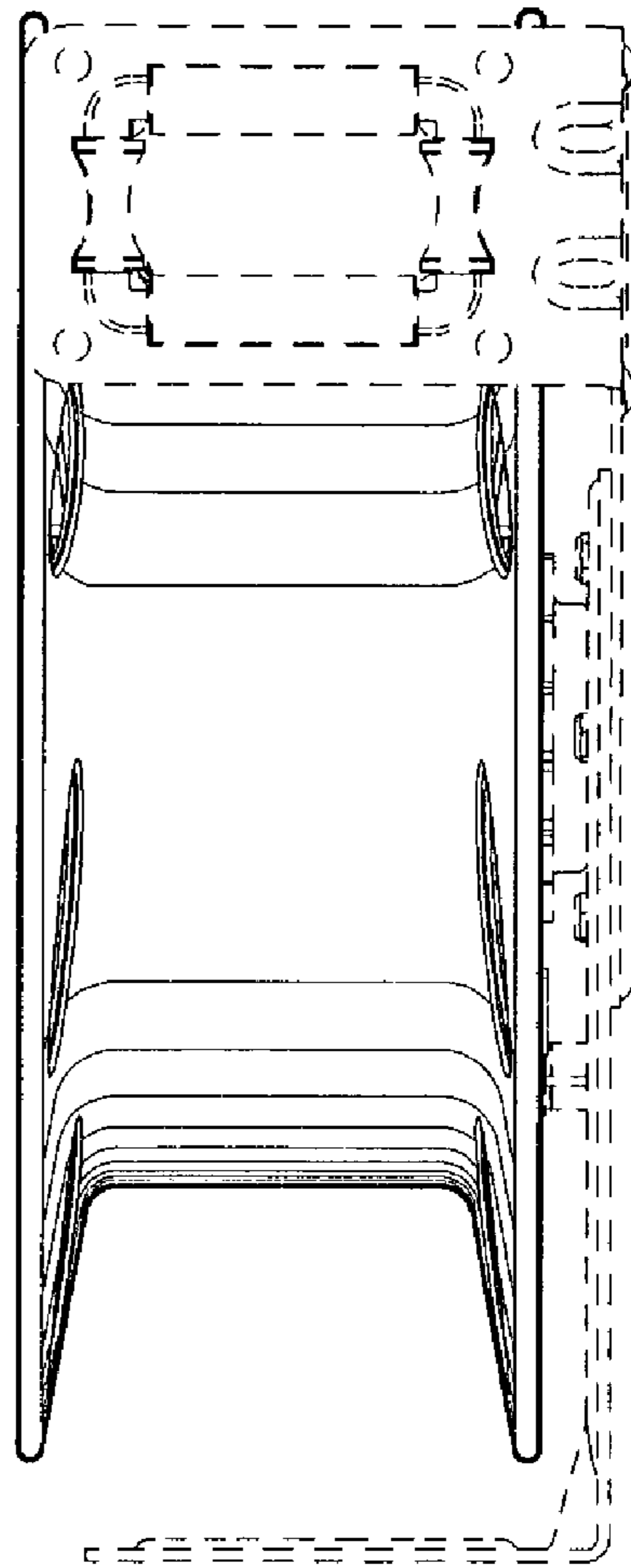

*FIG. 7*