



US00D555882S

(12) **United States Design Patent**  
**Comeau**

(10) **Patent No.:** **US D555,882 S**

(45) **Date of Patent:** **\*\* Nov. 27, 2007**

(54) **SANDAL**

D508,305 S \* 8/2005 Comeau ..... D2/917  
D530,489 S \* 10/2006 Comeau ..... D2/917

(75) Inventor: **Dennis F. Comeau**, Santa Fe, NM (US)

\* cited by examiner

(73) Assignee: **Bernardo Footwear, LLC**, Houston, TX (US)

*Primary Examiner*—Stella M. Reid  
*Assistant Examiner*—Rashida C. McCoy

(\*\*) Term: **14 Years**

(74) *Attorney, Agent, or Firm*—N. Elton Dry; J. M. (Mark) Gilbreth; Mary Gilbreth

(21) Appl. No.: **29/275,425**

(57) **CLAIM**

(22) Filed: **Dec. 24, 2006**

The ornamental design for a sandal, as shown and described.

(51) **LOC (8) Cl.** ..... **02-04**

(52) **U.S. Cl.** ..... **D2/917**

(58) **Field of Classification Search** ..... D2/917,  
D2/896, 916, 923–927, 946, 969, 971; 36/8.1,  
36/45, 11.5, 101, 136

See application file for complete search history.

**DESCRIPTION**

FIG. 1 is a perspective view of a sandal showing my new design;

FIG. 2 is a bottom view thereof;

FIG. 3 is a top view thereof;

FIG. 4 is a right side elevation view thereof;

FIG. 5 is a left side elevation view thereof;

FIG. 6 is a front elevation view thereof; and,

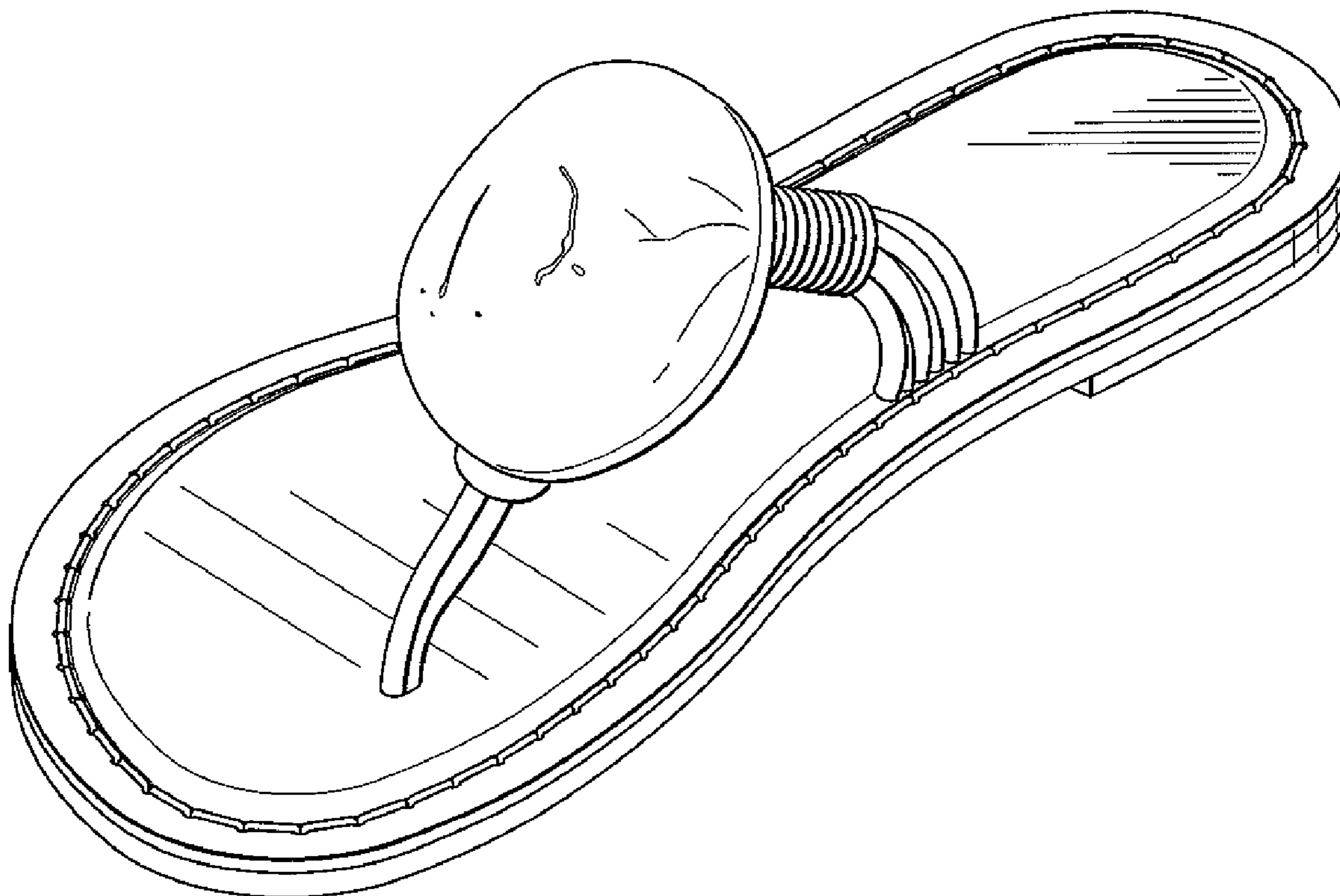
FIG. 7 is a rear elevation view thereof.

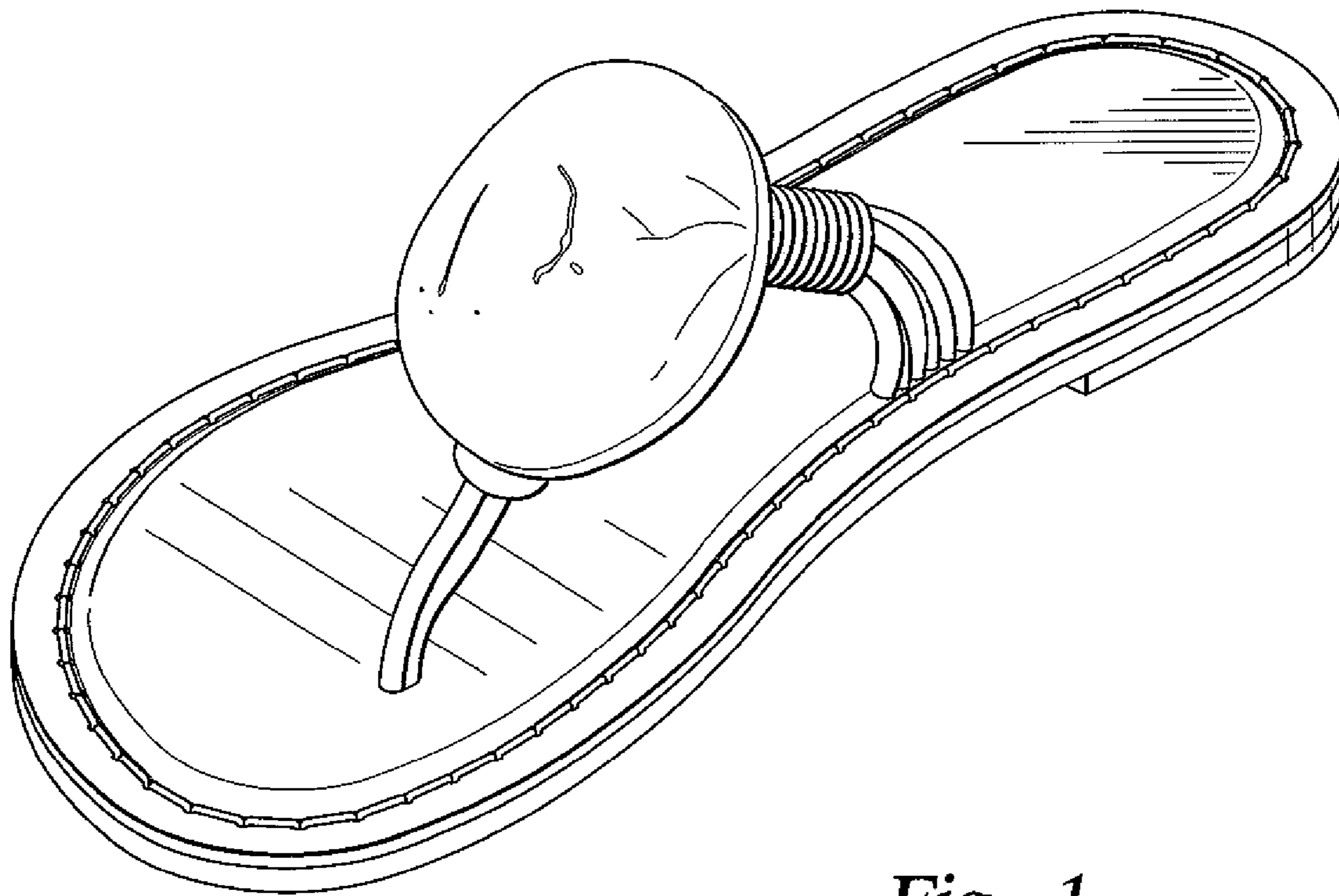
(56) **References Cited**

**U.S. PATENT DOCUMENTS**

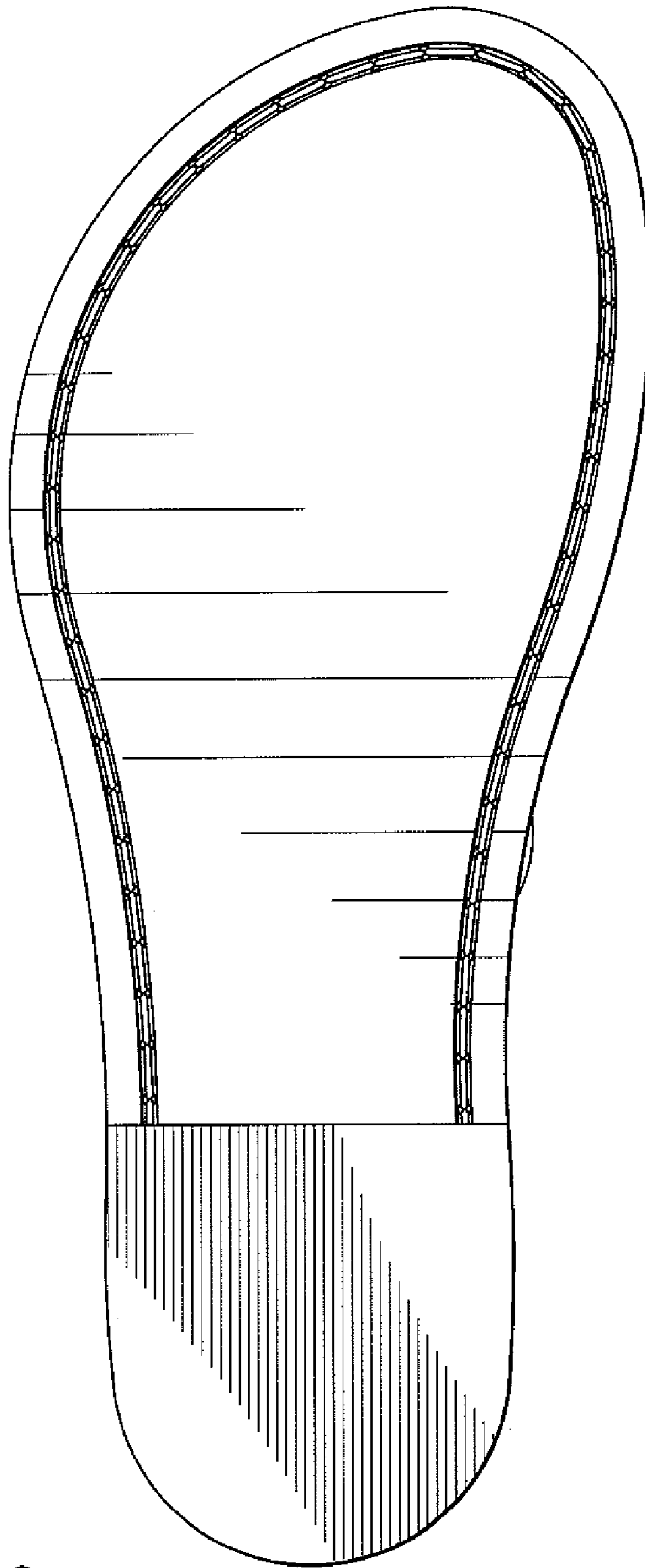
D187,781 S *	5/1960	Gordon	.....	D2/917
3,455,037 A *	7/1969	Vlas et al.	.....	D2/917
D352,382 S *	11/1994	Chuang	.....	D2/917
D419,283 S *	1/2000	Coito	.....	D2/917
D456,123 S *	4/2002	Powell	.....	D2/917

**1 Claim, 6 Drawing Sheets**

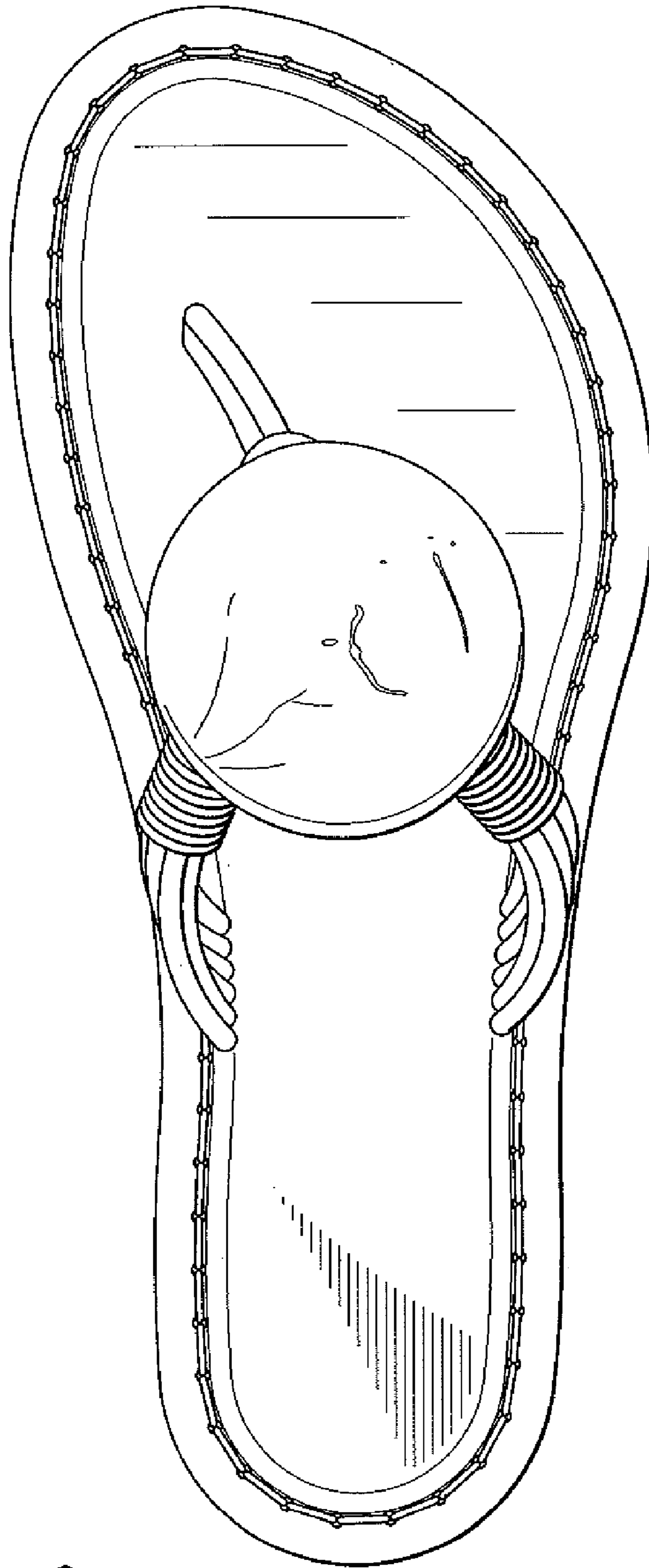




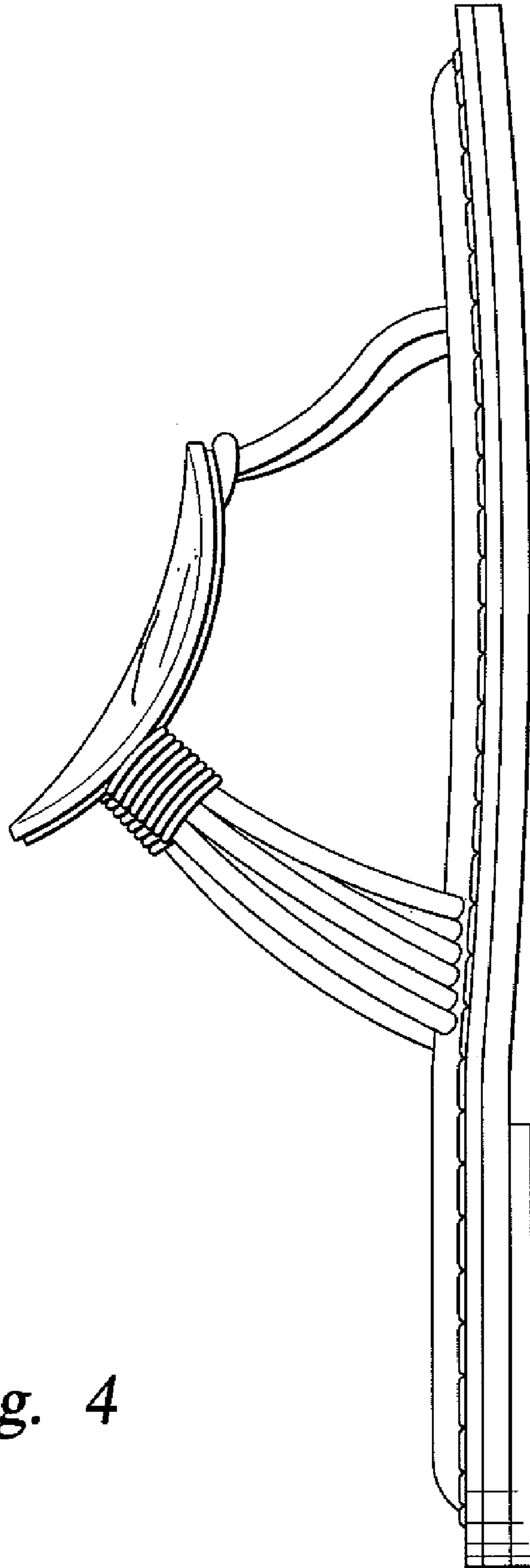
*Fig. 1*



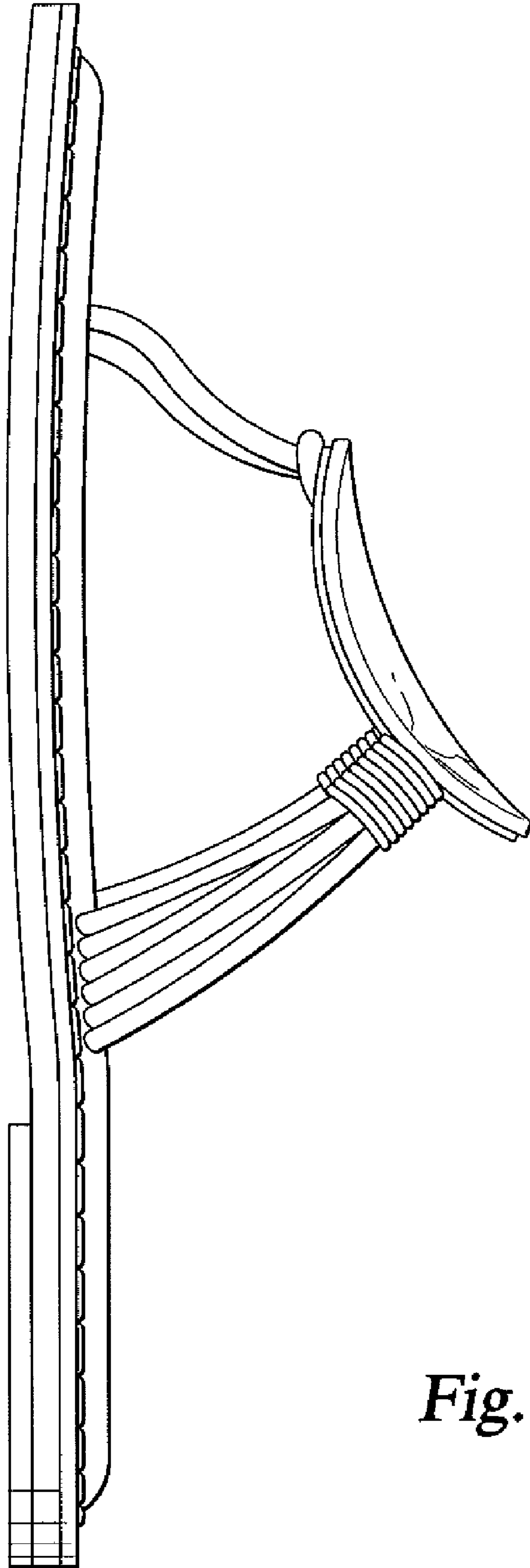
*Fig. 2*



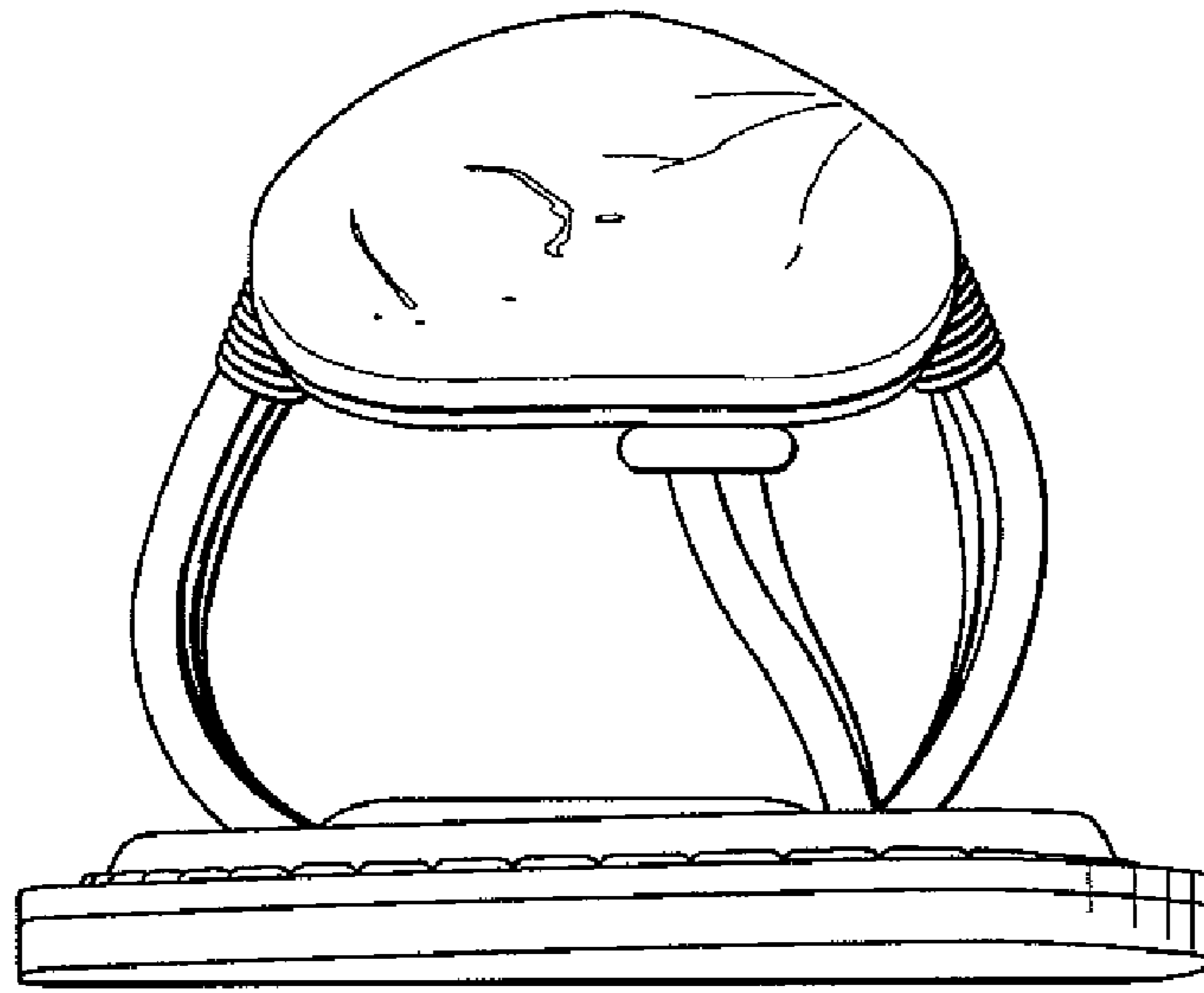
*Fig. 3*



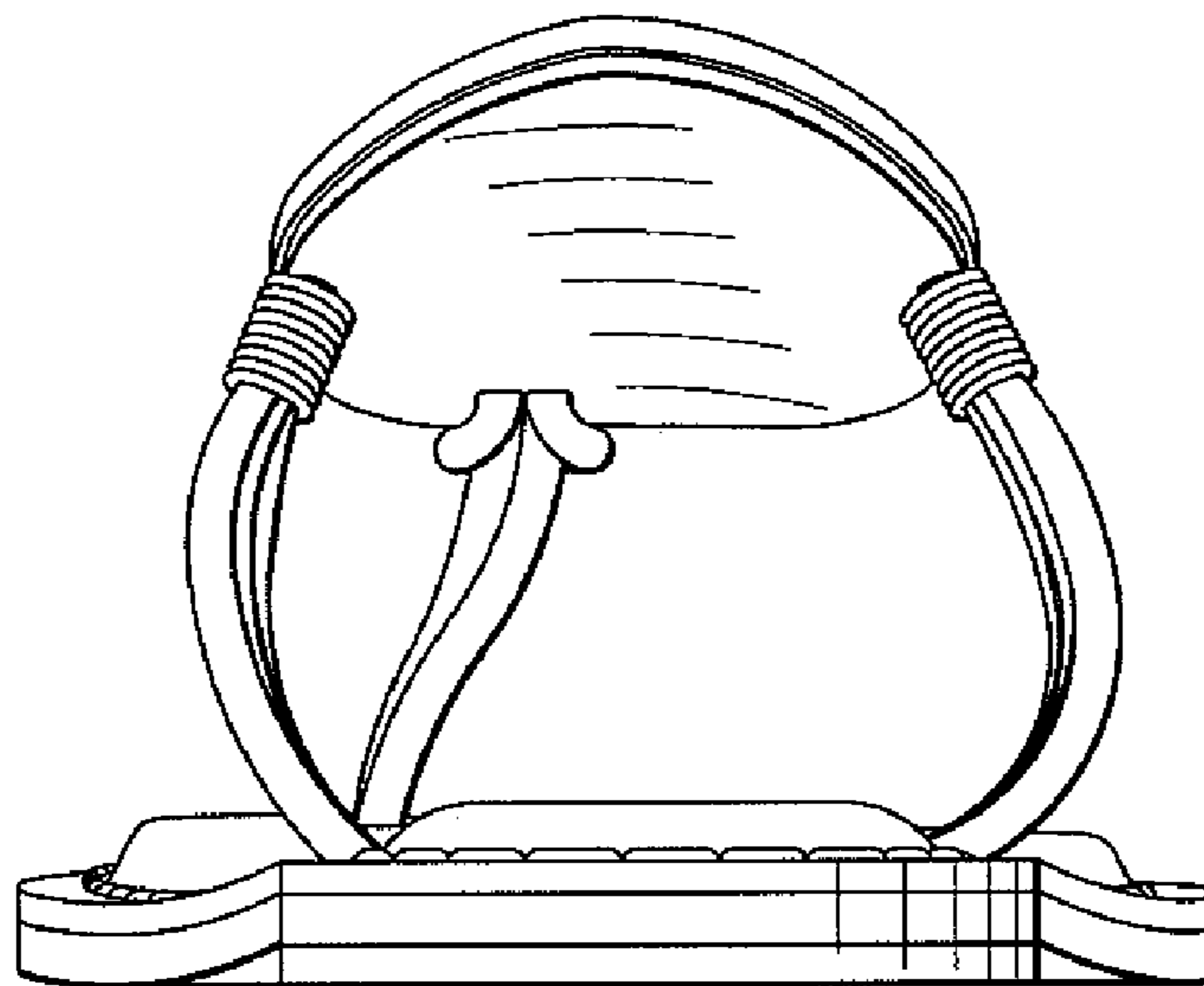
*Fig. 4*



*Fig. 5*



*Fig. 6*



*Fig. 7*