



US00D555879S

(12) **United States Design Patent**
MacMillan

(10) **Patent No.: US D555,879 S**

(45) **Date of Patent: ** *Nov. 27, 2007**

(54) **PANT LEGS WITH CHANGEABLE CUFFS**

(76) Inventor: **Daphne S. MacMillan**, 1506 E. Grand Oak La., Westchester, PA (US) 19380

(*) Notice: This patent is subject to a terminal disclaimer.

(**) Term: **14 Years**

(21) Appl. No.: **29/254,461**

(22) Filed: **Feb. 24, 2006**

Related U.S. Application Data

(63) Continuation-in-part of application No. 29/231,900, filed on Jun. 13, 2005, now Pat. No. Des. 528,743.

(51) **LOC (8) Cl.** **02-02**

(52) **U.S. Cl.** **D2/858; D2/742**

(58) **Field of Classification Search** D2/712-714, D2/716, 742-748, 857; 2/2.17, 22, 23, 69, 2/71, 72, 76, 79, 221, 227, 228, 231-238, 2/247-254, 265, 266, 269, 270, 911, 919
See application file for complete search history.

(56) **References Cited**

U.S. PATENT DOCUMENTS

497,727 A	5/1893	Prentiss	
841,824 A	1/1907	Sweet	
1,066,713 A	7/1913	Cronin	
1,089,999 A	3/1914	Watts	
1,581,570 A	4/1926	Frankel	
2,104,826 A	1/1938	Stramiello	
2,127,355 A *	8/1938	Grundstrom	2/227
2,524,814 A *	10/1950	Leaf	2/269
2,730,723 A	1/1956	Jonsson	
3,266,057 A *	8/1966	Phelps	2/227
4,215,435 A	8/1980	Miele	
D273,434 S	4/1984	Galbreath	
D315,438 S	3/1991	Startin	
D333,203 S *	2/1993	Jones	D2/738
5,182,812 A *	2/1993	Goldsby	2/79

D341,693 S *	11/1993	Nichols et al.	D2/742
D341,919 S *	12/1993	Grimes	D2/743
5,533,209 A *	7/1996	Davis	2/60
5,539,932 A	7/1996	Howard	
5,608,915 A *	3/1997	Libit	2/228
5,774,892 A *	7/1998	Tisdale et al.	2/69
5,864,888 A	2/1999	Archer	
D423,191 S	4/2000	McCormick	
6,158,056 A *	12/2000	Riley	2/269
D452,988 S *	1/2002	Ergezinger et al.	D2/743
D485,049 S *	1/2004	Newson	D2/742
2005/0198724 A1 *	9/2005	Steitle et al.	2/244

* cited by examiner

Primary Examiner—Ian Simmons

Assistant Examiner—R. Johnson

(57) **CLAIM**

I claim the ornamental design for pant legs with changeable cuffs, as shown and described.

DESCRIPTION

FIG. 1 is a front view of a pant legs with changeable cuffs showing my new design;

FIG. 2 is a right side elevational view thereof; the left side being a mirror image; the vertical line that extends along the center of the pants' leg, and the double vertical broken lines in the cuff portion of the pants represent stitching

FIG. 3 is a rear view thereof; and,

FIG. 4 is an enlarged fragmentary view of the right pant leg; the left pant leg being a mirror image.

The broken lines showing the remainder of the pants in FIGS. 1-3 are for illustrative purposes only and form no part of the claimed design. The flower design shown in dash lines in FIGS. 1-4 illustrates an optional type of decoration added to the cuff and forms no part of the claimed design.

The horizontal broken line, shown along the bottom edge of the pants' leg, in FIG. 4, represents stitching.

1 Claim, 4 Drawing Sheets

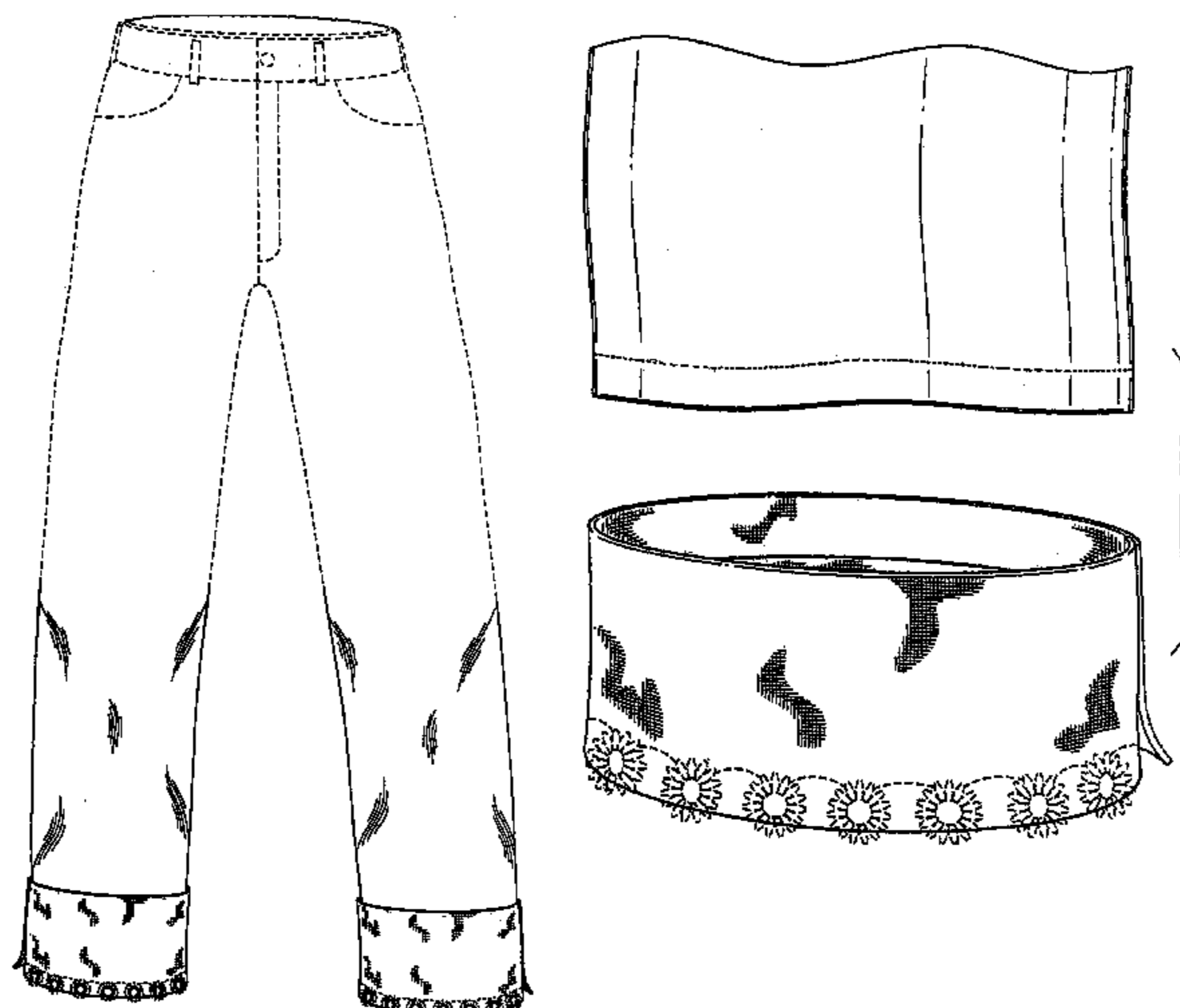

FIG. 1

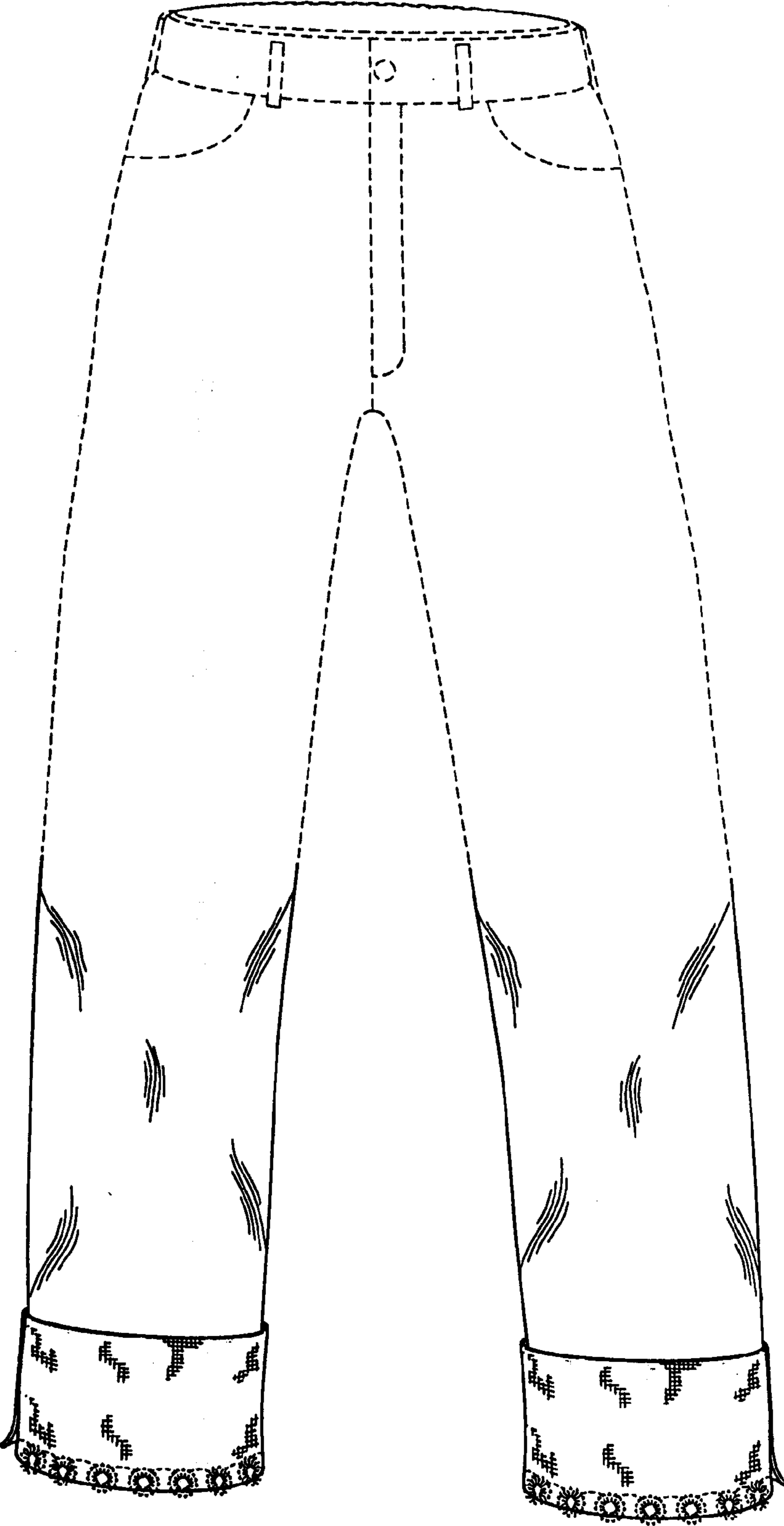

FIG. 2

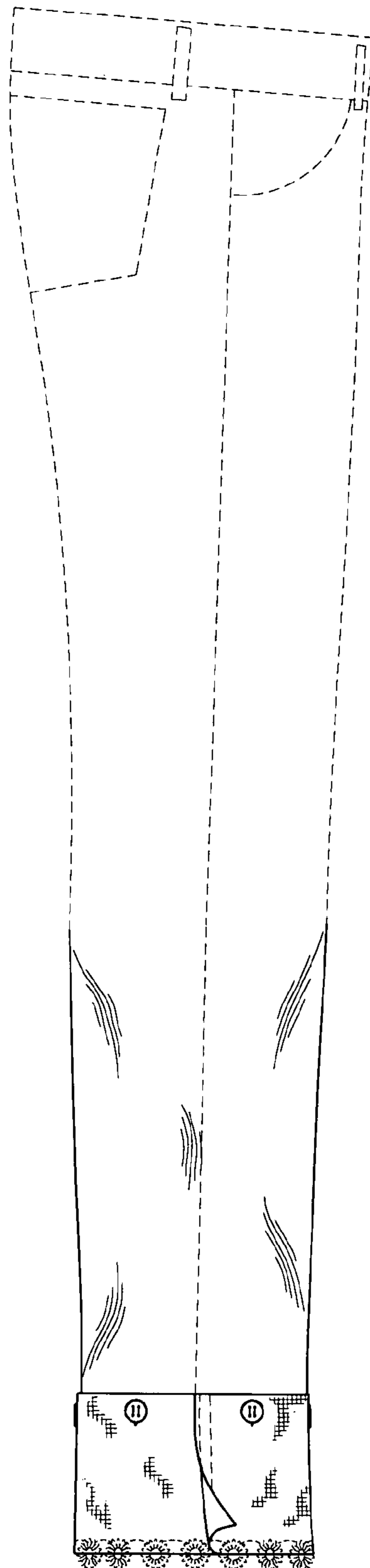
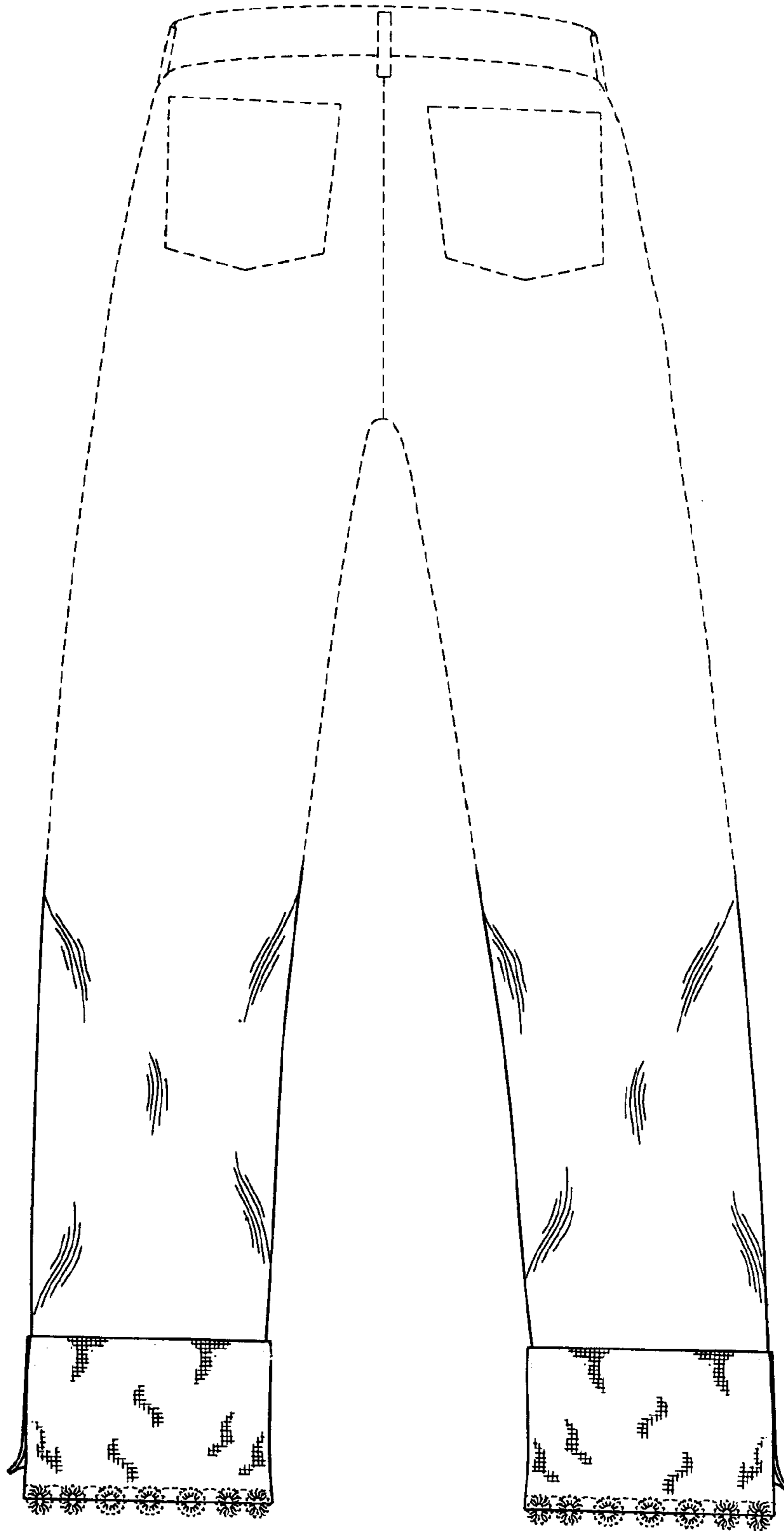

FIG. 3



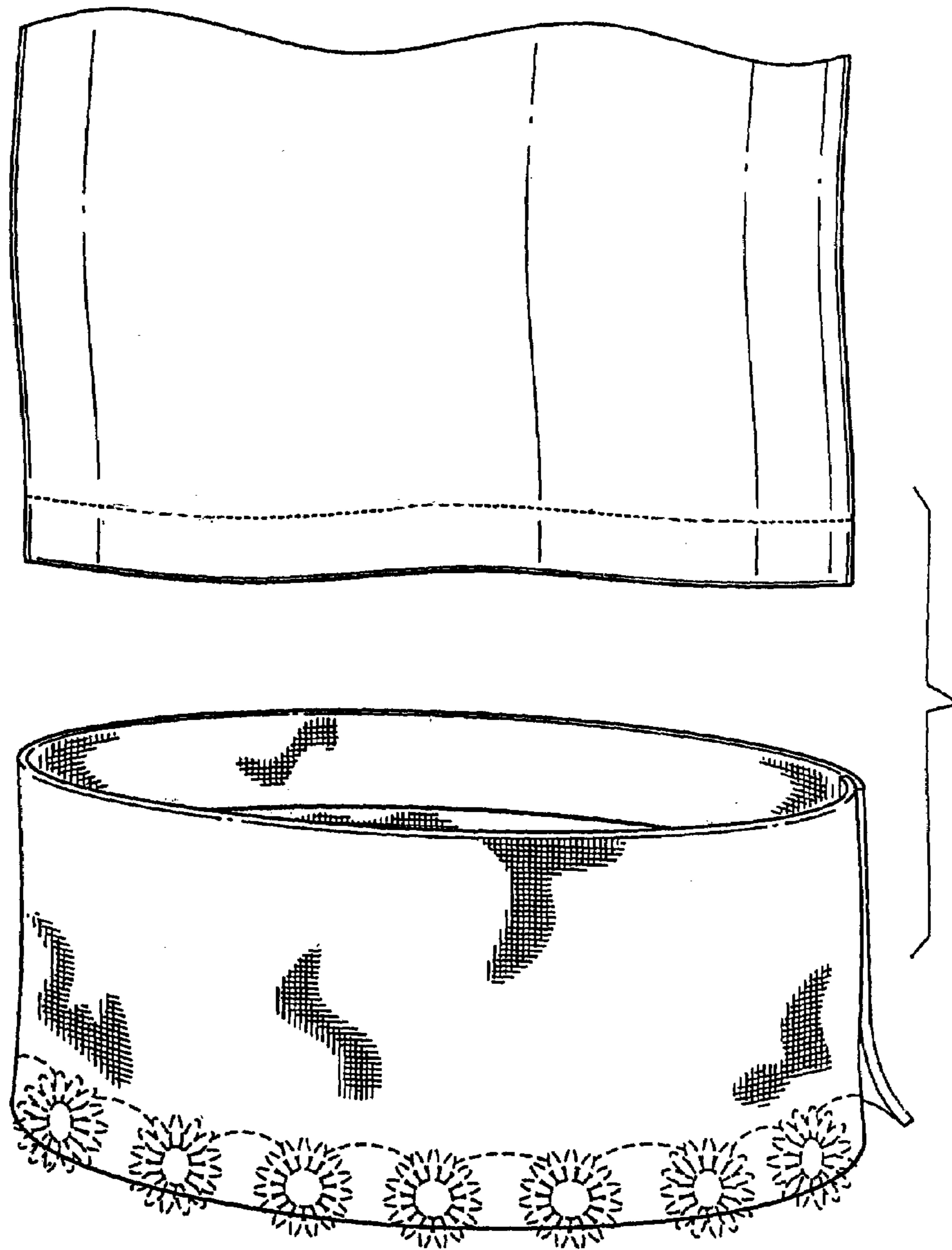

FIG. 4