



US00D555876S

(12) **United States Design Patent**
Kishihara et al.

(10) **Patent No.:** **US D555,876 S**
(45) **Date of Patent:** **** Nov. 27, 2007**

(54) **WORK GLOVE WITH REINFORCED,
SLIP-PREVENTIVE PALM**

(75) Inventors: **Hidetoshi Kishihara**, Himeji (JP);
Yasuhiro Fukushima, Himeji (JP); **Ryo Saito**,
Himeji (JP); **Hisao Kakuto**, Himeji (JP);
Kazuki Sumiyoshi, Himeji (JP)

(73) Assignee: **Showa Glove Co.**, Hyogo (JP)

(**) Term: **14 Years**

(21) Appl. No.: **29/272,313**

(22) Filed: **Feb. 6, 2007**

Related U.S. Application Data

(62) Division of application No. 29/229,138, filed on May 4, 2005, now Pat. No. Des. 540,991.

(30) **Foreign Application Priority Data**

Feb. 9, 2005 (JP) 2005-003295
Feb. 9, 2005 (JP) 2005-003296

(51) **LOC (8) Cl.** **02-06**

(52) **U.S. Cl.** **D2/617**

(58) **Field of Classification Search** D2/610,
D2/617-621, 623; D29/113-114, 116.2,
D29/117.1, 117.2, 123; 2/16, 20, 159, 161.1-161.8,
2/907, 910, 917

See application file for complete search history.

(56) **References Cited**

U.S. PATENT DOCUMENTS

4,388,733 A * 6/1983 Anstett 2/16

(Continued)

Primary Examiner—Robert A. Delehanty

(74) *Attorney, Agent, or Firm*—Steptoe & Johnson LLP

(57) **CLAIM**

The ornamental design for a work glove with reinforced, slip-preventive palm, as shown and described.

DESCRIPTION

FIG. 1 is a perspective view, from an upper or inner side position of the top or back-of-the-hand of the work glove design of the present invention having a reinforced, slip-preventive palm and a rearwardly extending cuff or sleeve portion;

FIG. 2 is a perspective view, from a lower or outer side position of the top or back-of-the-hand of the inventive work glove design of FIG. 1;

FIG. 3 is a top or back-of-the-hand, palm down view of the inventive work glove design of FIG. 1;

FIG. 4 is a palm-up or palm face view of the inventive work glove design of FIG. 1, showing the reinforced, slip-preventive palm;

FIG. 5 is a front or finger tip, palm down view of the inventive work glove design of FIG. 1, showing the reinforced, slip-preventive palm;

FIG. 6 is a rear or cuff, palm down view, of the inventive work glove design of FIG. 1, showing the reinforced slip-preventive palm;

FIG. 7 is an outer side or edge, palm down view, of the inventive work glove design of FIG. 1, showing the reinforced, slip-preventive palm;

FIG. 8 is an inner side or thumb side, palm down view, of the inventive work glove design of FIG. 1, showing the reinforced, slip-preventive palm; and,

FIG. 9 is a palm-up or palm face view of the inventive work glove design of FIG. 1, but at an angle between that of FIGS. 4 and 8, respectively, so that the outer surface of the thumb also shows.

All FIGS. 1-9 respectively, above, illustrate a right hand work glove design of the present invention having a reinforced, slip-preventive palm face and a rearwardly extending cuff or sleeve portion, but it is to be understood that the invention of this application includes left hand work glove designs having a reinforced, slip-preventive palm face, which would be illustrated as mirror images of any or all of the views shown in FIGS. 1-9, respectively, herein.

1 Claim, 9 Drawing Sheets

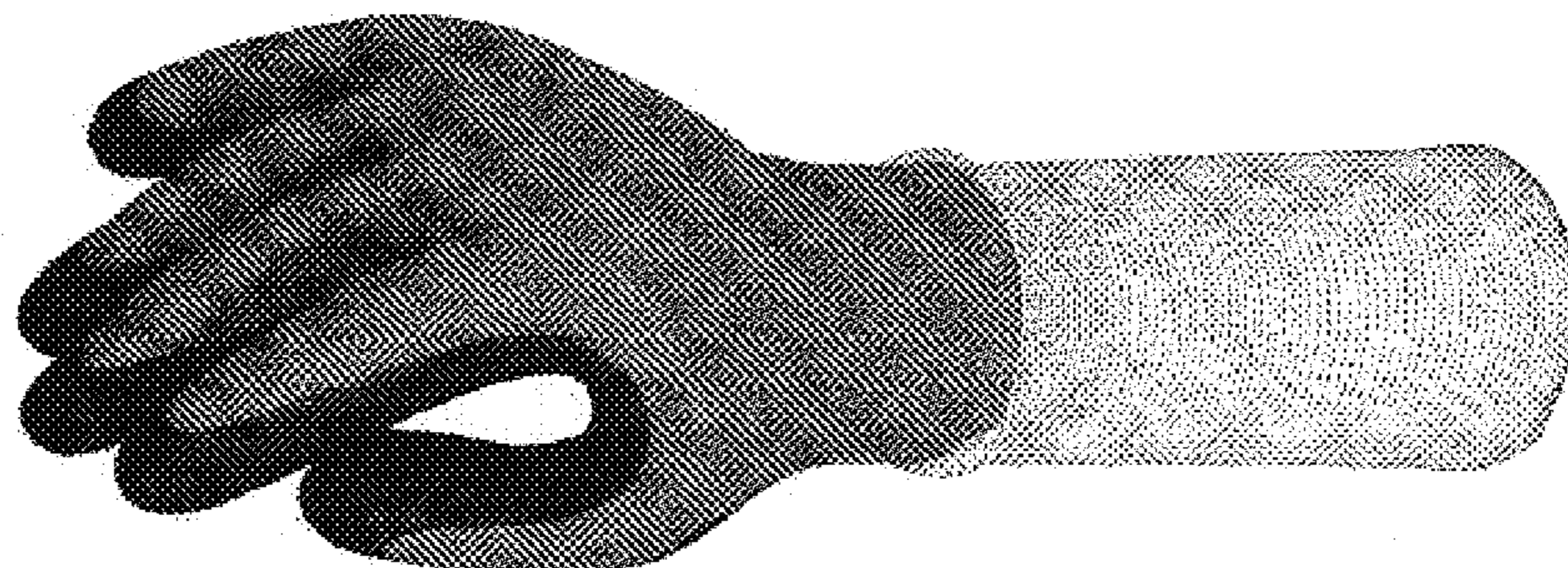

US D555,876 S

Page 2

U.S. PATENT DOCUMENTS

| | | | | | | | |
|---------------|--------|------------------|-----------|--------------|--------|-----------------------|---------|
| 4,399,567 A * | 8/1983 | Weon Joong | 2/161.6 | D500,396 S * | 1/2005 | Akagi | D2/617 |
| D310,133 S * | 8/1990 | Chen et al. | D29/117.1 | D500,900 S * | 1/2005 | Shim | D29/123 |
| D367,752 S * | 3/1996 | Bruckert | D29/117.1 | D515,785 S * | 2/2006 | Kishihara et al. | D2/623 |

* cited by examiner

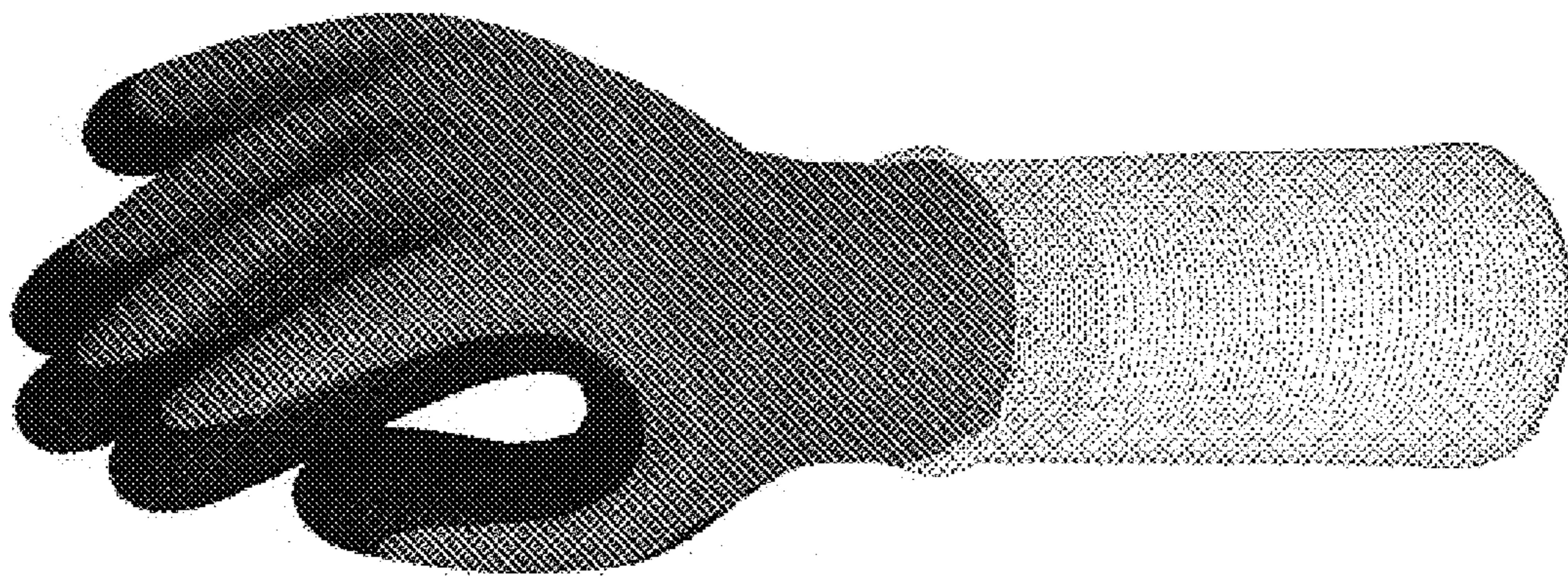

FIG.1

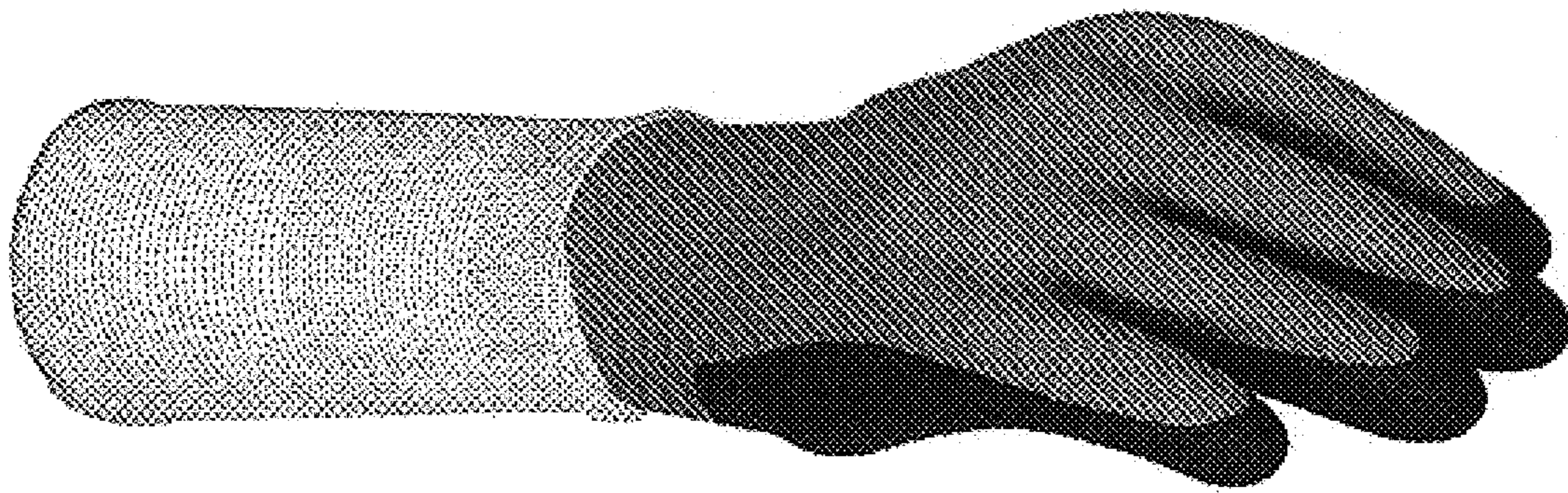

FIG.2

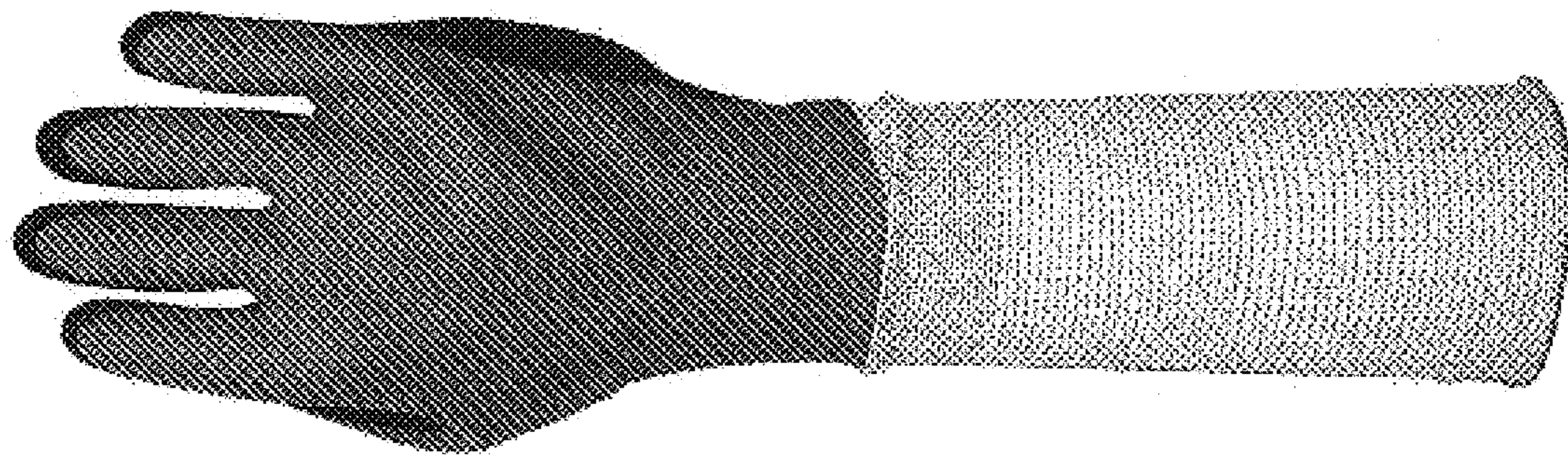

FIG. 3

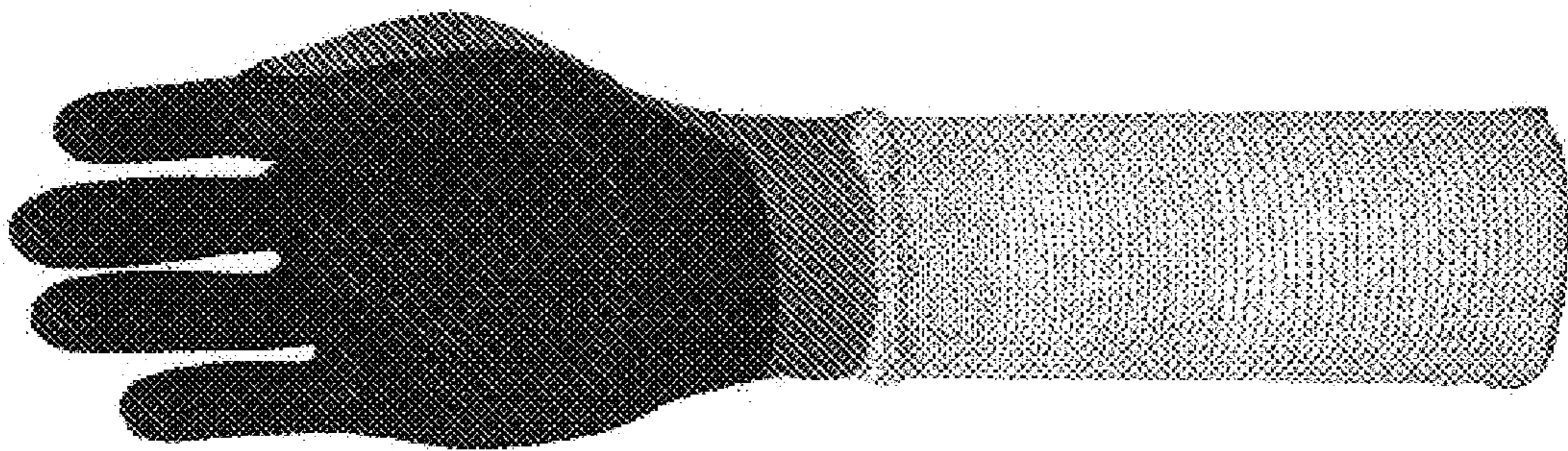

FIG.4

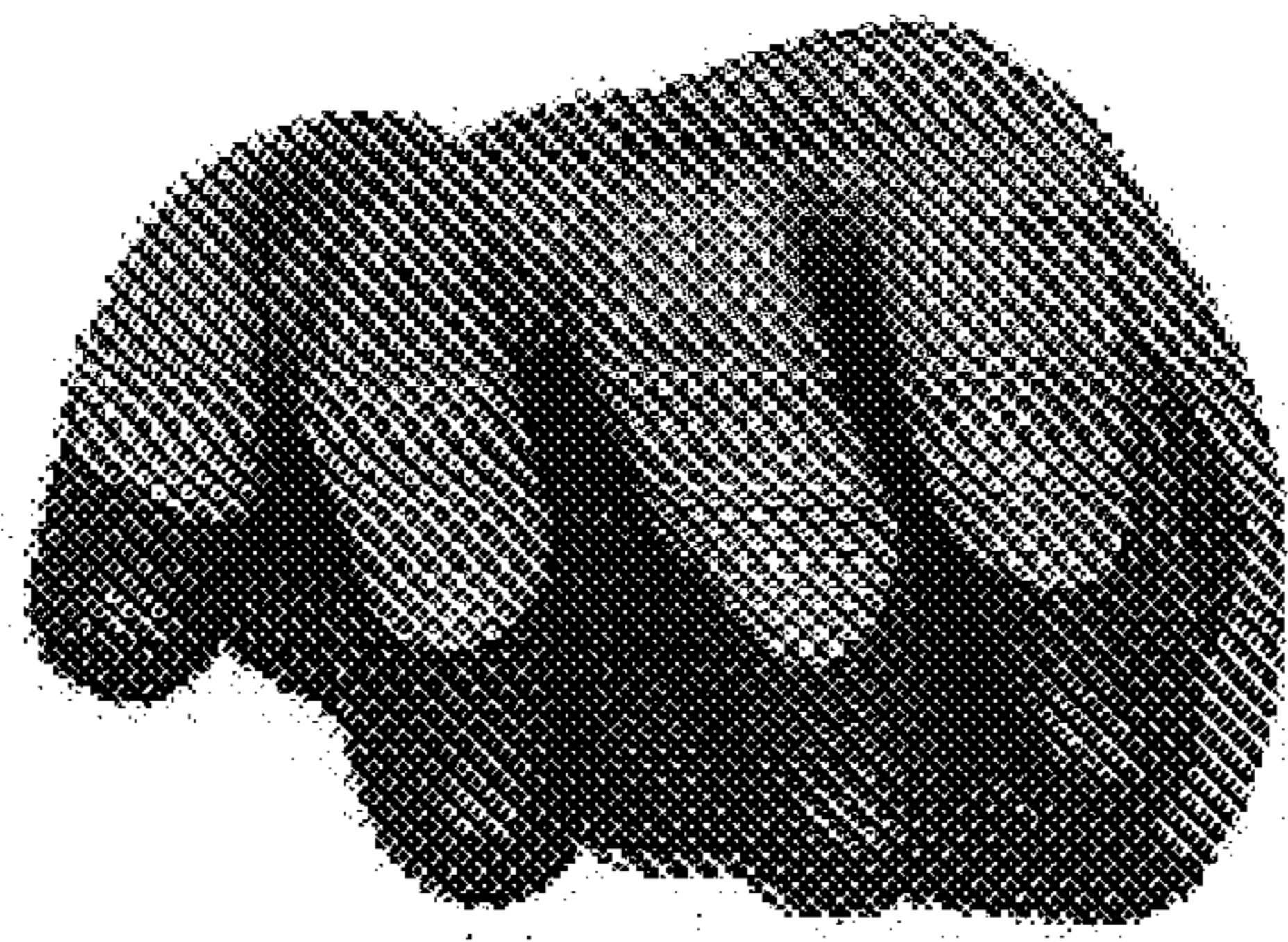

FIG.5

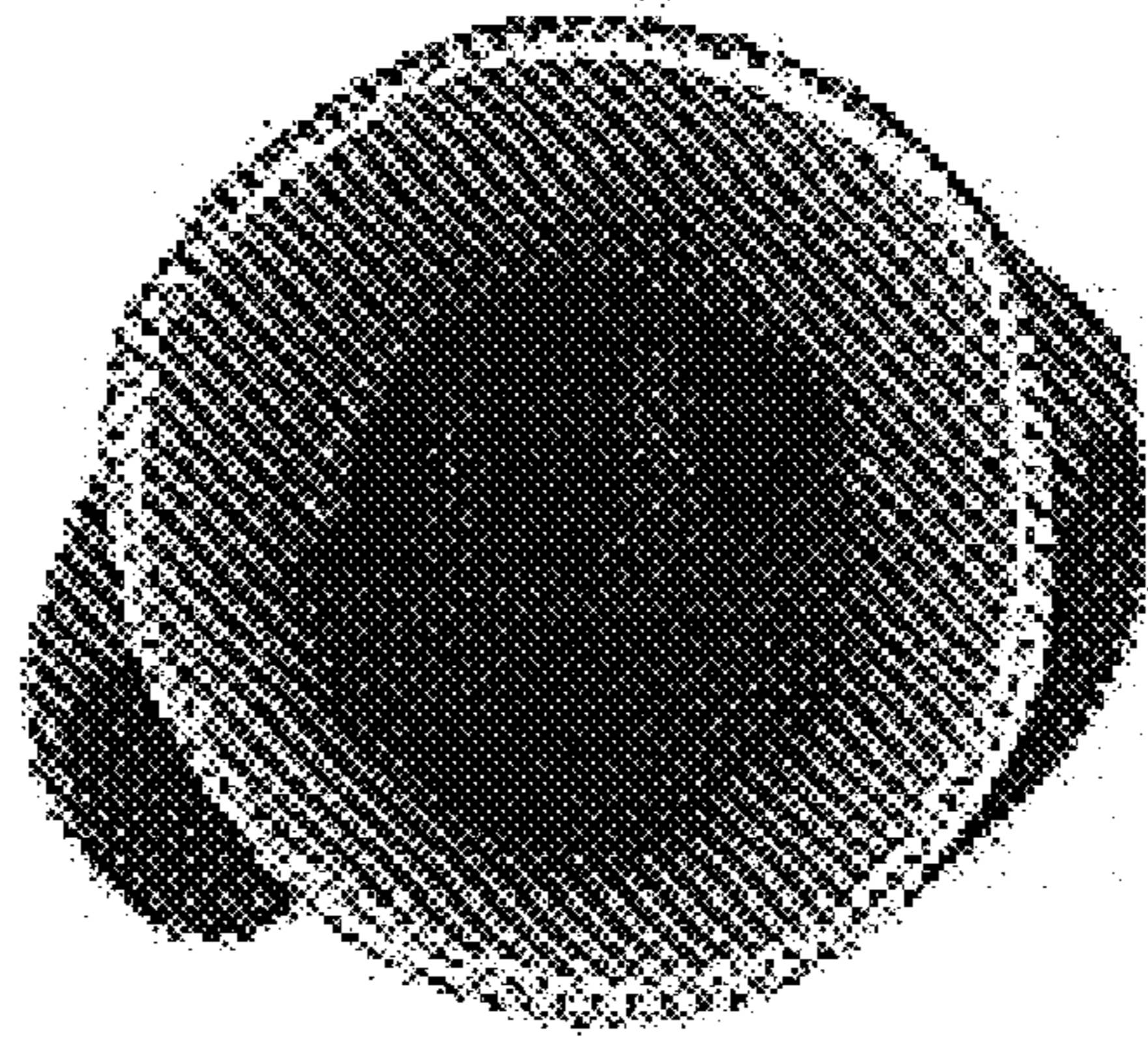

FIG. 6

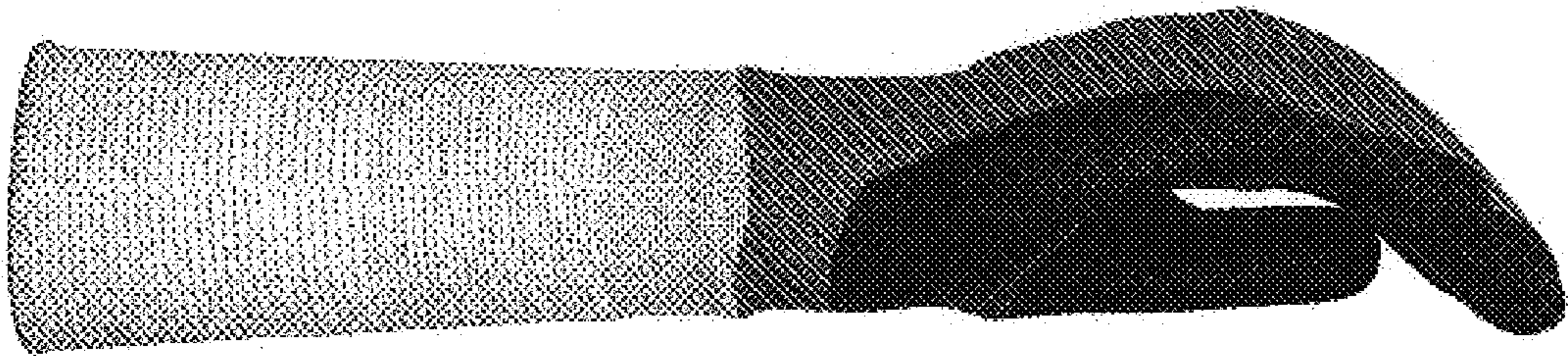

FIG.7

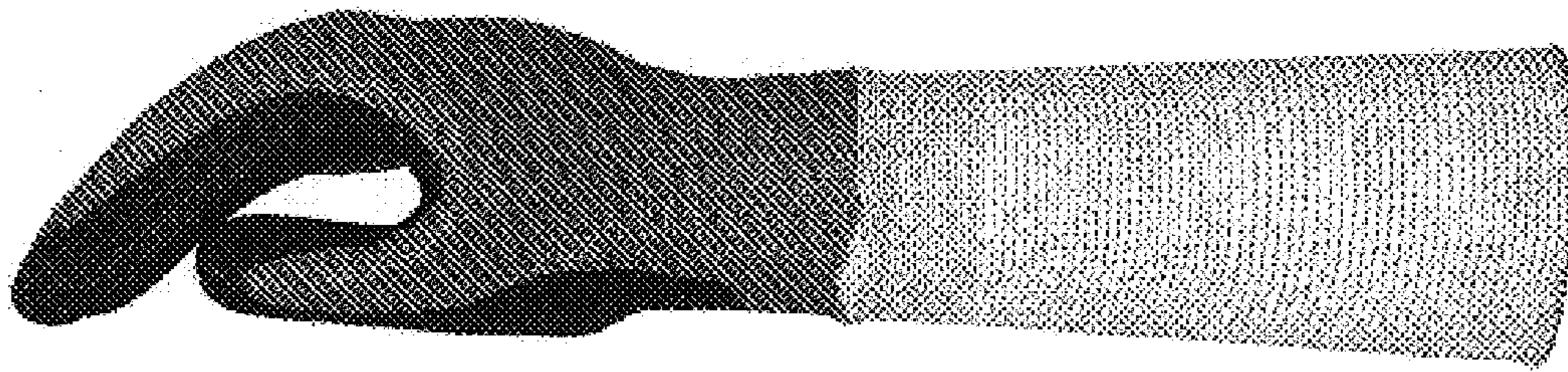

FIG.8

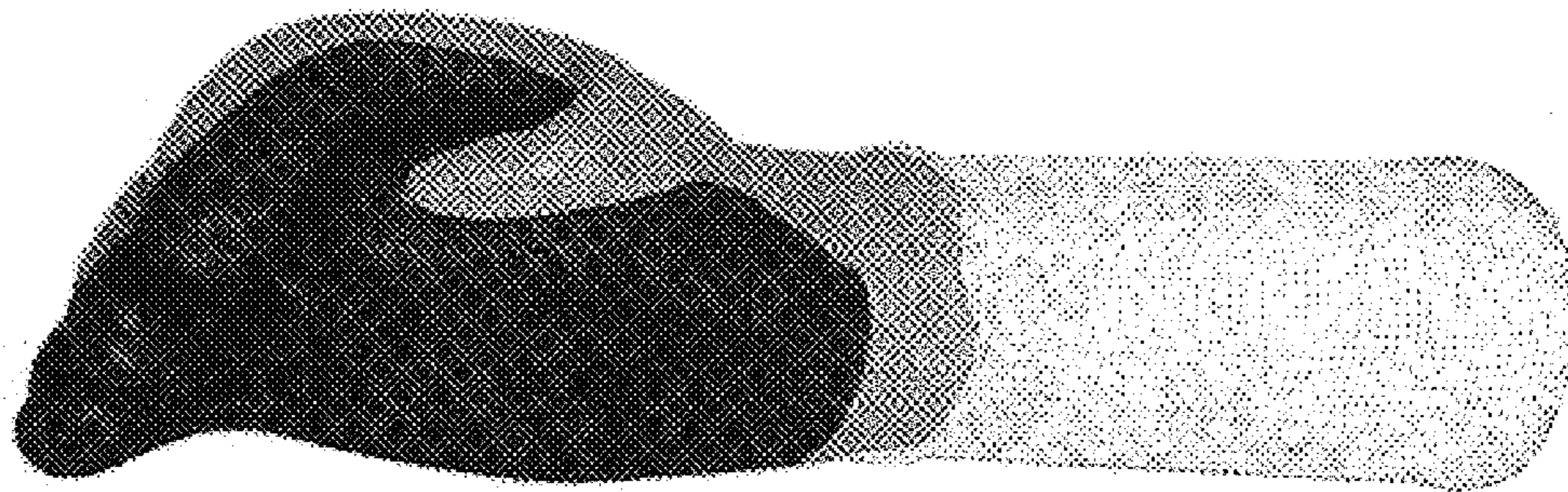

FIG.9