

US00D555862S

(12) **United States Design Patent**
Weiss

(10) **Patent No.:** **US D555,862 S**

(45) **Date of Patent:** **** *Nov. 20, 2007**

(54) **RECEPTACLE WITH RECTANGULAR
SHAPE IN PLAN**

D270,200 S * 8/1983 Creske D34/7
D423,166 S * 4/2000 Hornyak D34/1
D507,687 S * 7/2005 Moon et al. D34/7

(75) Inventor: **Richard E. Weiss**, Pottsville, PA (US)

* cited by examiner

(73) Assignee: **United Metal Receptacle Corp.**,
Pottsville, PA (US)

Primary Examiner—Cynthia E. Ramirez

(74) *Attorney, Agent, or Firm*—Duane Morris LLP

(*) Notice: This patent is subject to a terminal disclaimer.

(57) **CLAIM**

(**) Term: **14 Years**

The ornamental design for a receptacle with rectangular shape in plan, as shown and described.

(21) Appl. No.: **29/245,777**

DESCRIPTION

(22) Filed: **Dec. 28, 2005**

(51) **LOC (8) Cl.** **09-09**

FIG. 1 is a perspective view of a receptacle with rectangular shape in plan according to the new design.

(52) **U.S. Cl.** **D34/7; D34/1**

FIG. 2 is an elevation view from the front.

(58) **Field of Classification Search** D34/1,

FIG. 3 is an elevation view from the rear.

D34/5, 6, 7, 8, 9, 10, 11; 220/908–913

FIG. 4 is an elevation side view.

See application file for complete search history.

FIG. 5 is an opposite elevation side view.

(56) **References Cited**

FIG. 6 is a top plan view; and,

FIG. 7 is a bottom plan view.

U.S. PATENT DOCUMENTS

3,214,090 A * 10/1965 Lewis 232/43.2

3,866,824 A * 2/1975 Lewis 232/43.2

1 Claim, 5 Drawing Sheets

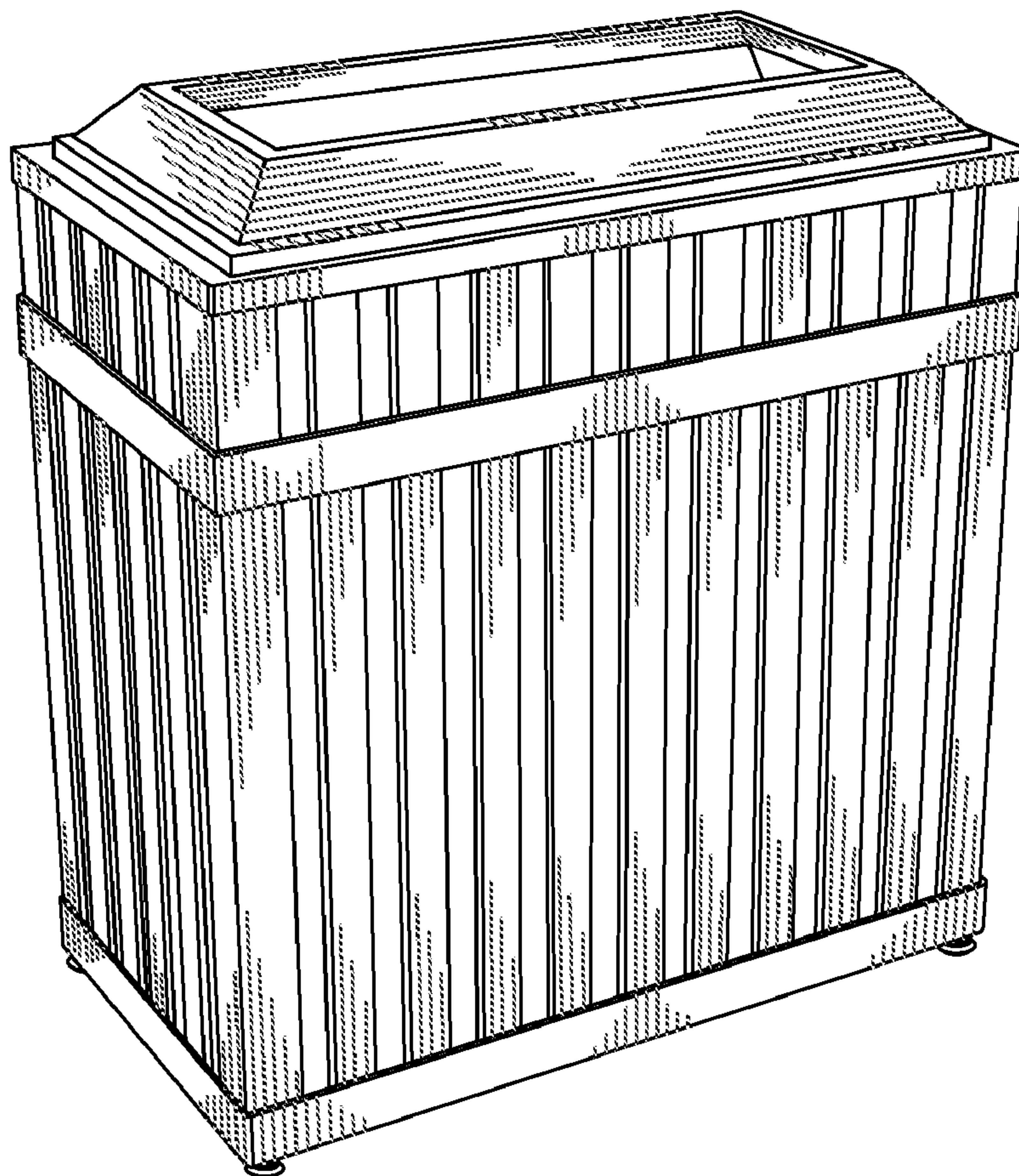

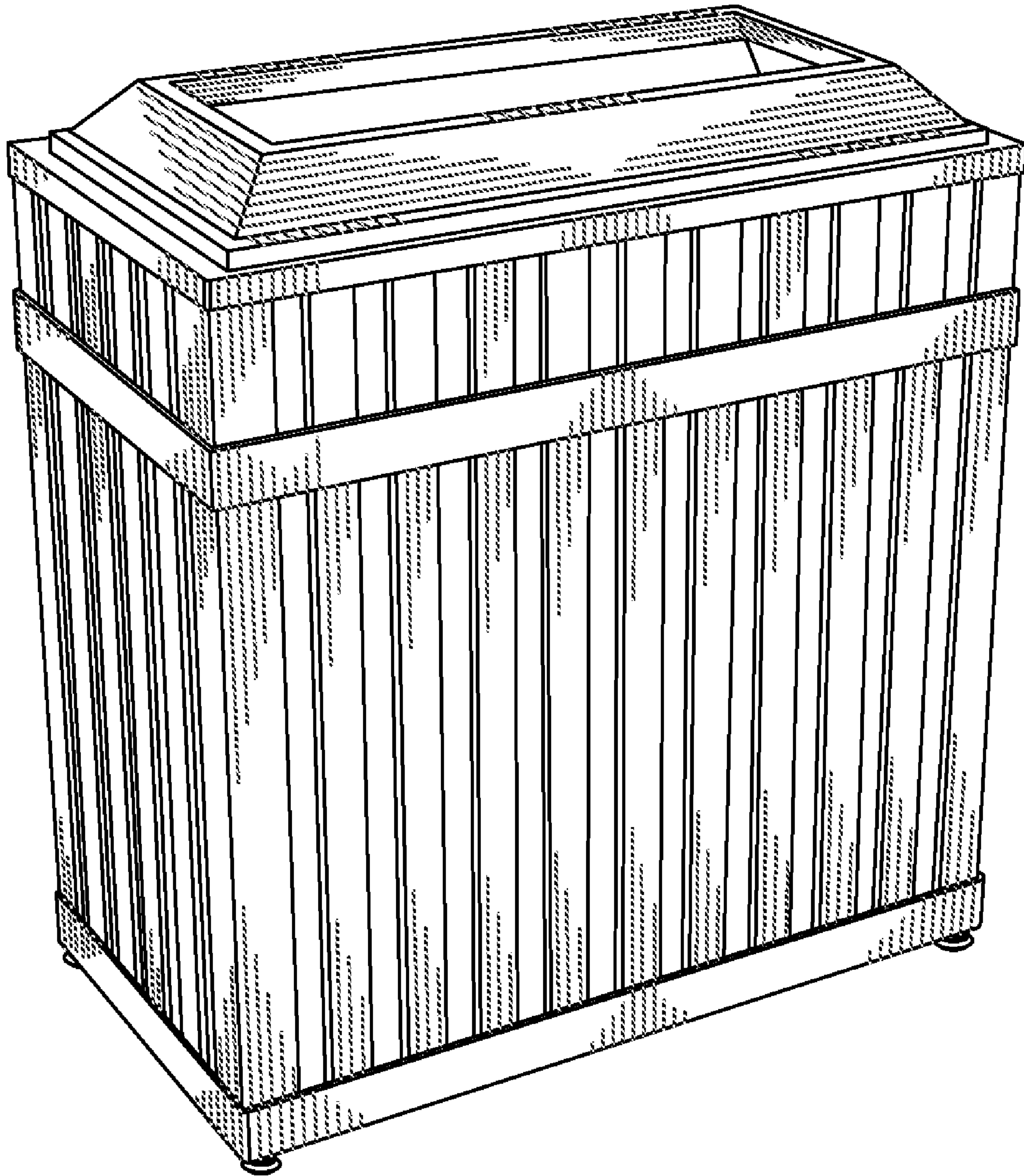

FIG. 1

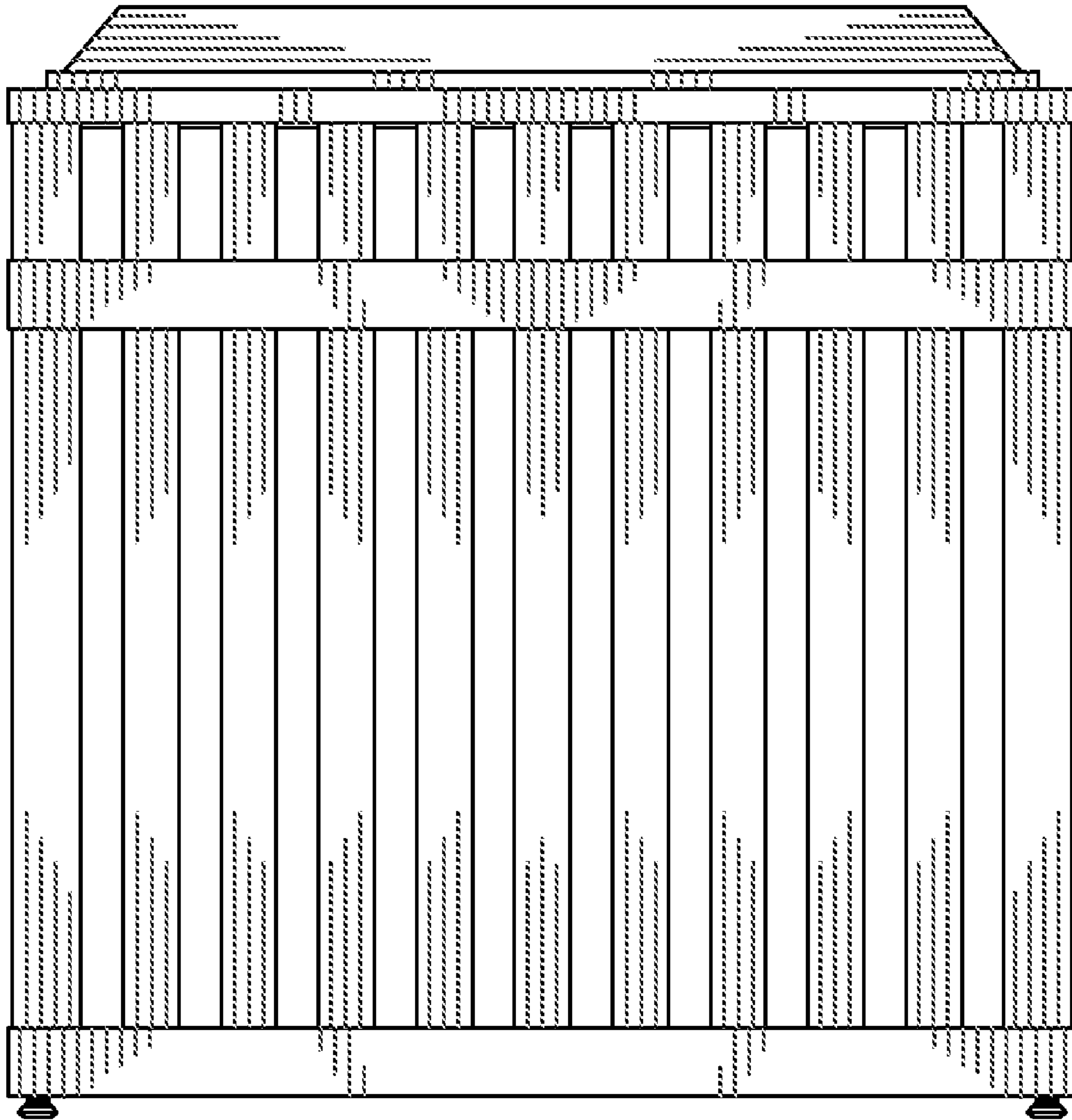

FIG. 2

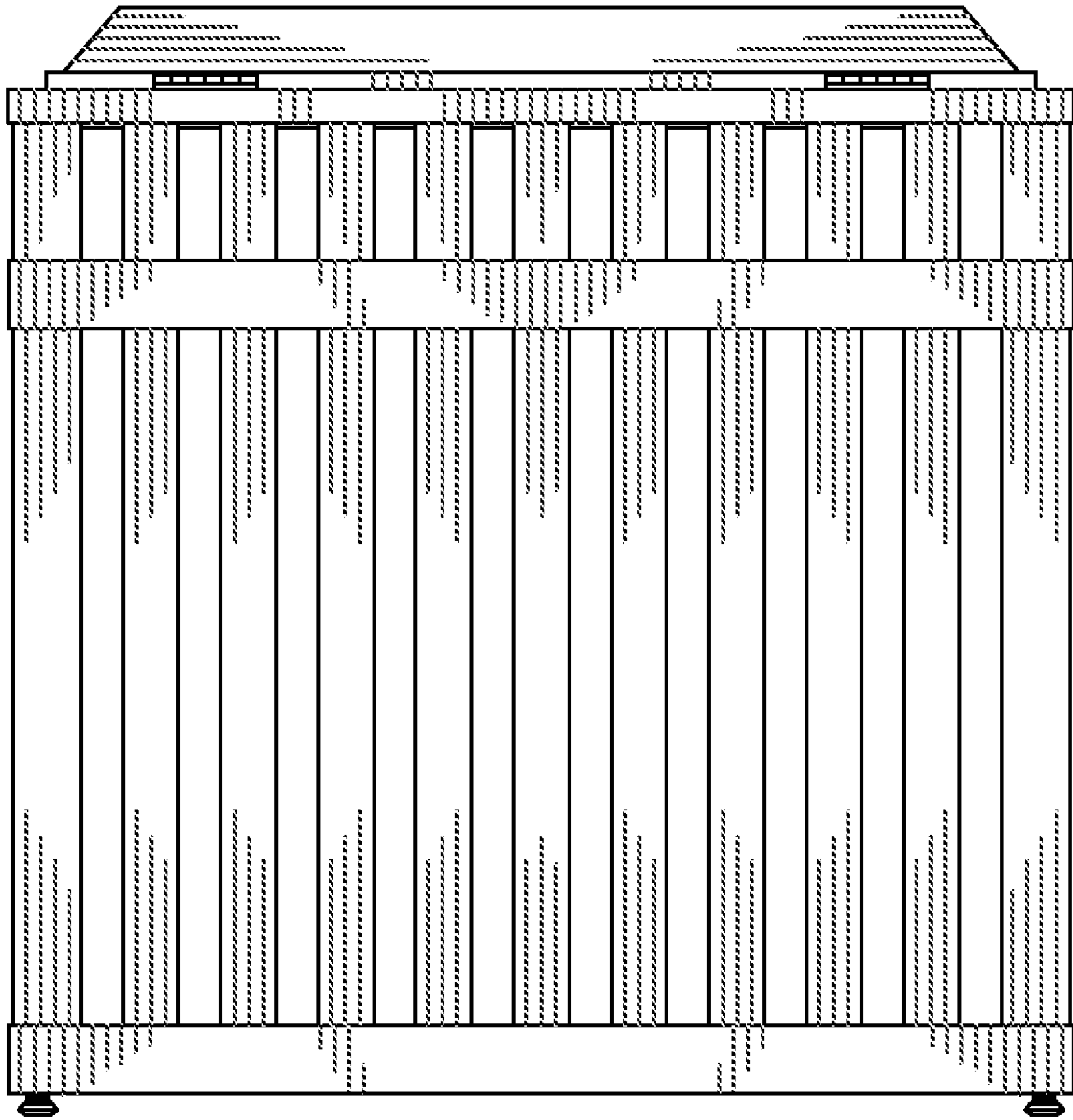

FIG. 3

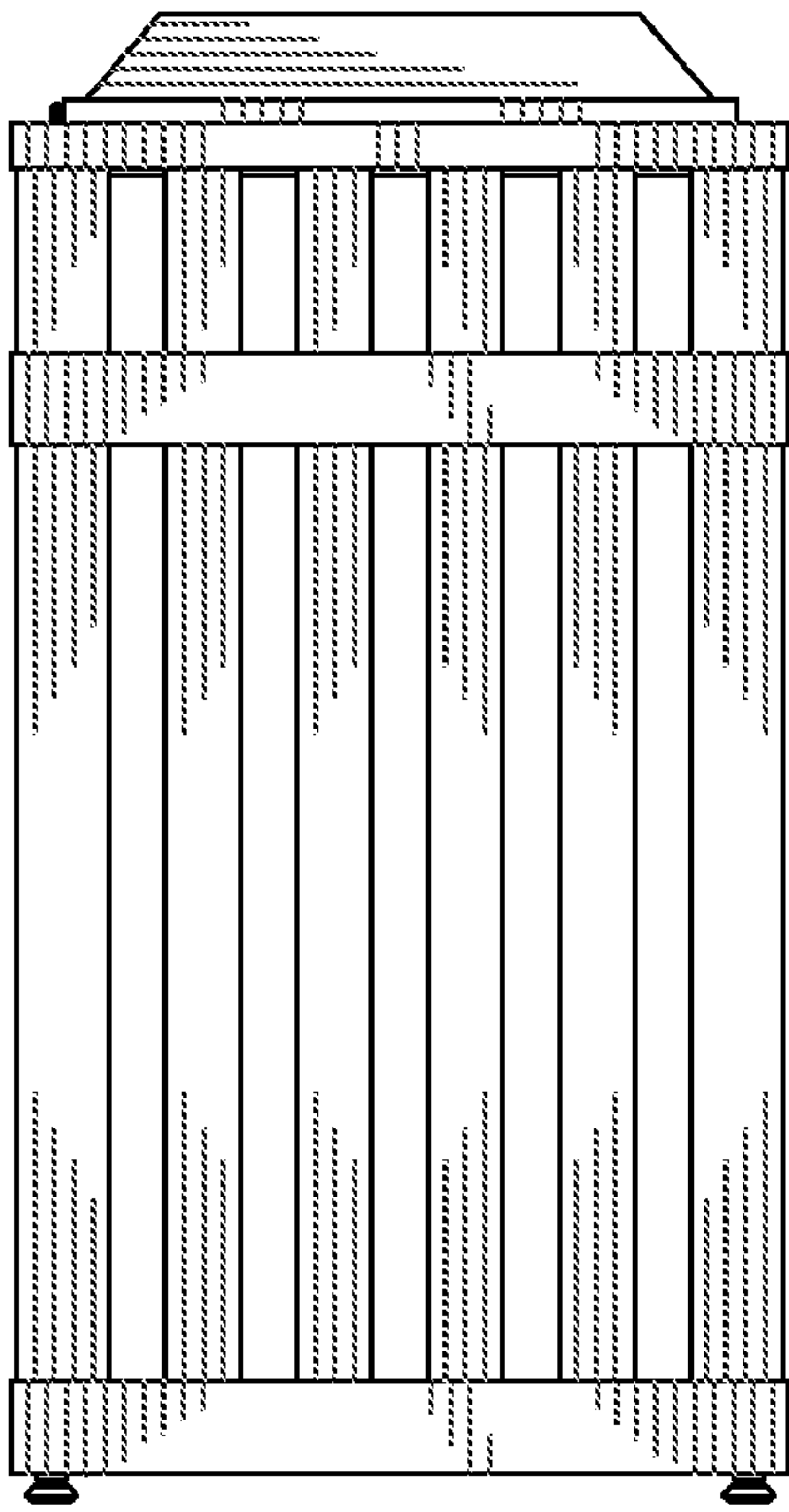

FIG. 4

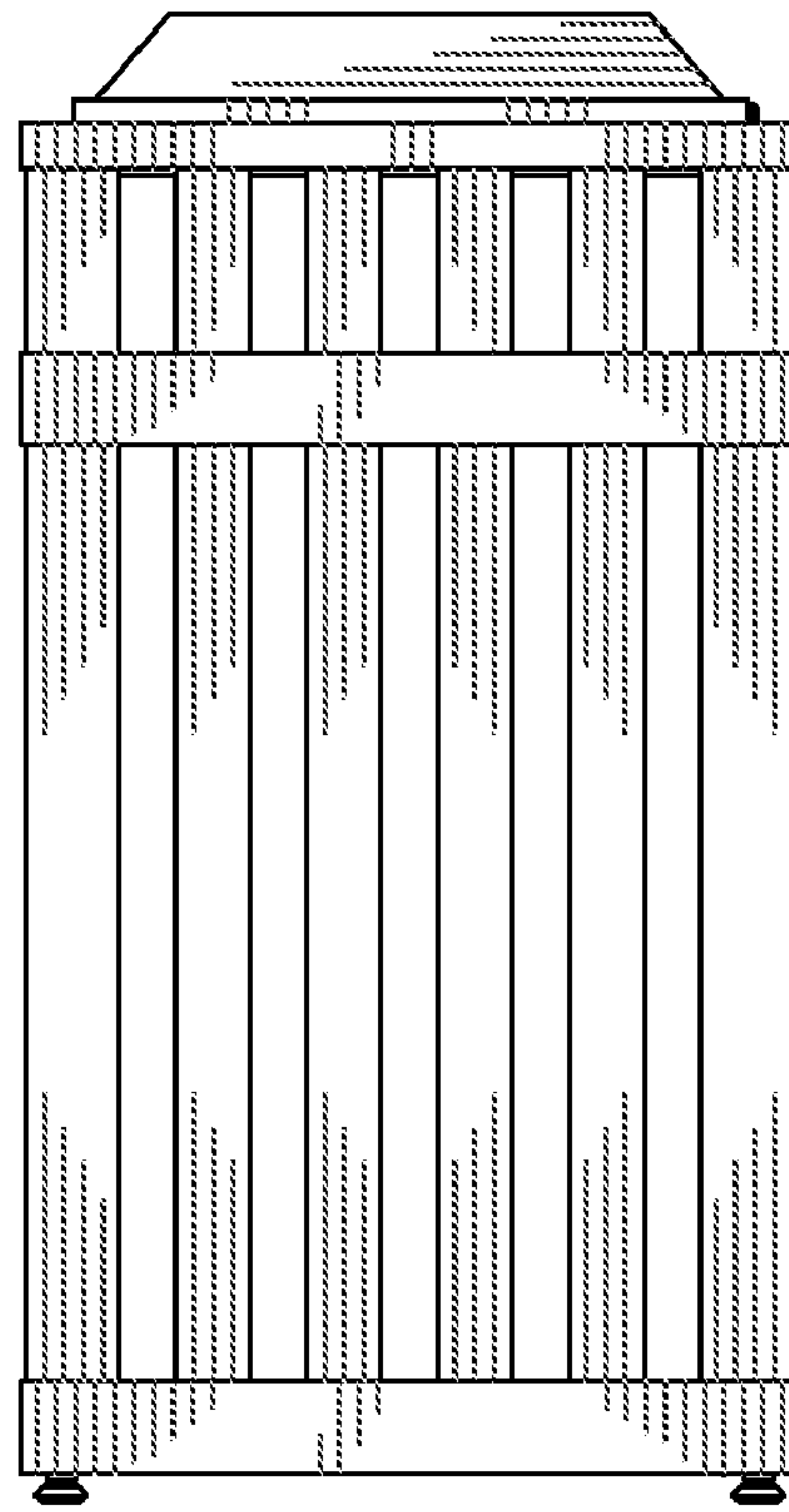

FIG. 5

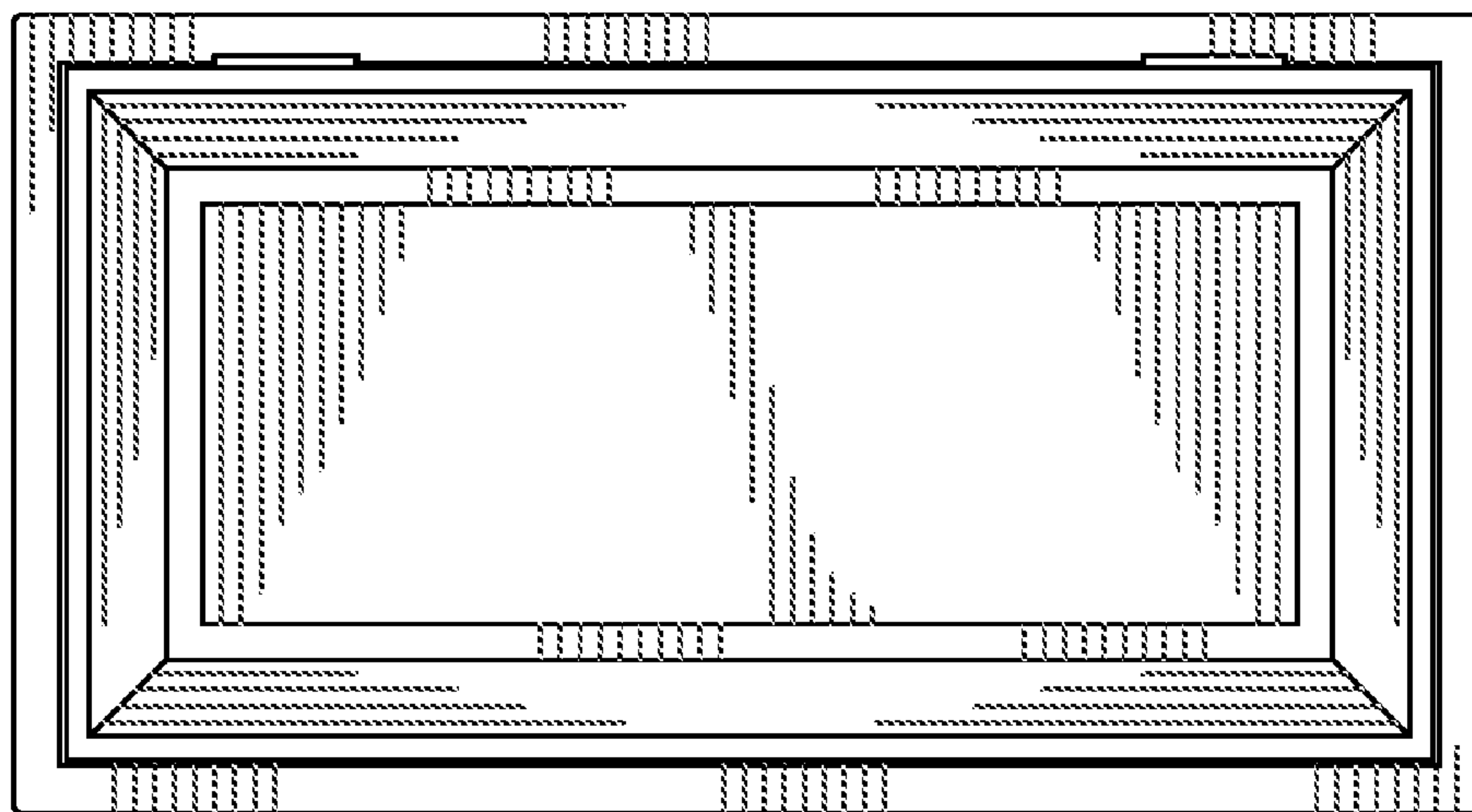

FIG. 6

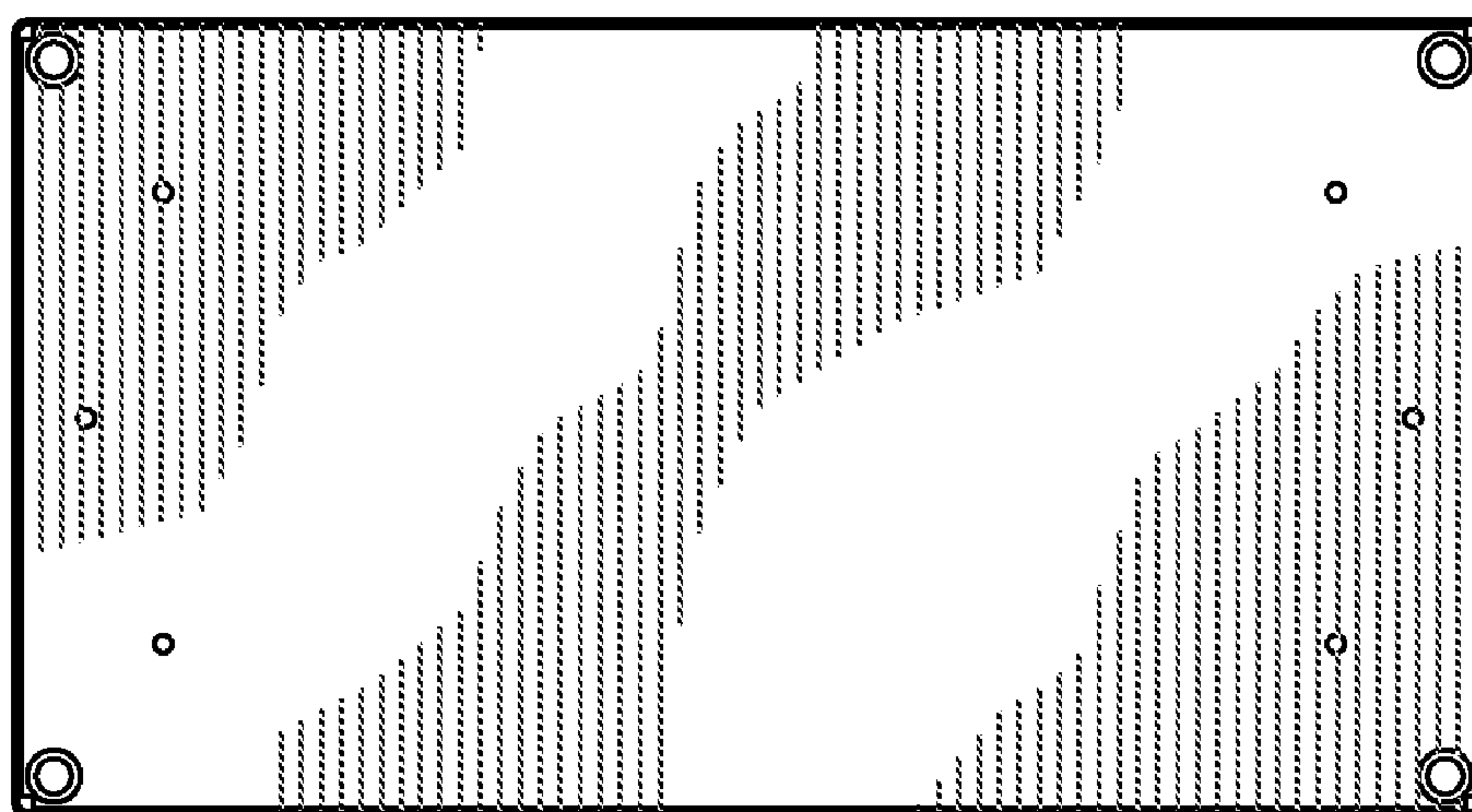

FIG. 7