



US00D555855S

(12) **United States Design Patent**  
**Talesfore et al.**

(10) **Patent No.:** **US D555,855 S**

(45) **Date of Patent:** **\*\* Nov. 20, 2007**

(54) **HANDLE FOR A SQUEEGEE OR THE LIKE**

D505,268 S 5/2005 Potempa

(75) Inventors: **Nicholas F. Talesfore**, Los Gatos, CA (US); **Jin Ho Chai**, Fremont, CA (US); **Joseph A. McArdle**, Mountain View, CA (US)

**OTHER PUBLICATIONS**

WIPO DM/054640 Industrial Design Application (Koziol Geschenkartikel GMBH) Jan. 22, 2001, [online], [retrieved on Jan. 30, 2007] Retrieved from the Hague Express Database of the WIPO Interlectual Property Digital Library using Internet <URL: http://www.wipo.int/ipdl>.\*

(73) Assignee: **Ettore Products Co.**, Oakland, CA (US)

\* cited by examiner

(\*\*) Term: **14 Years**

*Primary Examiner*—Cathron C. Brooks

*Assistant Examiner*—Lavone D. Tabor

(21) Appl. No.: **29/200,697**

(74) *Attorney, Agent, or Firm*—Kathleen Skinner; Brian Beverly; Beeson Skinner Beverly, LLP

(22) Filed: **Mar. 2, 2004**

(51) **LOC (8) Cl.** ..... **04-01**

(57) **CLAIM**

(52) **U.S. Cl.** ..... **D32/41; D32/43**

The ornamental design for a handle for a squeegee or the like, as shown and described.

(58) **Field of Classification Search** ..... D32/41, D32/43; D4/125; D8/94, 305; D11/50, D11/134; D21/408, 597, 599, 602; 15/143.1, 15/235.4, 236.01, 236.02, 245, 245.1; 16/444, 16/446

**DESCRIPTION**

See application file for complete search history.

FIG. 1 is an upper front left perspective view of a handle for a squeegee or the like showing our new design;

FIG. 2 is a right side elevational view thereof, the left side being a mirror image;

(56) **References Cited**

**U.S. PATENT DOCUMENTS**

- D112,663 S 12/1938 Partridge
- D237,446 S \* 11/1975 Ashton ..... D21/602 X
- D277,336 S \* 1/1985 Parrochia ..... D8/305
- 4,970,749 A 11/1990 Priore
- D385,472 S 10/1997 Godt
- D402,119 S \* 12/1998 Landauer ..... D4/107
- D461,315 S 8/2002 Stephan
- 6,834,411 B2 12/2004 Kaminstein et al.

FIG. 3 is a front elevational view thereof;

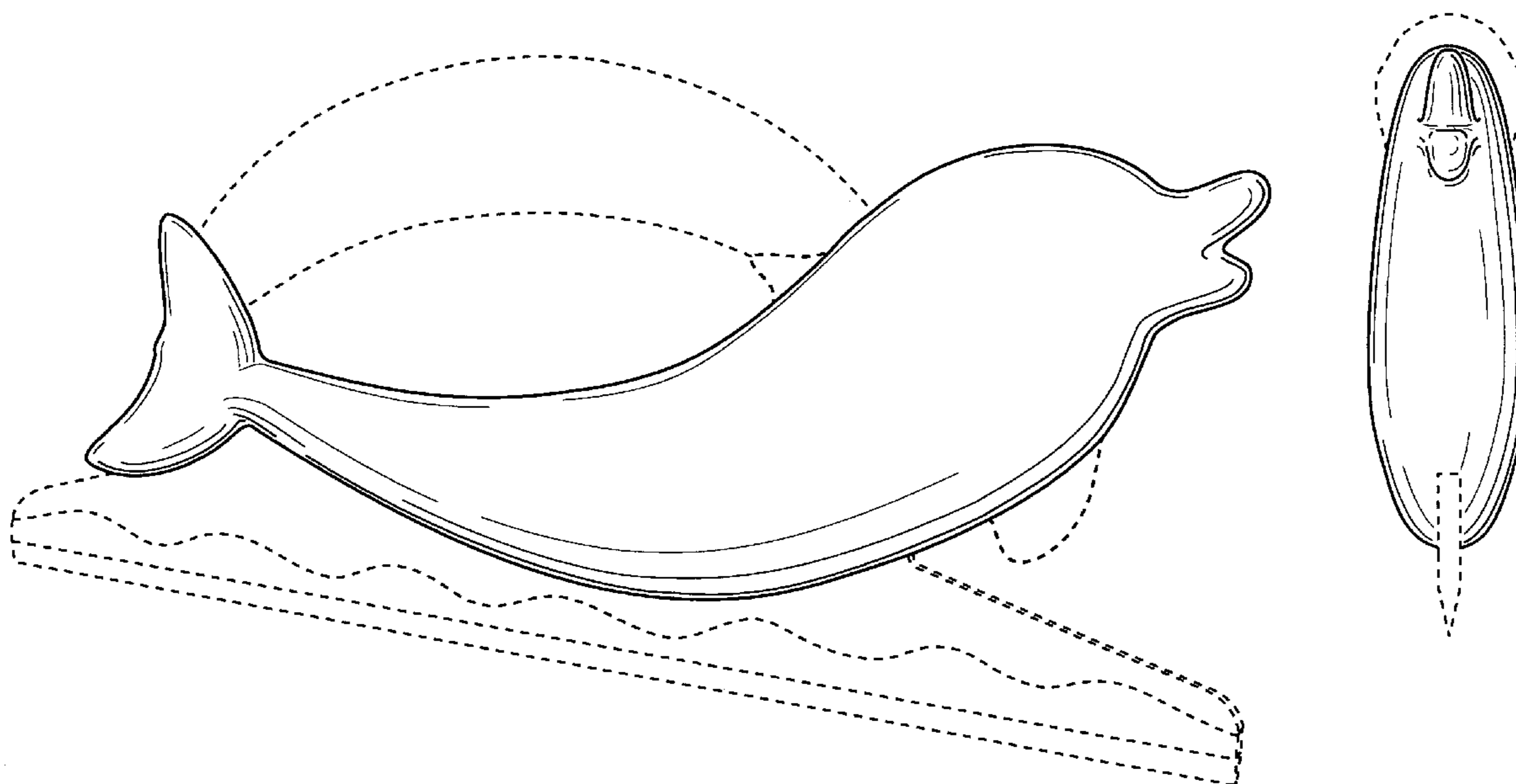
FIG. 4 is a rear elevational view thereof;

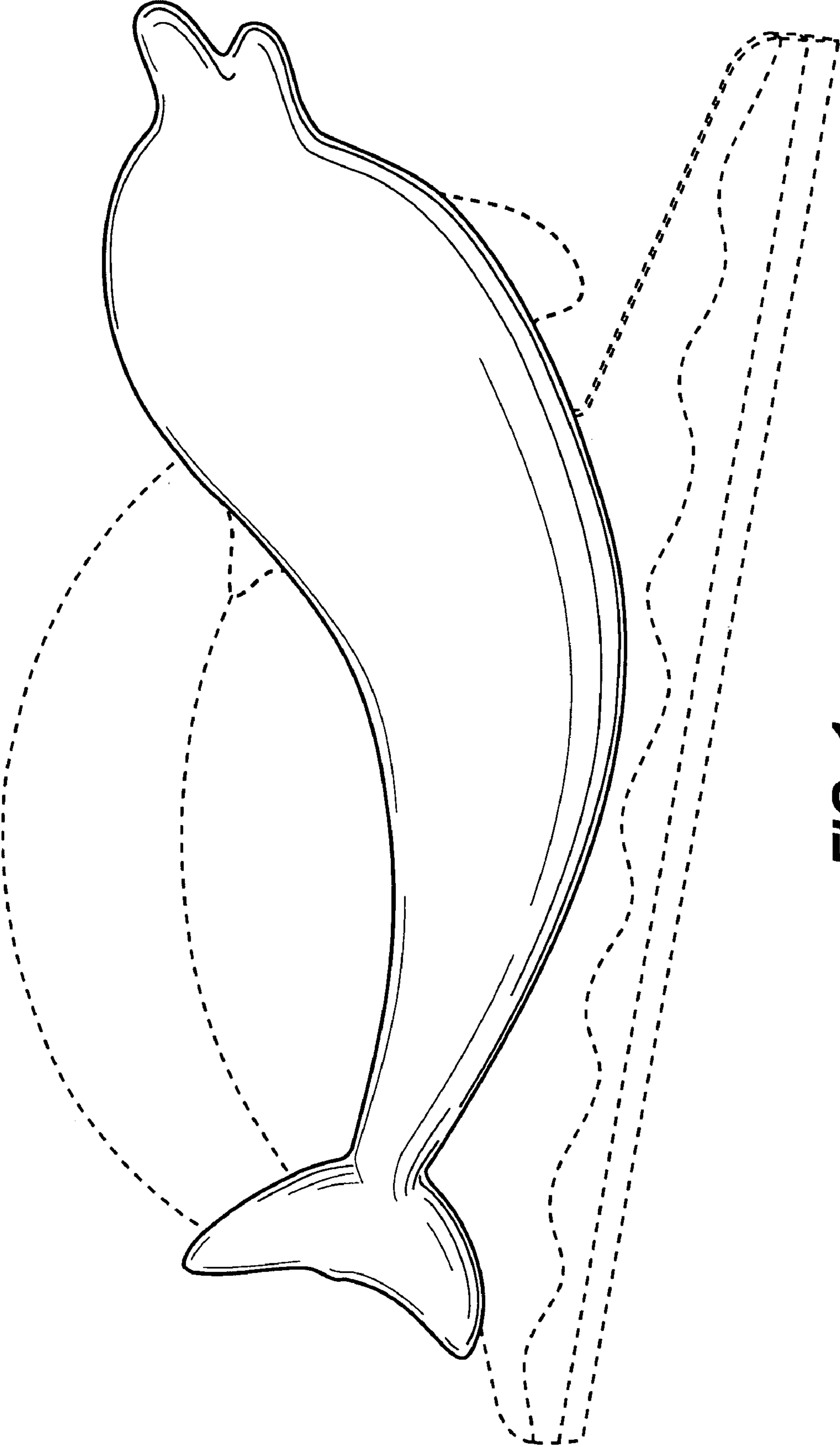
FIG. 5 is a top plan view thereof; and,

FIG. 6 is a bottom plan view thereof.

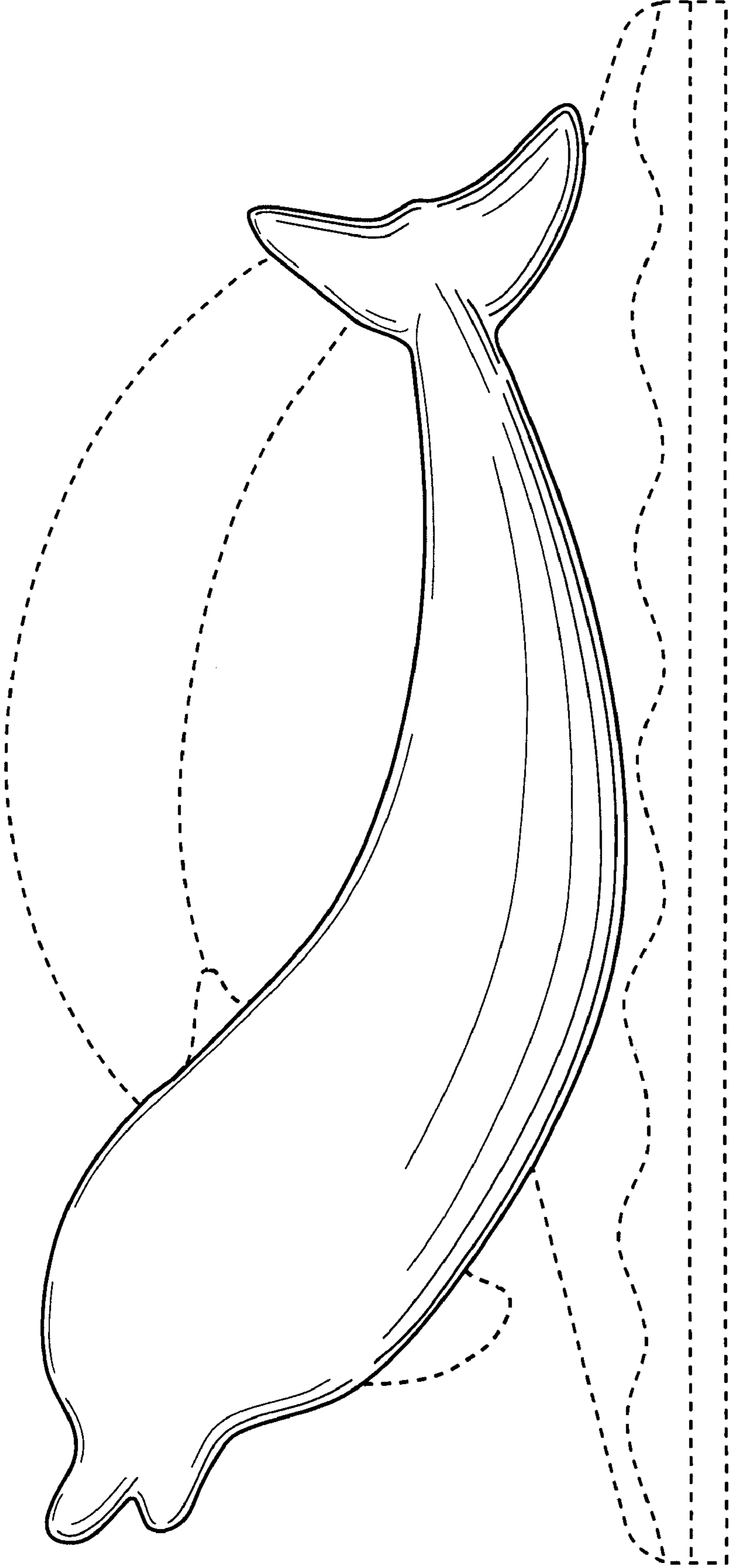
The broken lines in FIGS. 1–6 showing a grip, fins, and/or a squeegee attached to the handle design are for illustrative purposes only and form no part of the claimed design.

**1 Claim, 3 Drawing Sheets**

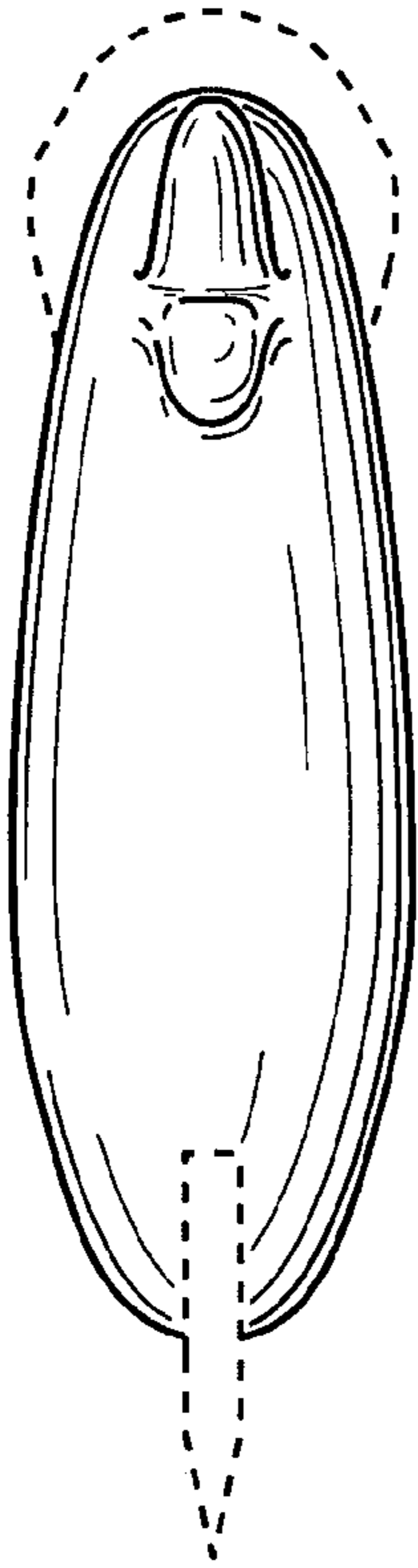




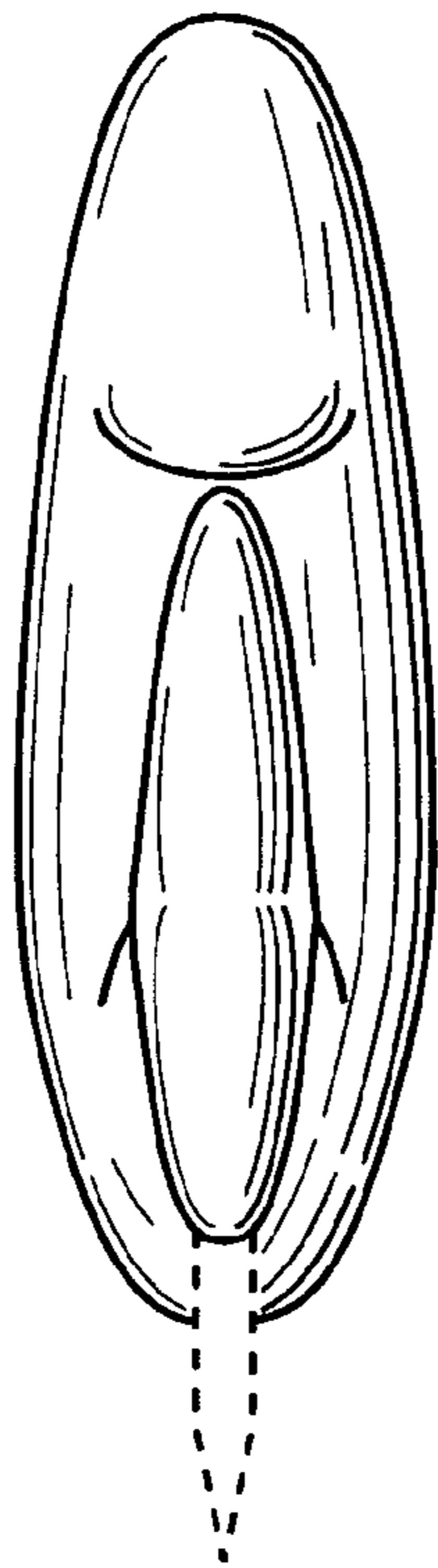
**FIG. 1**



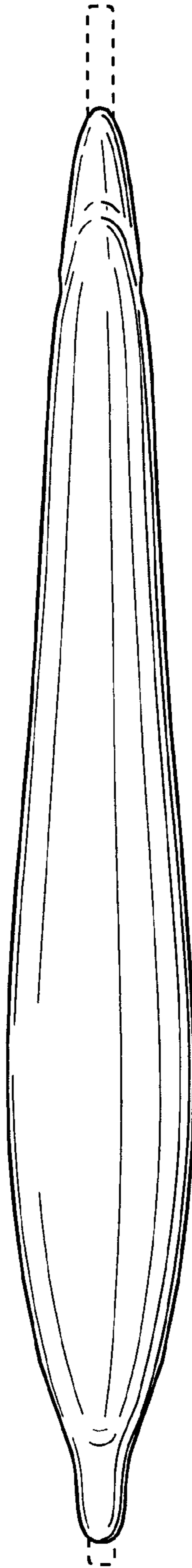
**FIG. 2**



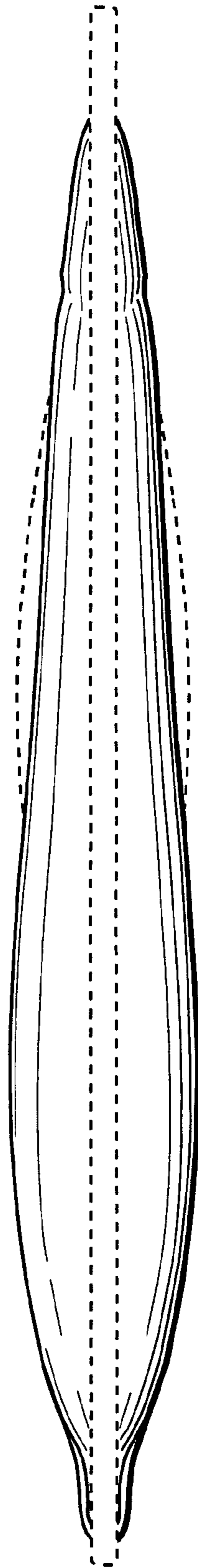
**FIG. 3**



**FIG. 4**



**FIG. 5**



**FIG. 6**