



US00D555772S

(12) **United States Design Patent**
McCall

(10) **Patent No.:** **US D555,772 S**

(45) **Date of Patent:** **** Nov. 20, 2007**

(54) **DOWNSPOUT GUARD**

2002/0005018 A1* 1/2002 Popa et al. 52/16
2004/0040219 A1* 3/2004 Bacik et al. 52/11

(76) Inventor: **J. Lance McCall**, 111 Oakley Ct.,
Archdale, NC (US) 27263

* cited by examiner

(**) Term: **14 Years**

Primary Examiner—Louis S. Zarfaz
Assistant Examiner—Eric L. Goodman

(21) Appl. No.: **29/233,050**

(57) **CLAIM**

(22) Filed: **Jun. 27, 2005**

The ornamental design for a downspout guard, as shown and described.

(51) **LOC (8) Cl.** **23-01**

(52) **U.S. Cl.** **D23/261; D23/267**

(58) **Field of Classification Search** D23/261,
D23/266–267; D25/122, 124–125; D8/366,
D8/371, 354, 349; 52/11–12, 16, 731.2;
248/48.1, 48.2, 49; 210/447

DESCRIPTION

See application file for complete search history.

FIG. 1 is a top, left side, front perspective view of a downspout guard embodying my design;

FIG. 2 is a top plan view thereof;

FIG. 3 is a bottom plan view thereof;

FIG. 4 is a rear elevational view thereof;

FIG. 5 is a right side elevational view thereof;

FIG. 6 is an enlarged cross-sectional view thereof along line 6–6 of FIG. 2; and,

FIG. 7 is an enlarged cross-sectional view thereof along line 7–7 of FIG. 2.

(56) **References Cited**

U.S. PATENT DOCUMENTS

3,021,102	A *	2/1962	Kuempel	248/49
D219,877	S *	2/1971	Thompson	D25/122
5,230,798	A *	7/1993	Rogman	210/447
D354,552	S *	1/1995	Weber	D23/261
D372,301	S *	7/1996	Lavrov	D23/267
D521,656	S *	5/2006	Terrels	D25/122
7,200,969	B2 *	4/2007	Rotter	52/12

1 Claim, 5 Drawing Sheets

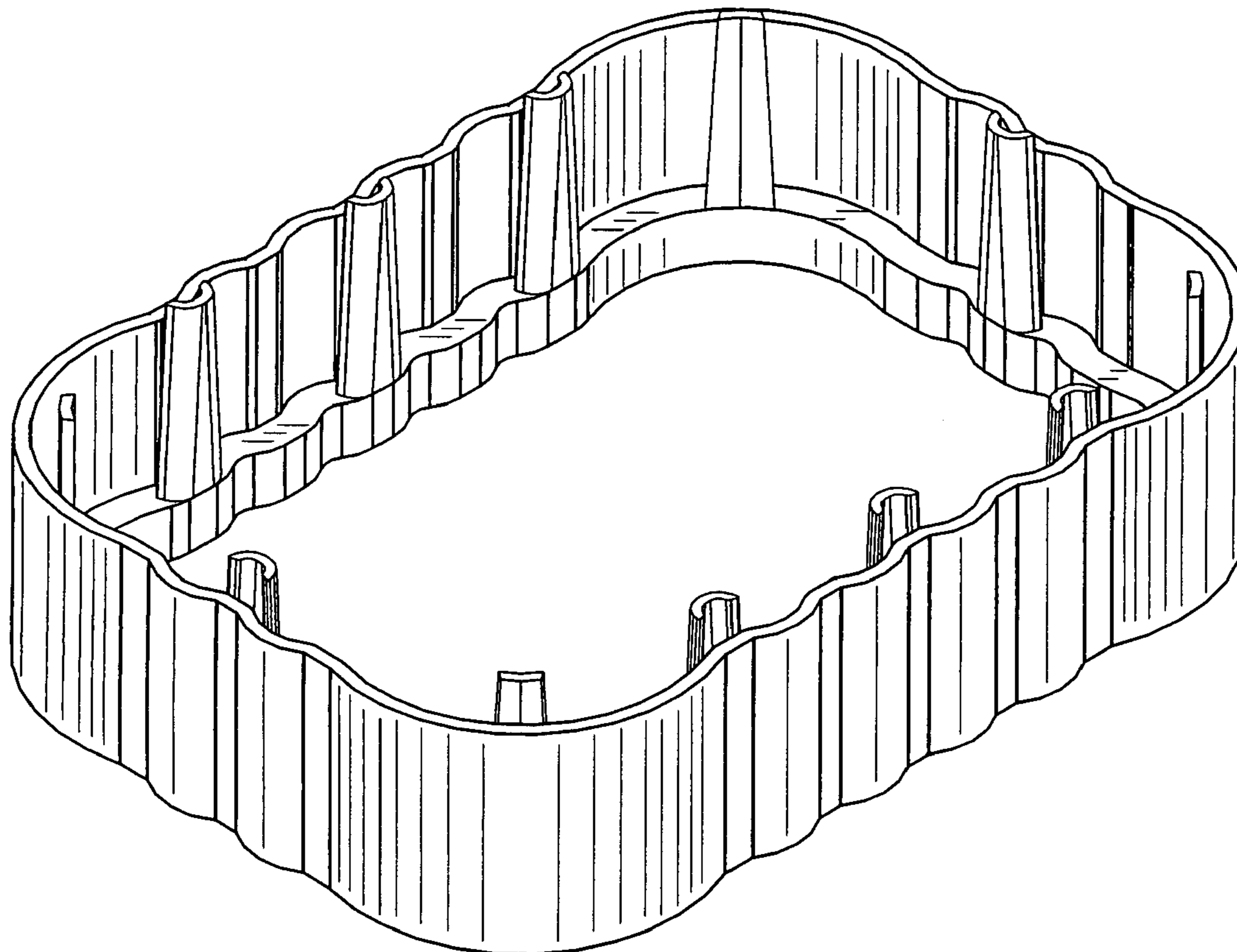

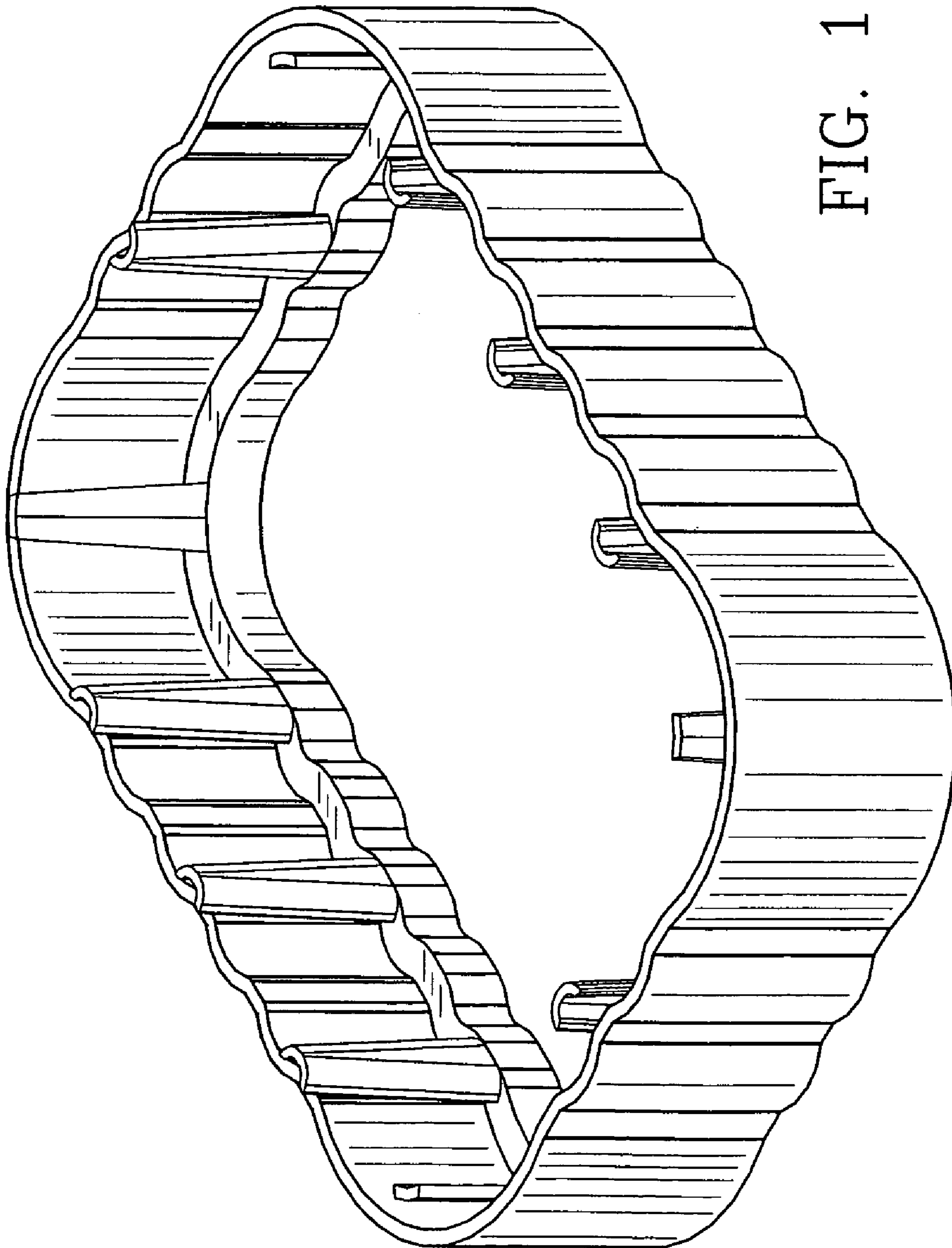

FIG. 1

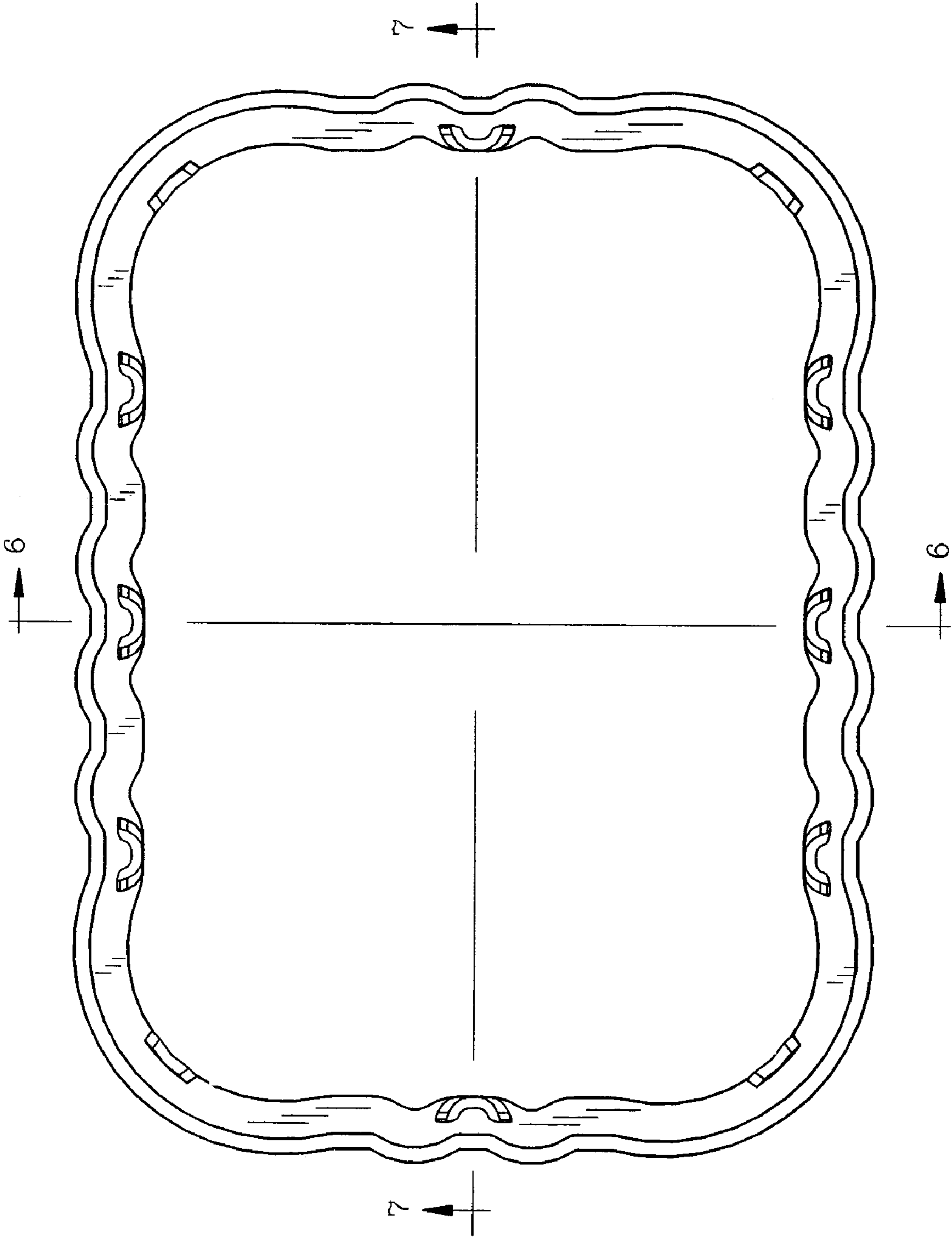

FIG. 2

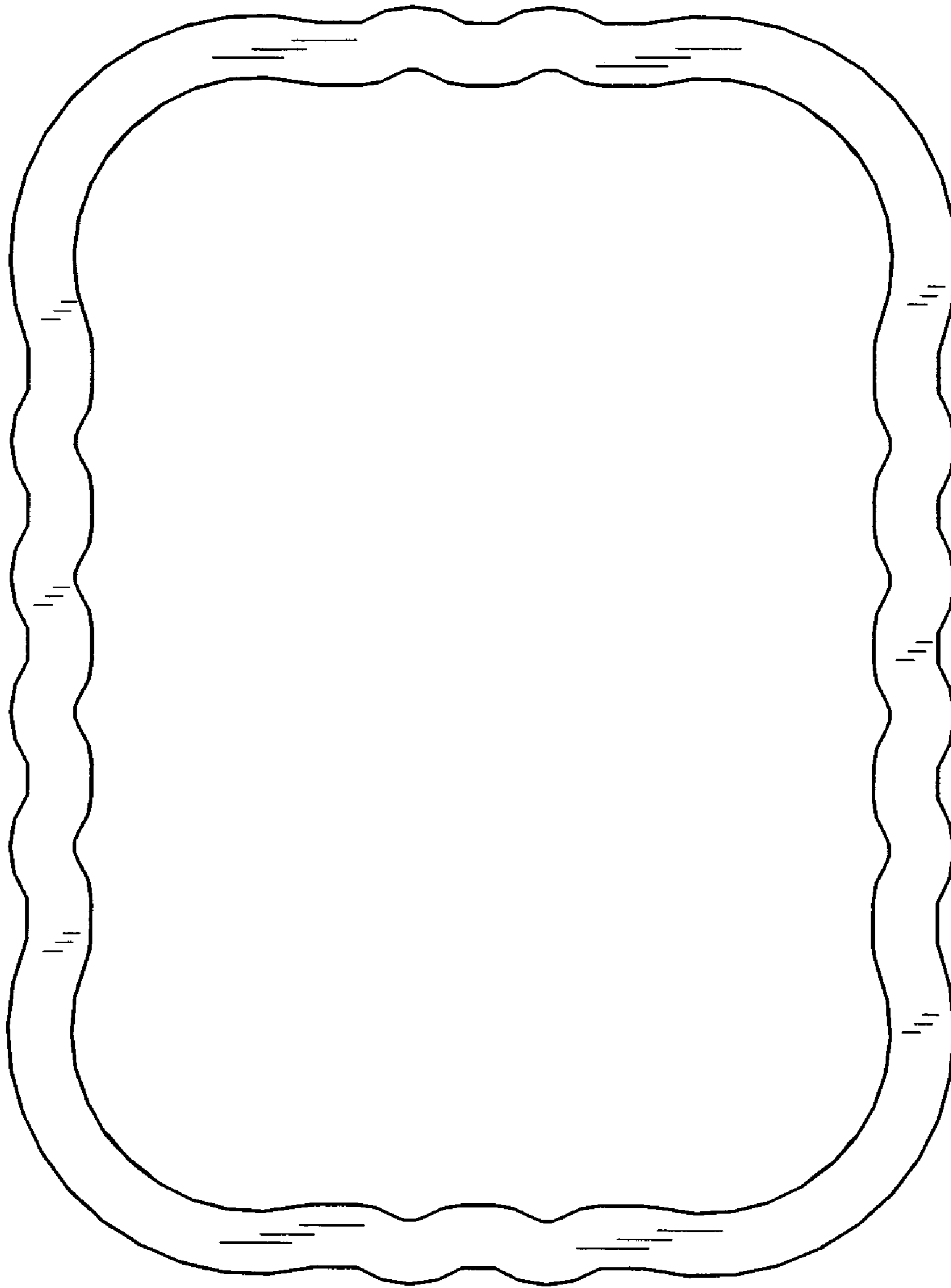

FIG. 3

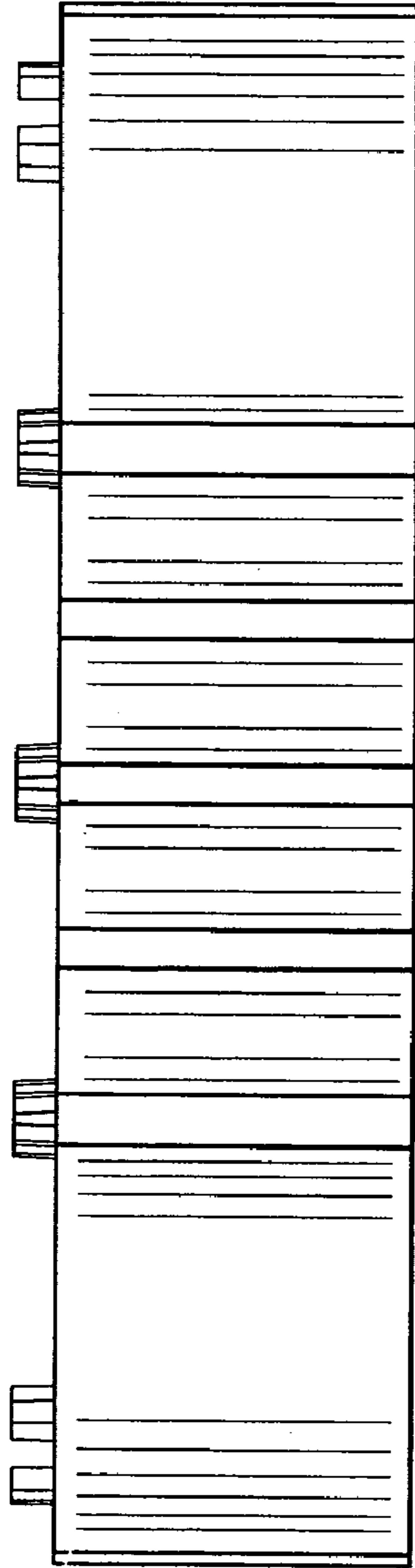

FIG. 4

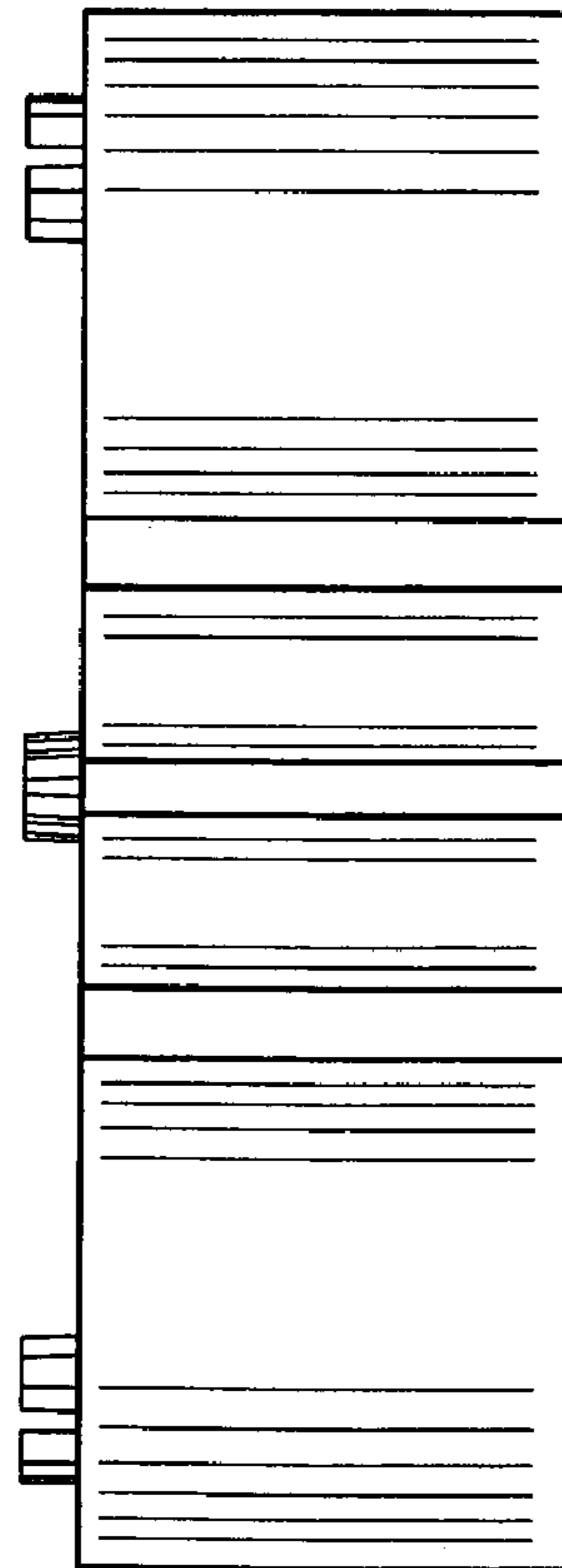

FIG. 5

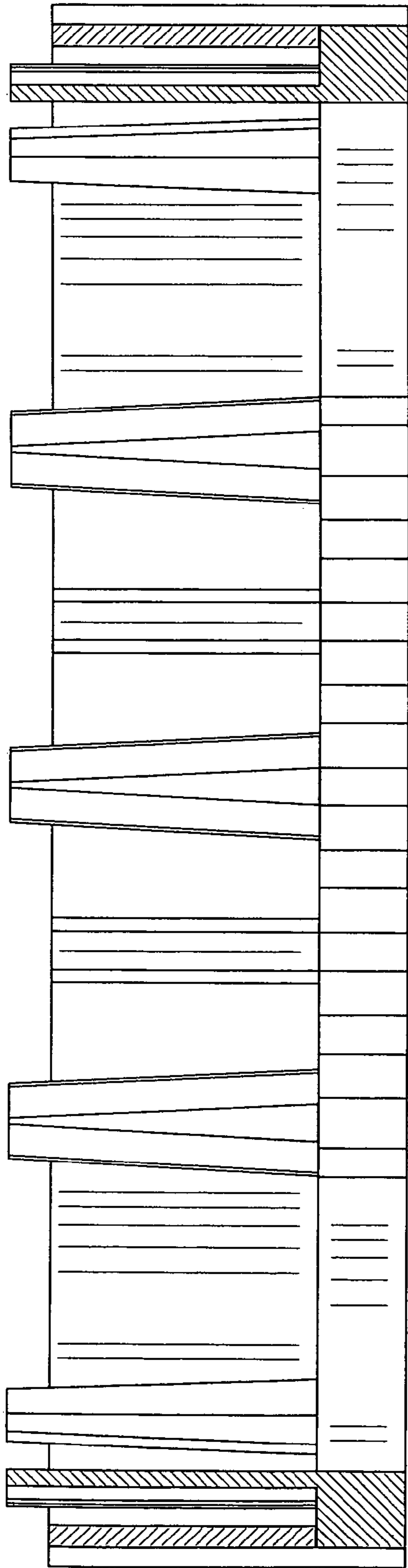

FIG. 7

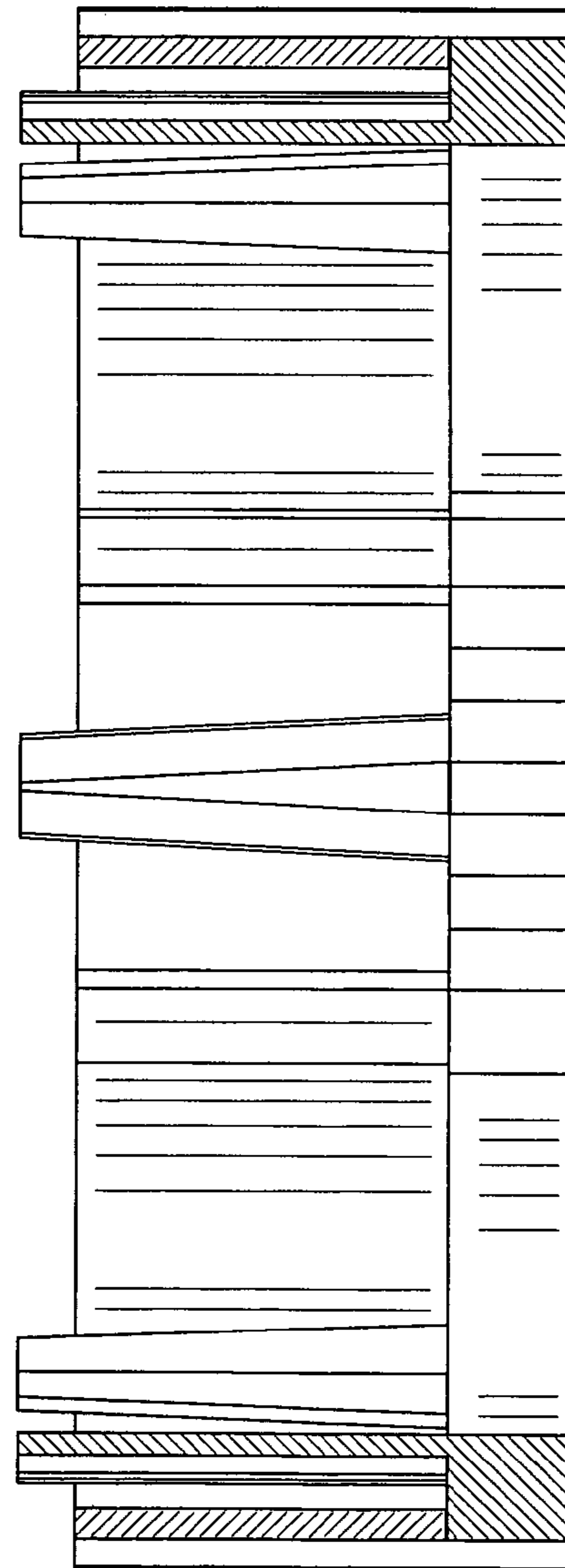

FIG. 6