



US00D555604S

(12) **United States Design Patent** (10) **Patent No.:** **US D555,604 S**
Horio et al. (45) **Date of Patent:** **** Nov. 20, 2007**

(54) **OPTICAL COMMUNICATION MODULE**

(75) Inventors: **Tomoharu Horio**, Kyoto (JP); **Yuki Tanuma**, Kyoto (JP)

(73) Assignee: **Rohm Co., Ltd.**, Kyoto (JP)

(**) Term: **14 Years**

(21) Appl. No.: **29/236,394**

(22) Filed: **Aug. 15, 2005**

(30) **Foreign Application Priority Data**

Feb. 18, 2005 (JP) 2005-004400
Feb. 18, 2005 (JP) 2005-004401

(51) **LOC (8) Cl.** **13-03**

(52) **U.S. Cl.** **D13/165; D14/358**

(58) **Field of Classification Search** D14/240,
D14/339, 358, 256, 353, 299, 300; D13/184,
D13/123, 199, 101, 165; 379/433.01-13,
379/434, 419, 413.04; 220/4.02; 385/16-18,
385/92

See application file for complete search history.

(56) **References Cited**

U.S. PATENT DOCUMENTS

D234,426 S * 3/1975 Gerdom D13/165
D242,047 S * 10/1976 Sheesely et al. D14/256
D242,146 S * 11/1976 Sheesely et al. D14/256
D291,081 S * 7/1987 Mickelson et al. D14/240
D322,953 S * 1/1992 Brown et al. D13/123
D333,122 S * 2/1993 Kamakura et al. D13/123
D364,603 S * 11/1995 Tanaka et al. D13/165
D364,604 S * 11/1995 Tanaka et al. D13/165
D373,759 S * 9/1996 Tanaka et al. D13/165
D401,562 S * 11/1998 Brass et al. D13/165
D448,344 S * 9/2001 Ishitsuka et al. D13/123
D464,029 S * 10/2002 Hwang D13/154

(Continued)

FOREIGN PATENT DOCUMENTS

GB 2092242 * 5/2000

Primary Examiner—Charles A. Rademaker
(74) Attorney, Agent, or Firm—Hamre, Schumann, Mueller & Larson, P.C.

(57) **CLAIM**

The ornamental design for an optical communication module, as shown and described.

DESCRIPTION

FIG. 1 is a front elevation of an optical communication module showing our new design;

FIG. 2 is a top plan view thereof;

FIG. 3 is a bottom plan view thereof;

FIG. 4 is a rear elevation thereof;

FIG. 5 is a left side elevation thereof;

FIG. 6 is a right side elevation thereof;

FIG. 7 is a perspective view thereof;

FIG. 8 is a cross-section thereof taken along line A—A in FIG. 1;

FIG. 9 is a cross-section thereof taken along line B—B in FIG. 2;

FIG. 10 is a modified embodiment of the design shown in FIGS. 1 through 9;

FIG. 11 is a top plan view thereof;

FIG. 12 is a bottom plan view thereof;

FIG. 13 is a rear elevation thereof;

FIG. 14 is a left side elevation thereof;

FIG. 15 is a right side elevation thereof;

FIG. 16 is a perspective view thereof;

FIG. 17 is a cross-section thereof taken along line C—C in FIG. 10; and,

FIG. 18 is a cross-section thereof taken along line D—D in FIG. 11.

1 Claim, 6 Drawing Sheets

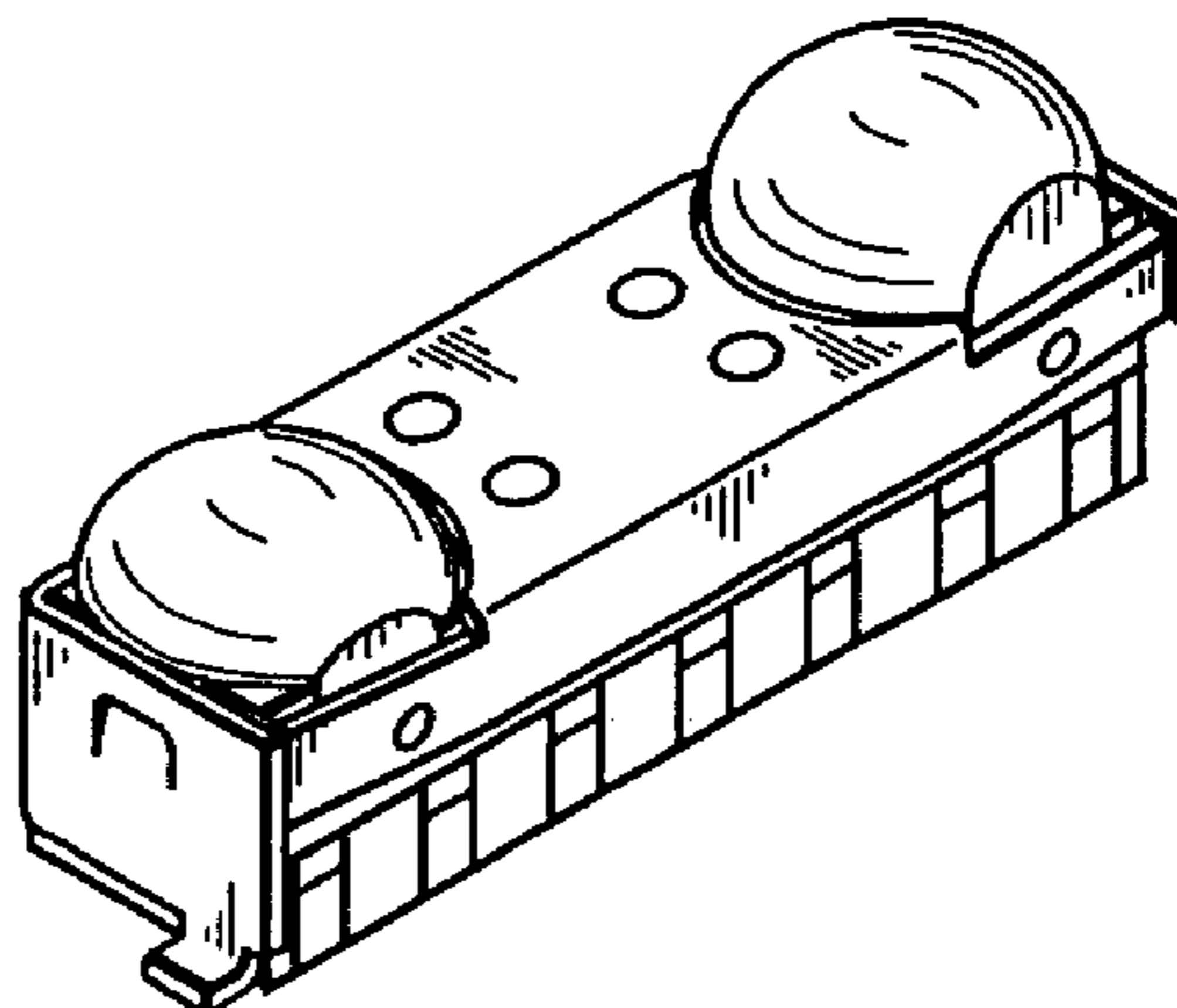
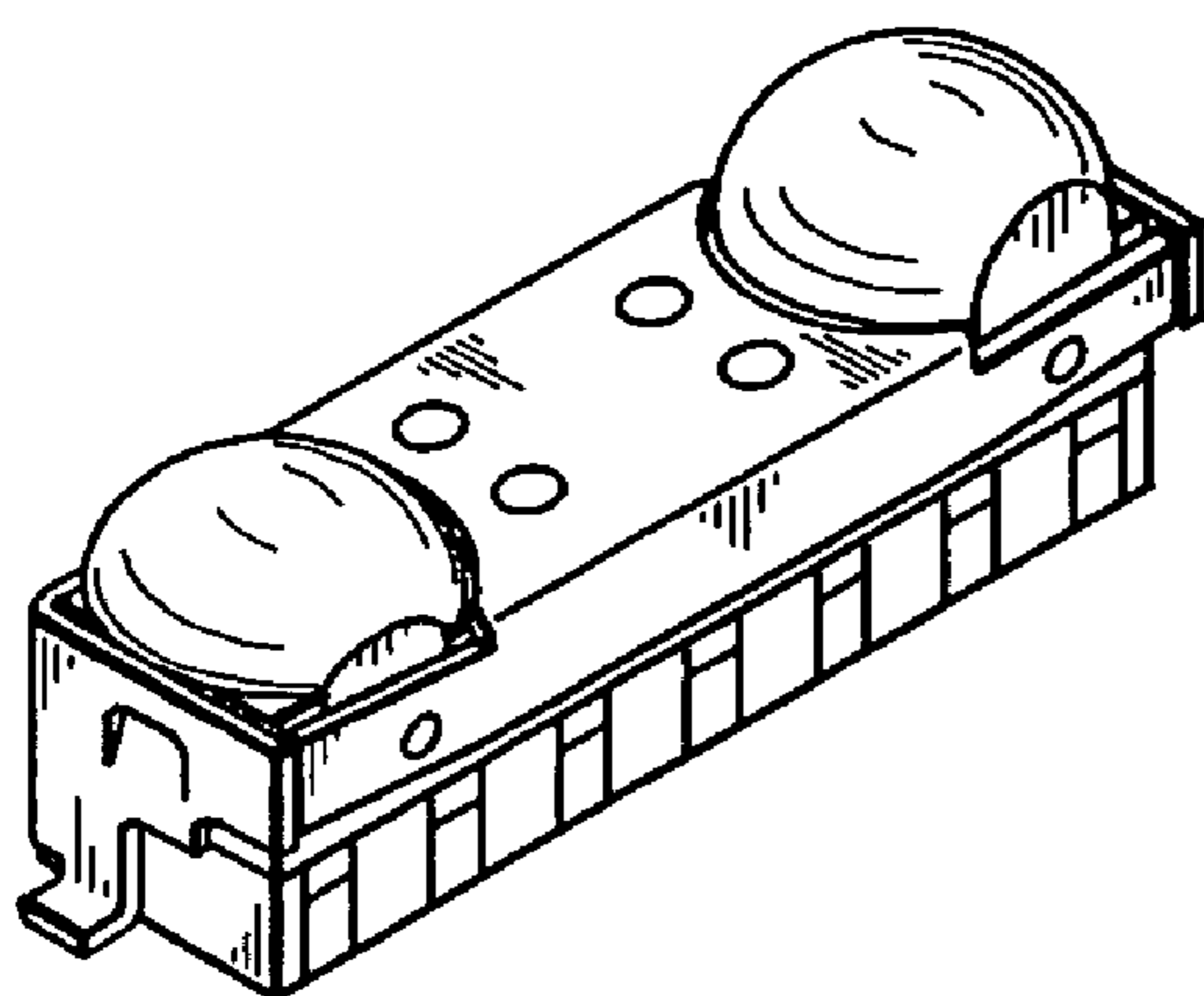

US D555,604 S

Page 2

U.S. PATENT DOCUMENTS

D464,631 S *	10/2002	Billman	D13/199	D485,238 S *	1/2004	Hwang et al.	D13/123
D466,865 S *	12/2002	Stack et al.	D13/123	D485,829 S *	1/2004	Lee	D14/240
D466,866 S *	12/2002	Stack et al.	D13/123	D494,143 S *	8/2004	Sato	D13/165
D468,269 S *	1/2003	Hwang	D13/154	D494,930 S *	8/2004	Ishigami et al.	D13/123
D468,270 S *	1/2003	Hwang	D13/154	D503,382 S *	3/2005	Moriyama et al.	D13/123
D468,698 S *	1/2003	Hwang	D13/154	7,156,562 B2 *	1/2007	Mazotti et al.	385/92
D475,980 S *	6/2003	Chang	D13/165	7,201,520 B2 *	4/2007	Mizue et al.	385/92

* cited by examiner

FIG. 1

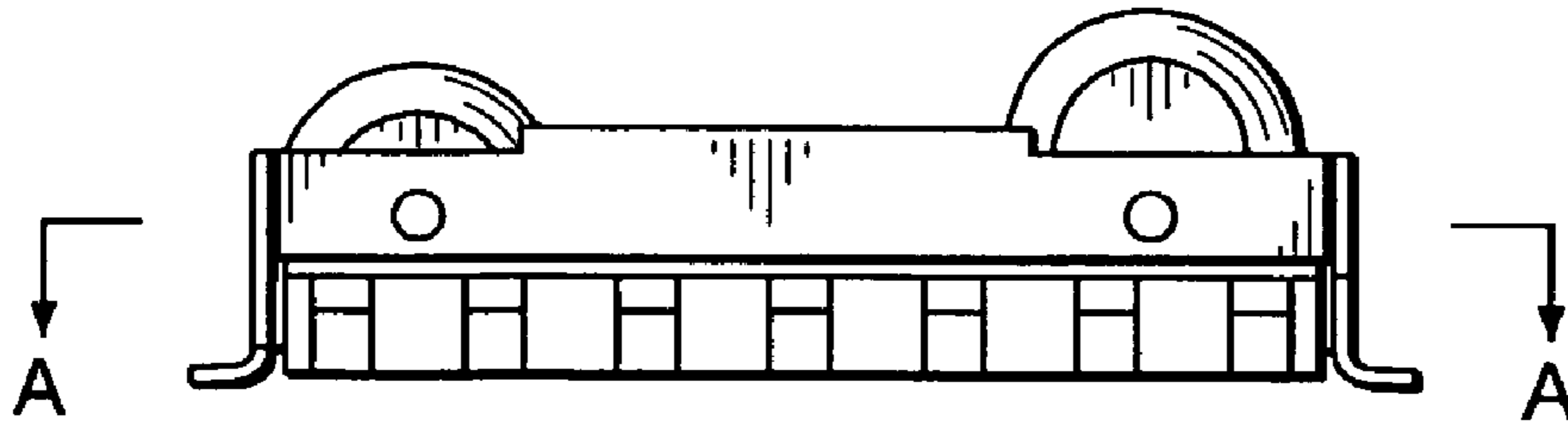

FIG. 2

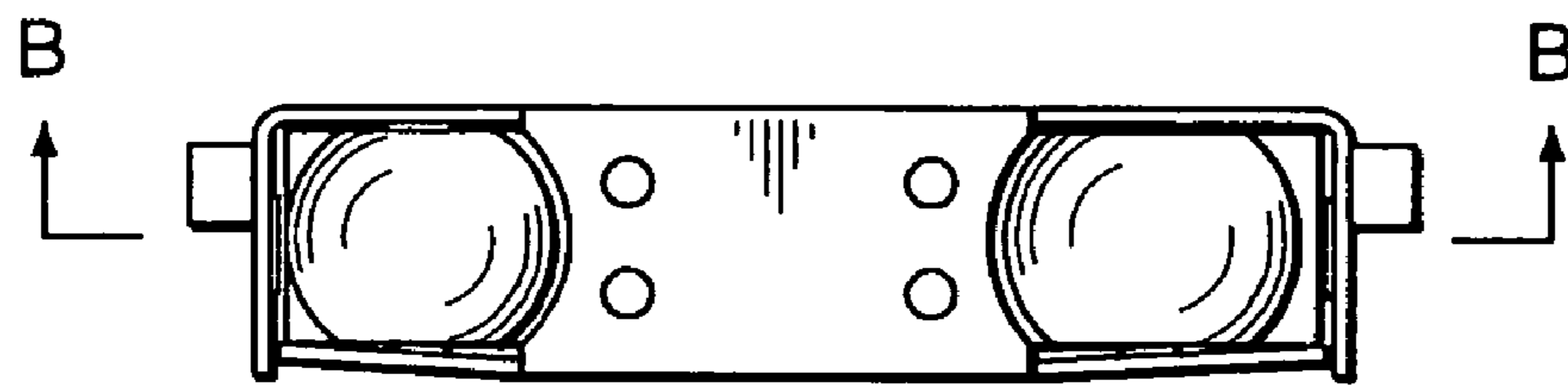

FIG. 3

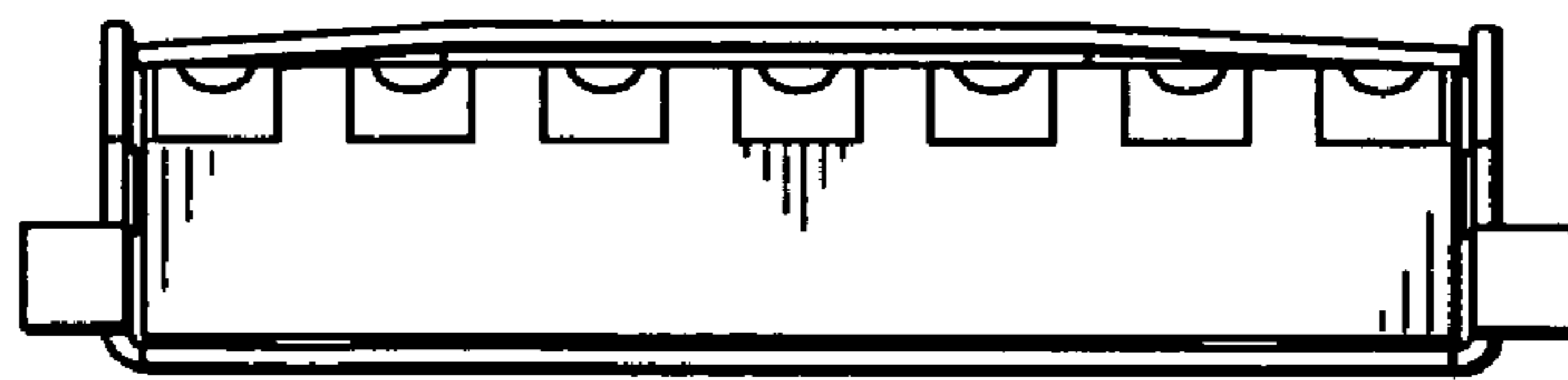

FIG. 4

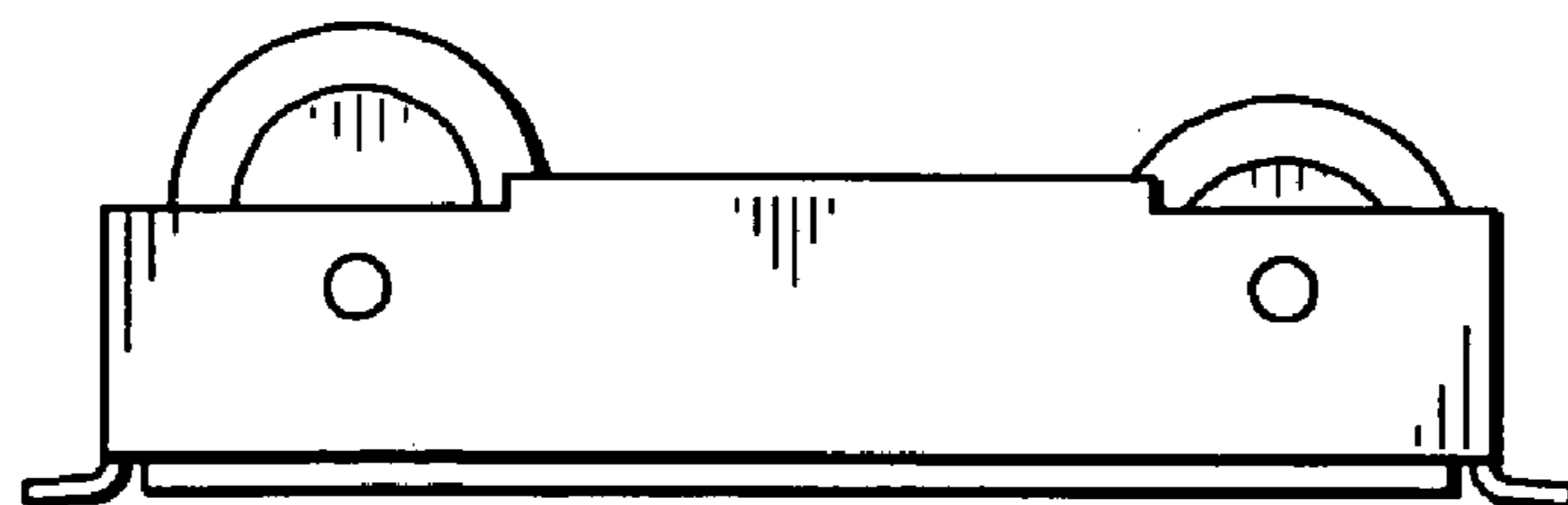

FIG. 5

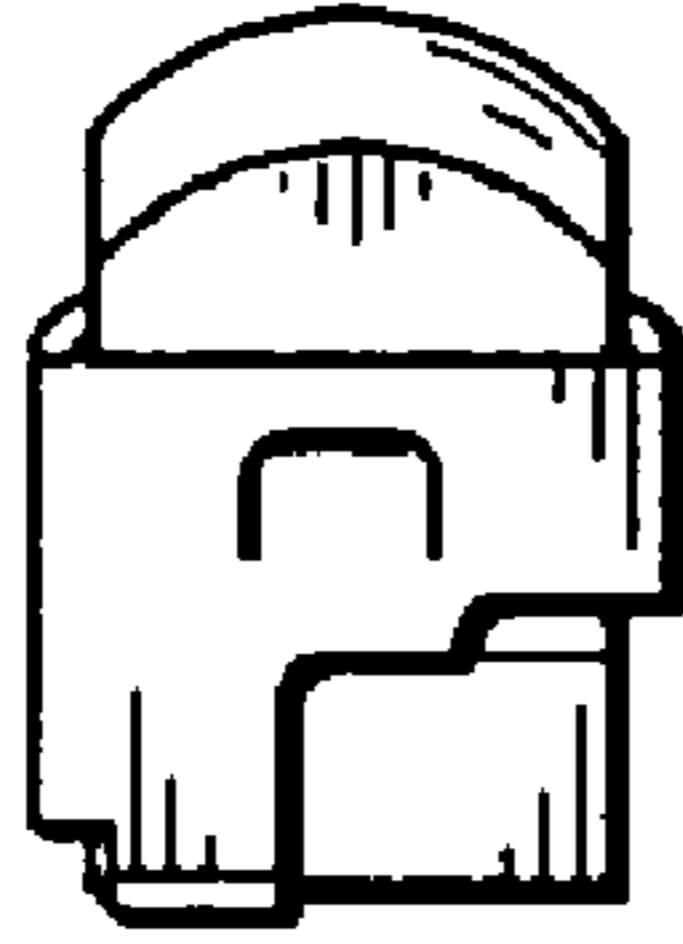

FIG. 6

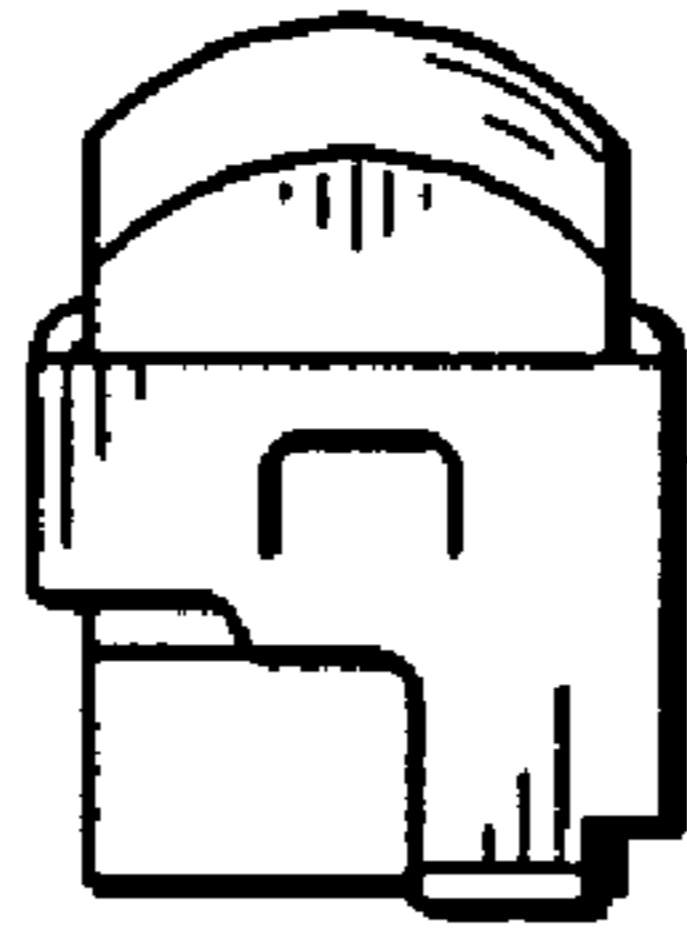

FIG. 7

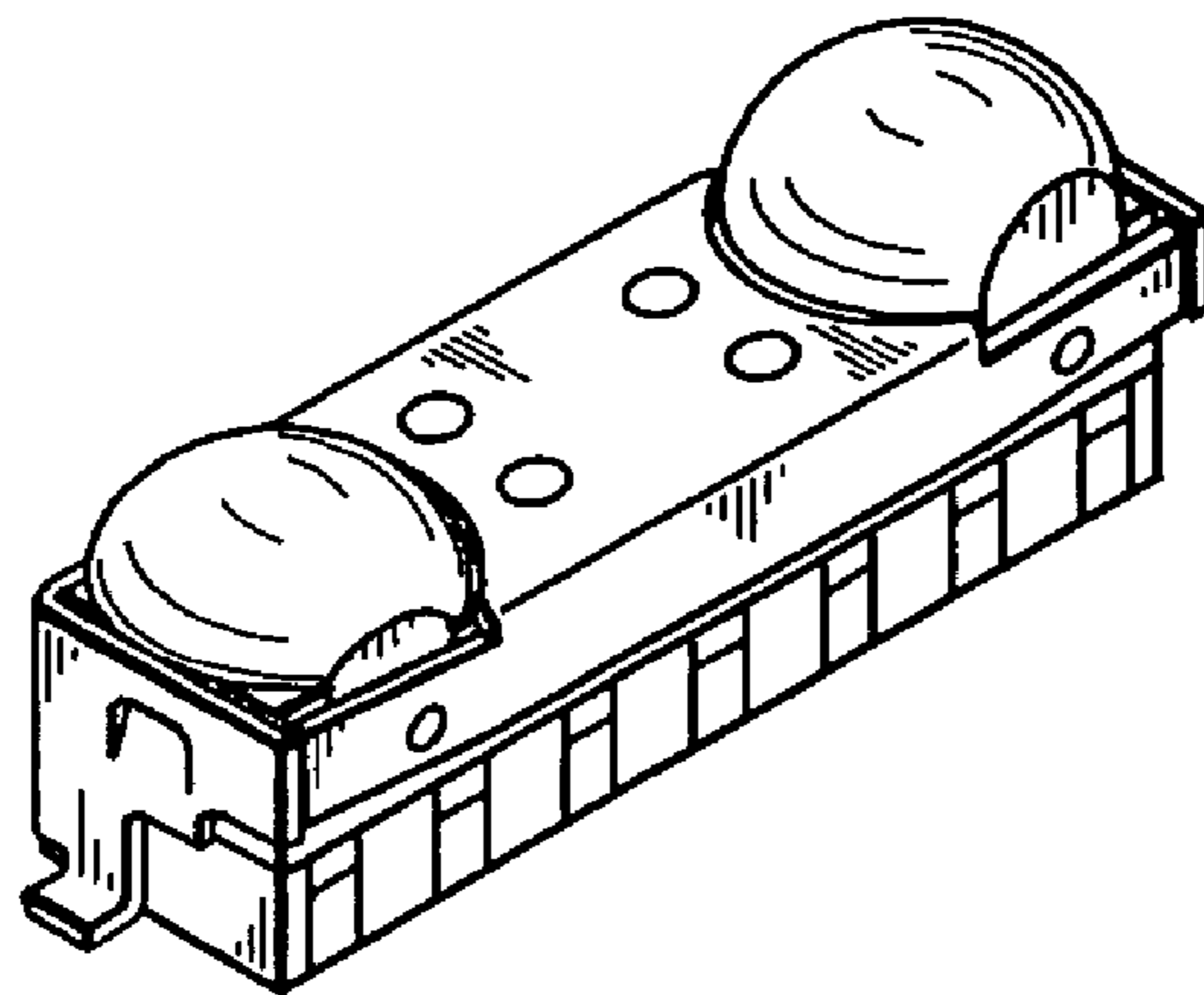

FIG. 8

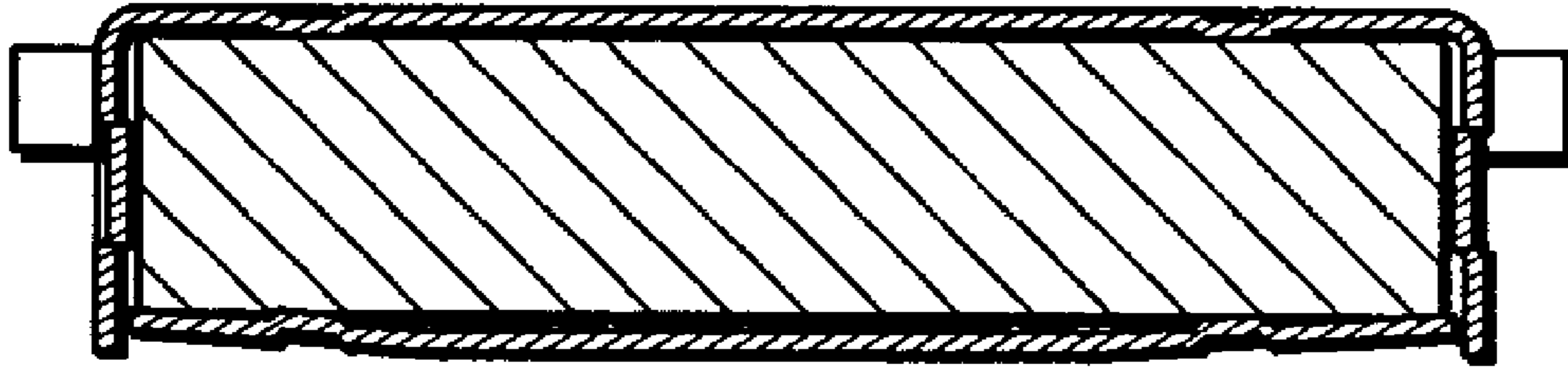

FIG. 9

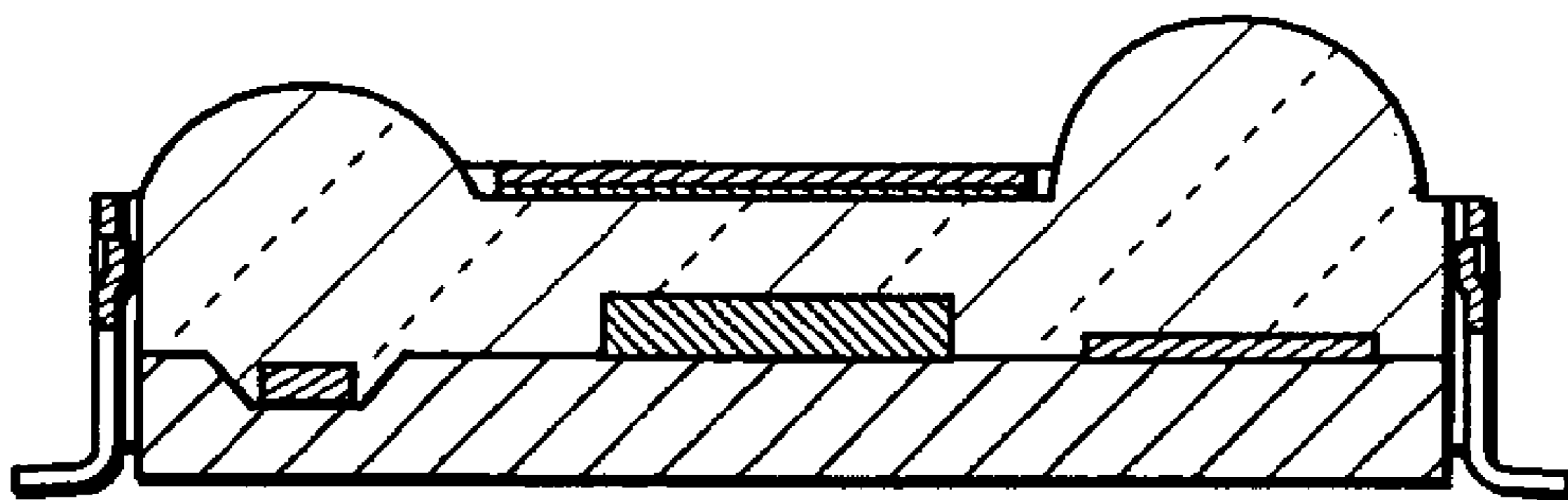

FIG. 10

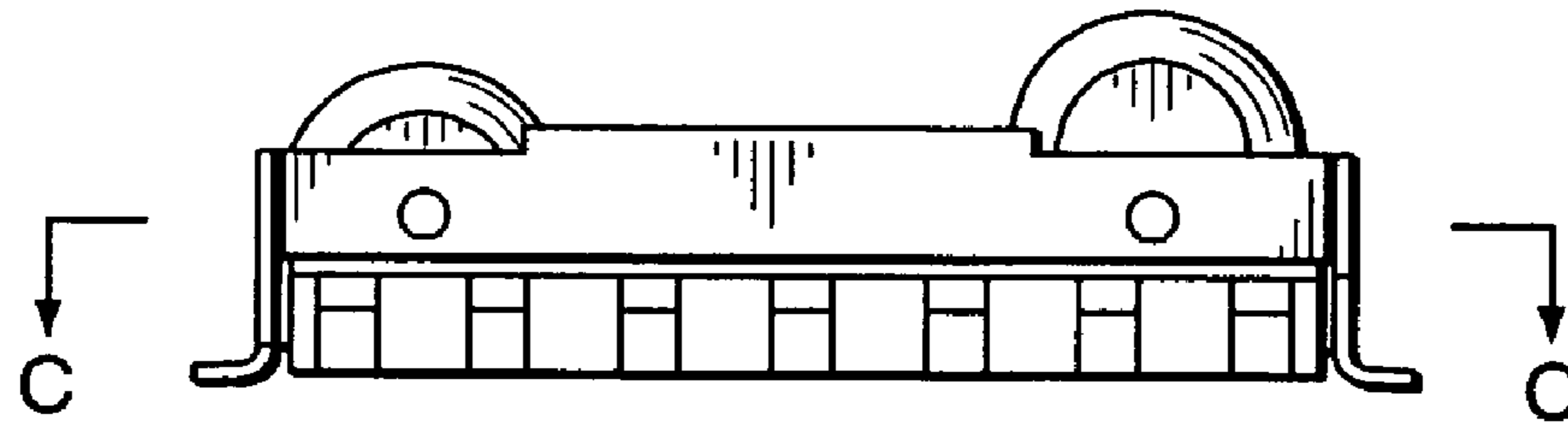

FIG. 11

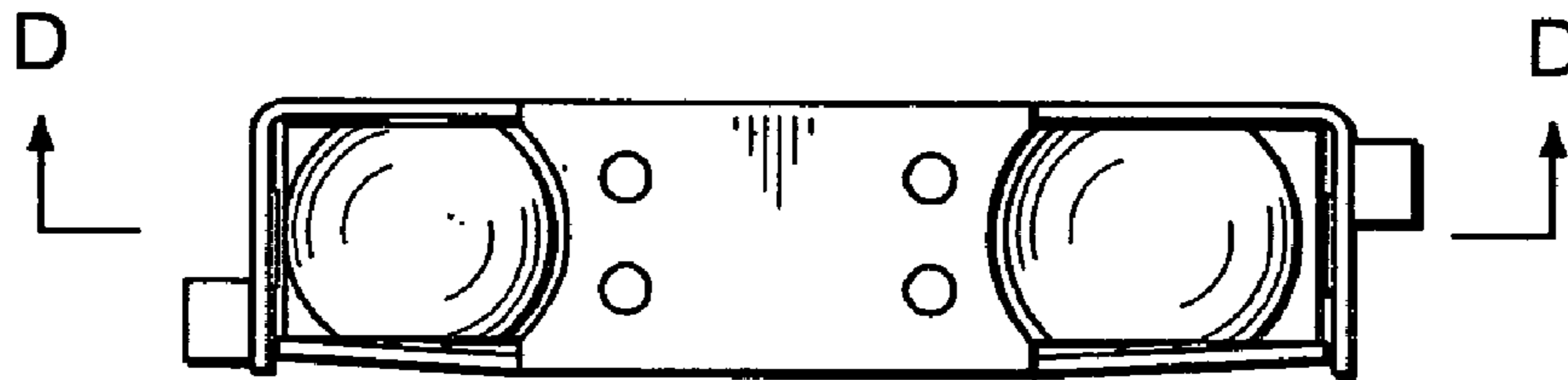

FIG. 12

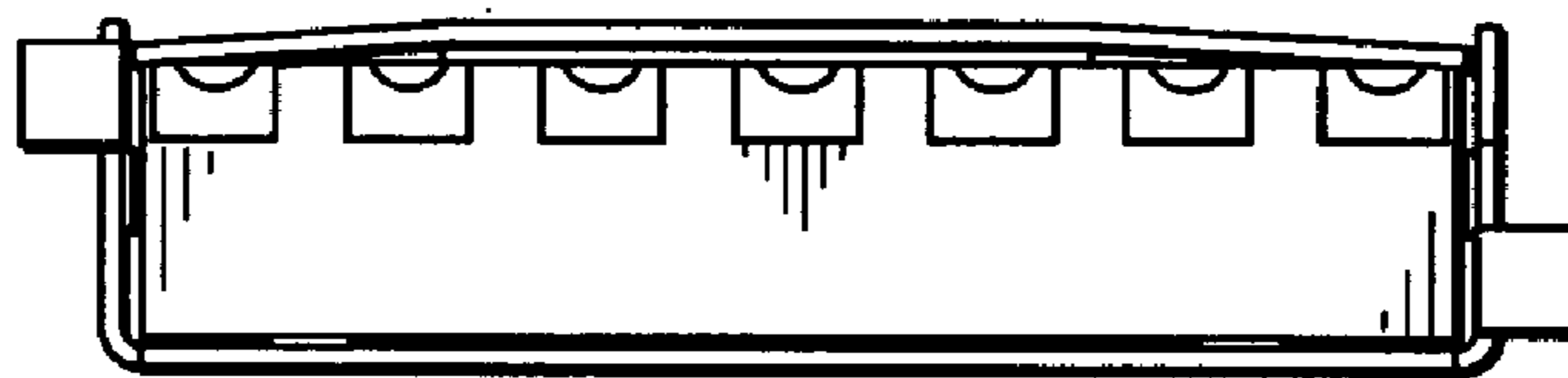

FIG. 13

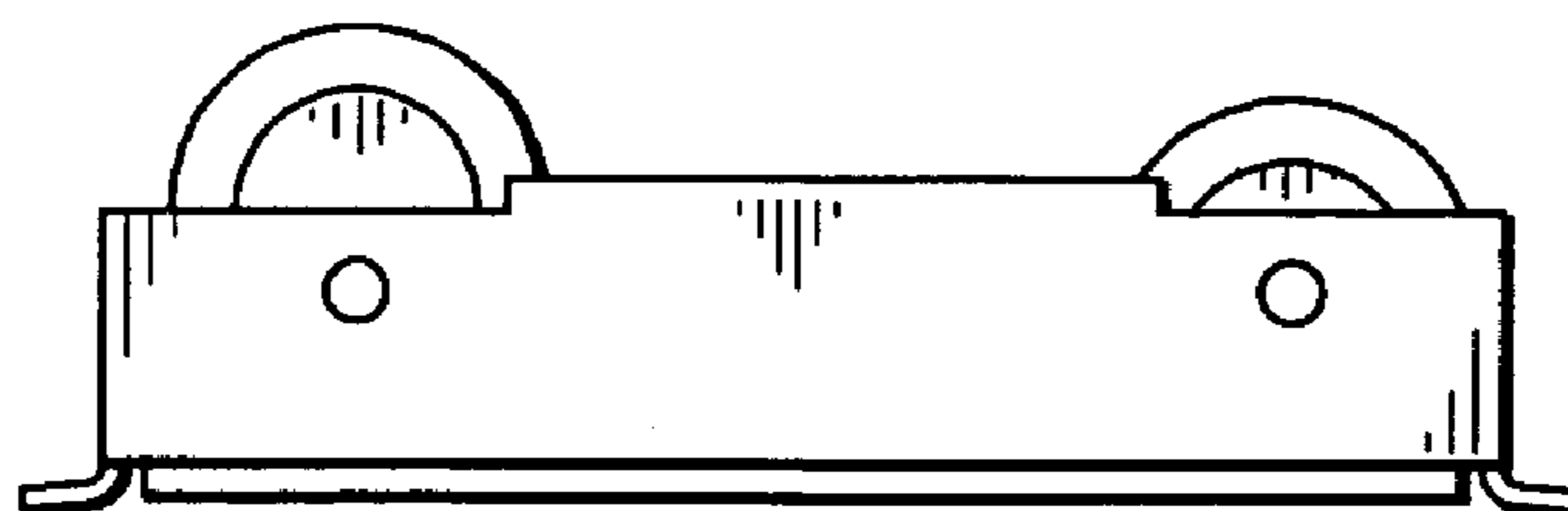

FIG. 14

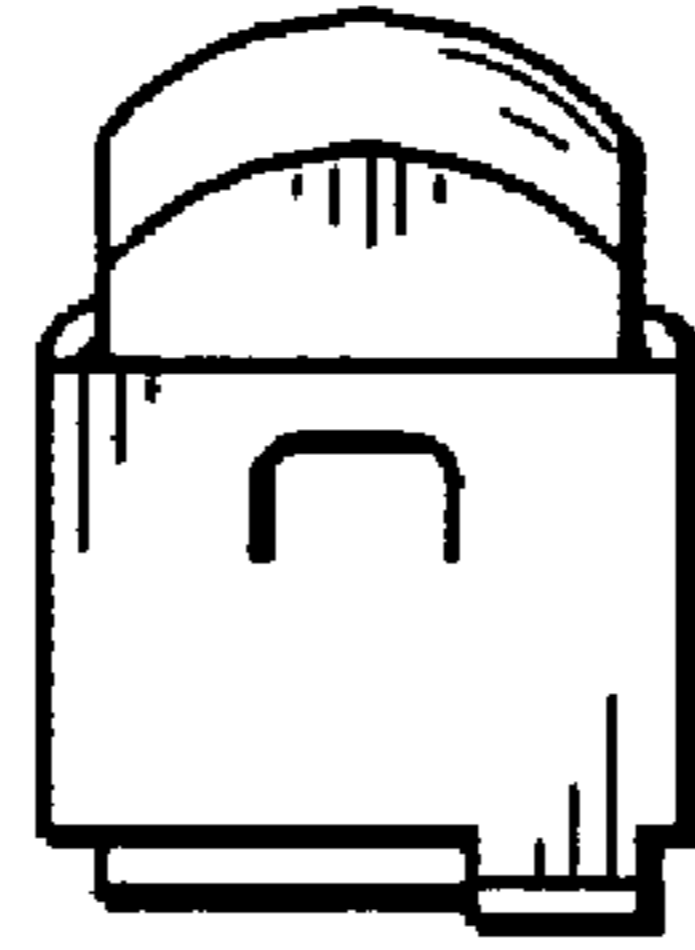

FIG. 15

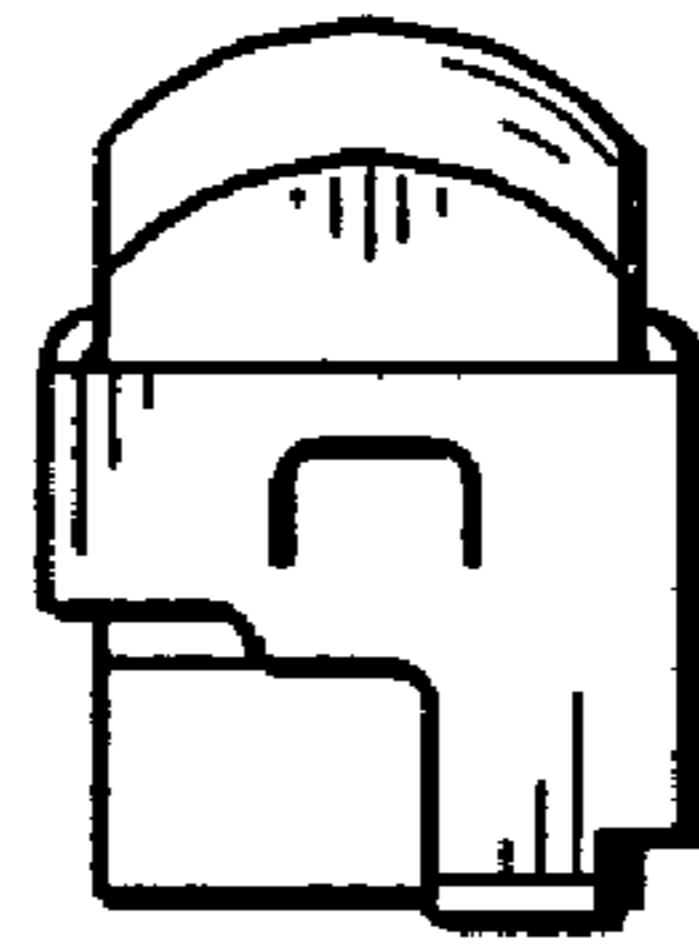

FIG. 16

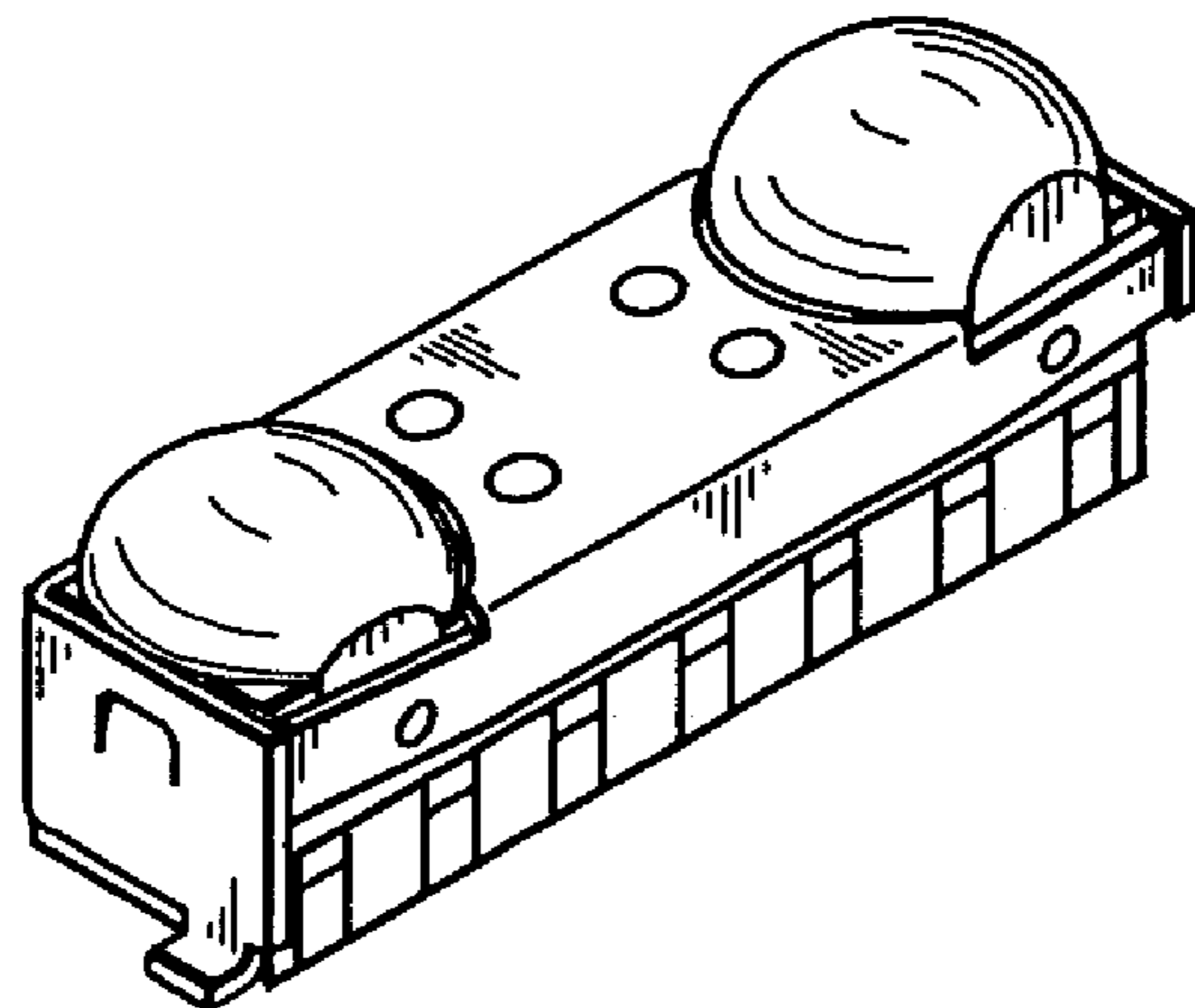

FIG. 17

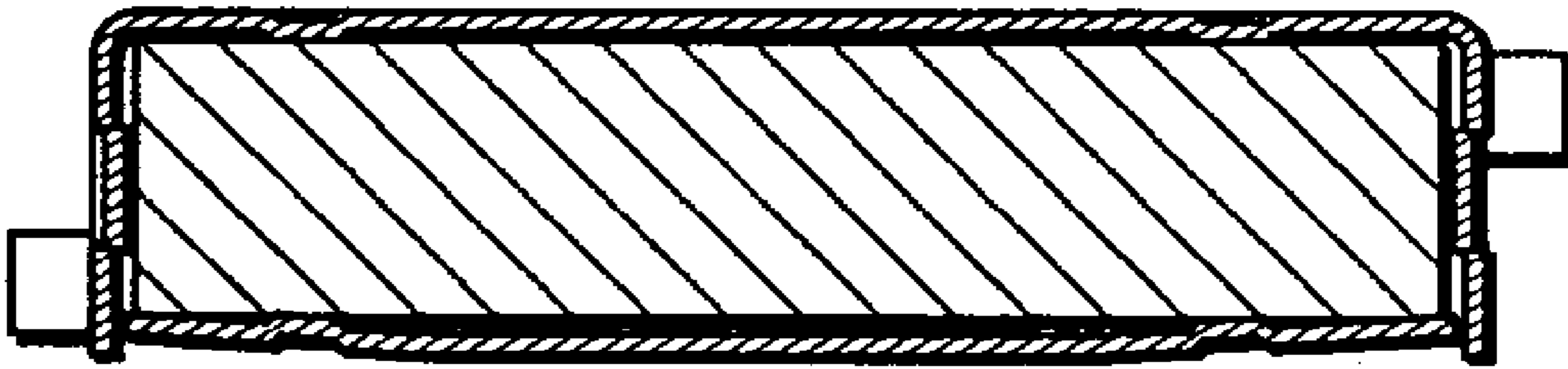

FIG. 18

