



US00D555578S

(12) **United States Design Patent** (10) **Patent No.:** **US D555,578 S**
Reim (45) **Date of Patent:** **** Nov. 20, 2007**

(54) **TIRE TREAD**

(75) Inventor: **Kevin Ray Reim**, Simpsonville, SC
(US)

(73) Assignee: **Michelin Recherche et Technique**
S.A., Granges-Paccot (CH)

(**) Term: **14 Years**

(21) Appl. No.: **29/252,708**

(22) Filed: **Jan. 26, 2006**

(51) **LOC (8) Cl.** **12-15**

(52) **U.S. Cl.** **D12/544; D12/900**

(58) **Field of Classification Search** D12/544,
D12/533, 534, 535, 536, 537, 541, 545, 547,
D12/548, 549, 550, 551, 553, 555, 561, 563,
D12/564, 900; 152/209.1, 209.11, 209.14,
152/209.15, 209.18, 209.25, 209.28
See application file for complete search history.

(56) **References Cited**

U.S. PATENT DOCUMENTS

D453,310 S 2/2002 Allison et al. D12/147
D483,718 S 12/2003 Hutz et al. D12/579
D522,961 S * 6/2006 Kuramochi et al. D12/544

OTHER PUBLICATIONS

WANLI S-3010, 2004 Tread Design Guide, Jan. 2004. p. 144. 3/3.*
Kumho P'Zen Wis KW19, 2005 Tread Design Guide, Jan. 2005. p.
31. 4/1.*

Procomp Mud Terrain, Modern Tire Dealer, Nov. 2004. p. 132.*
Toyo Open Country M/T, Tire Review, Dec. 2004. p. 42.*
Tread Design Guide, 2002, p. 117, BRIDGESTONE M774.
Tread Design Guide, 2002, p. 157, BRIDGESTONE VSJ V-steel
JAMAL (E-4).

* cited by examiner

Primary Examiner—Robert M. Spear

Assistant Examiner—Katrina A Kile

(74) *Attorney, Agent, or Firm*—E. Martin Remick; Frank
Campigotto; Adam Arnold

(57) **CLAIM**

The ornamental design for a tire tread, as shown and
described.

DESCRIPTION

FIG. 1 is a perspective view of a tire tread showing my new
design, it being understood that the directional & symmetri-
cal tread pattern repeats circumferentially throughout the
outer circumference and shoulder of a tire, the opposite side
perspective view being an inverted image thereto;

FIG. 2 is an enlarged fragmentary front elevation view of the
tire tread thereof of FIG. 1; and,

FIG. 3 is a side elevation view of the tire tread of FIG. 1, the
opposite side elevation view being a mirror image thereto.

The broken line disclosure of the tire sidewall and inner bead
is for illustrative purposes only and forms no part of the
claimed design.

1 Claim, 3 Drawing Sheets

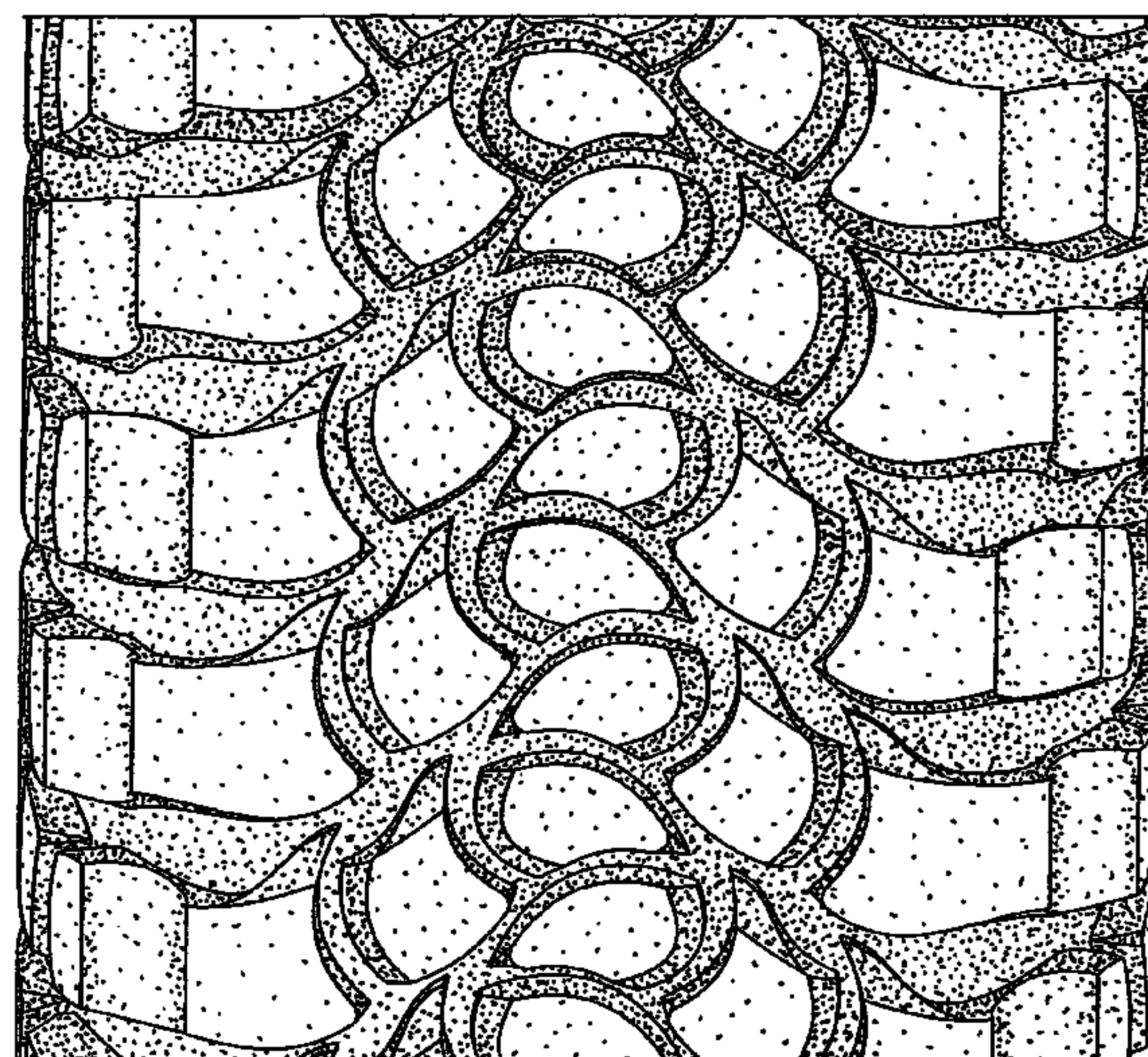
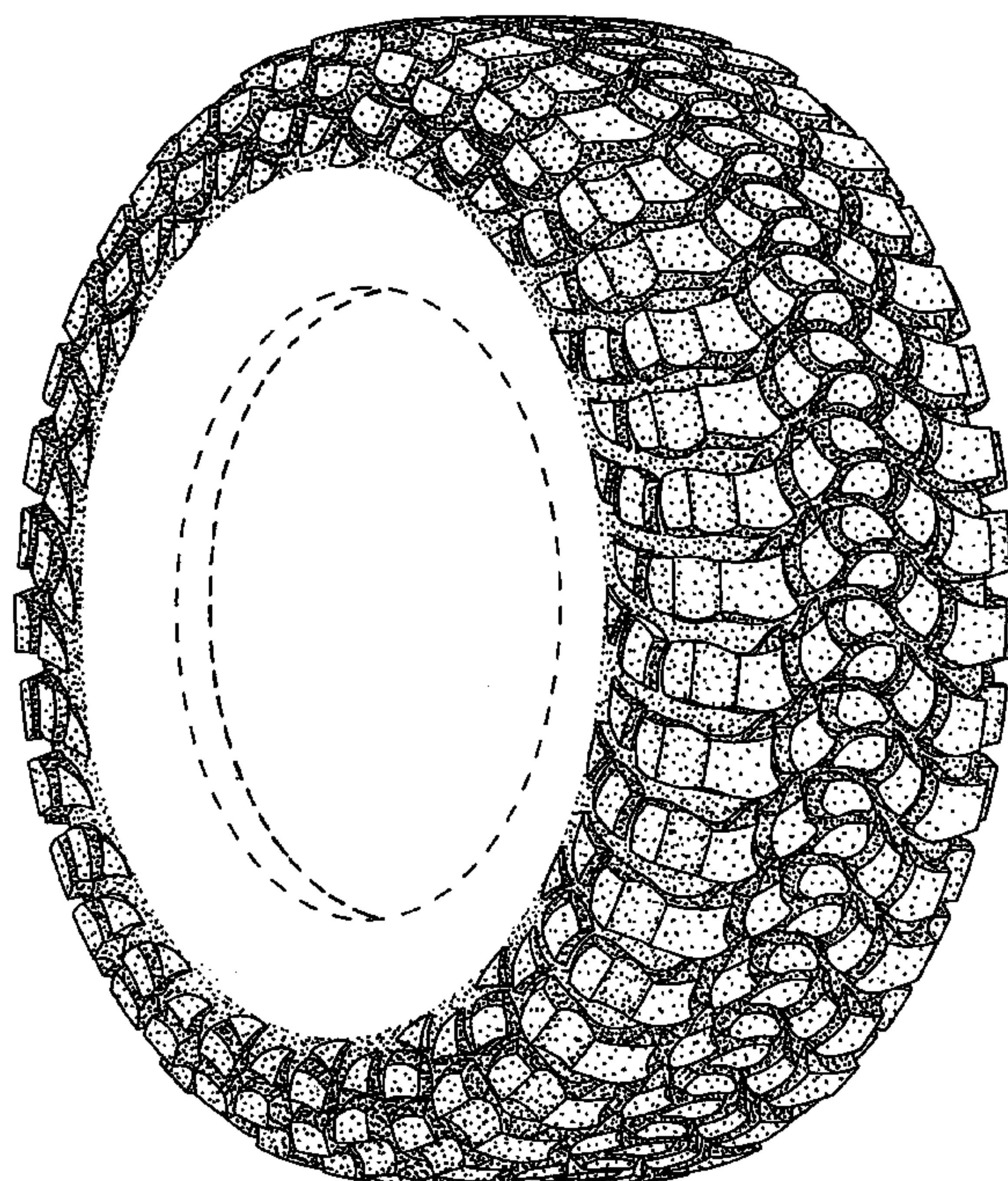

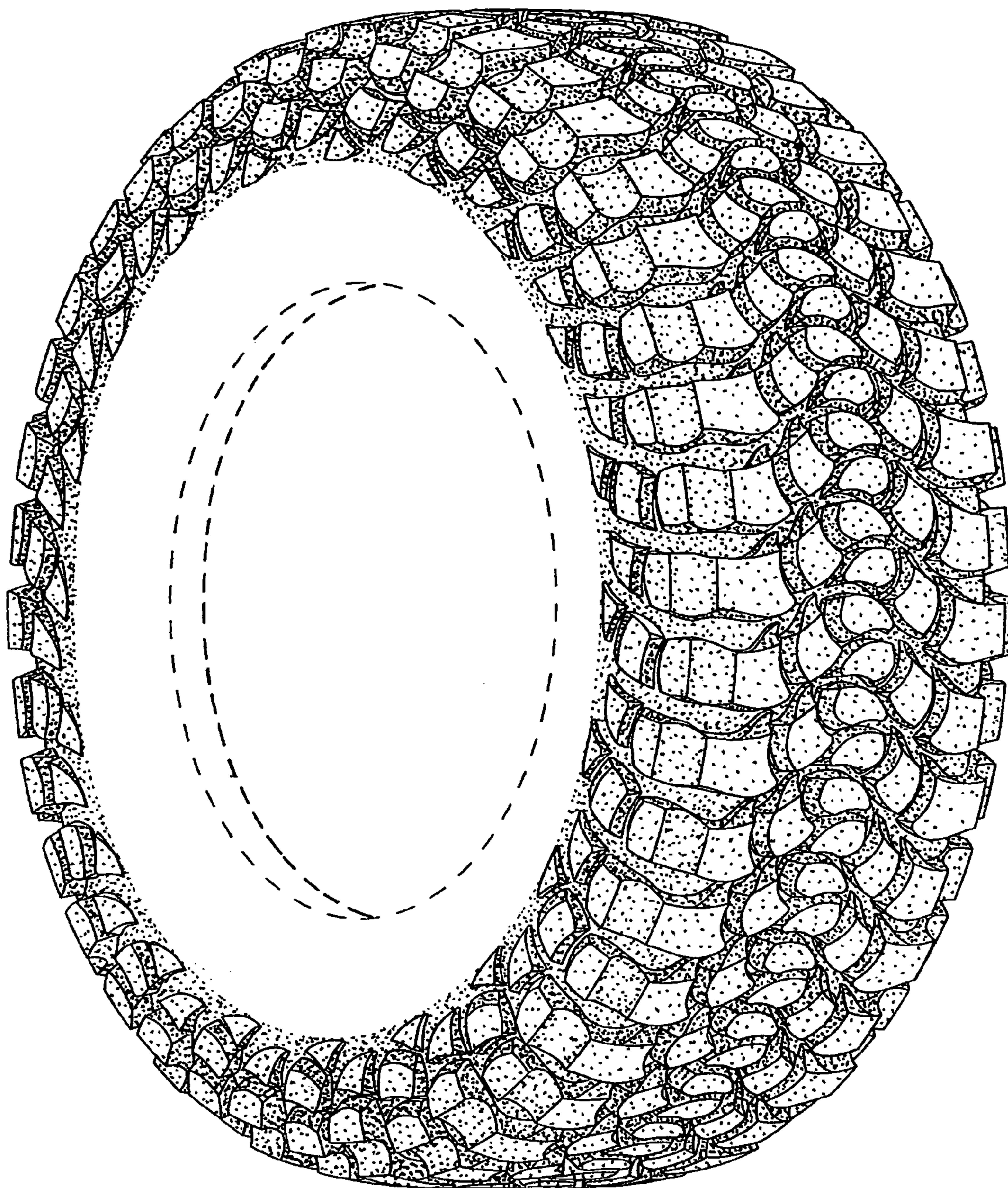

Fig. 1

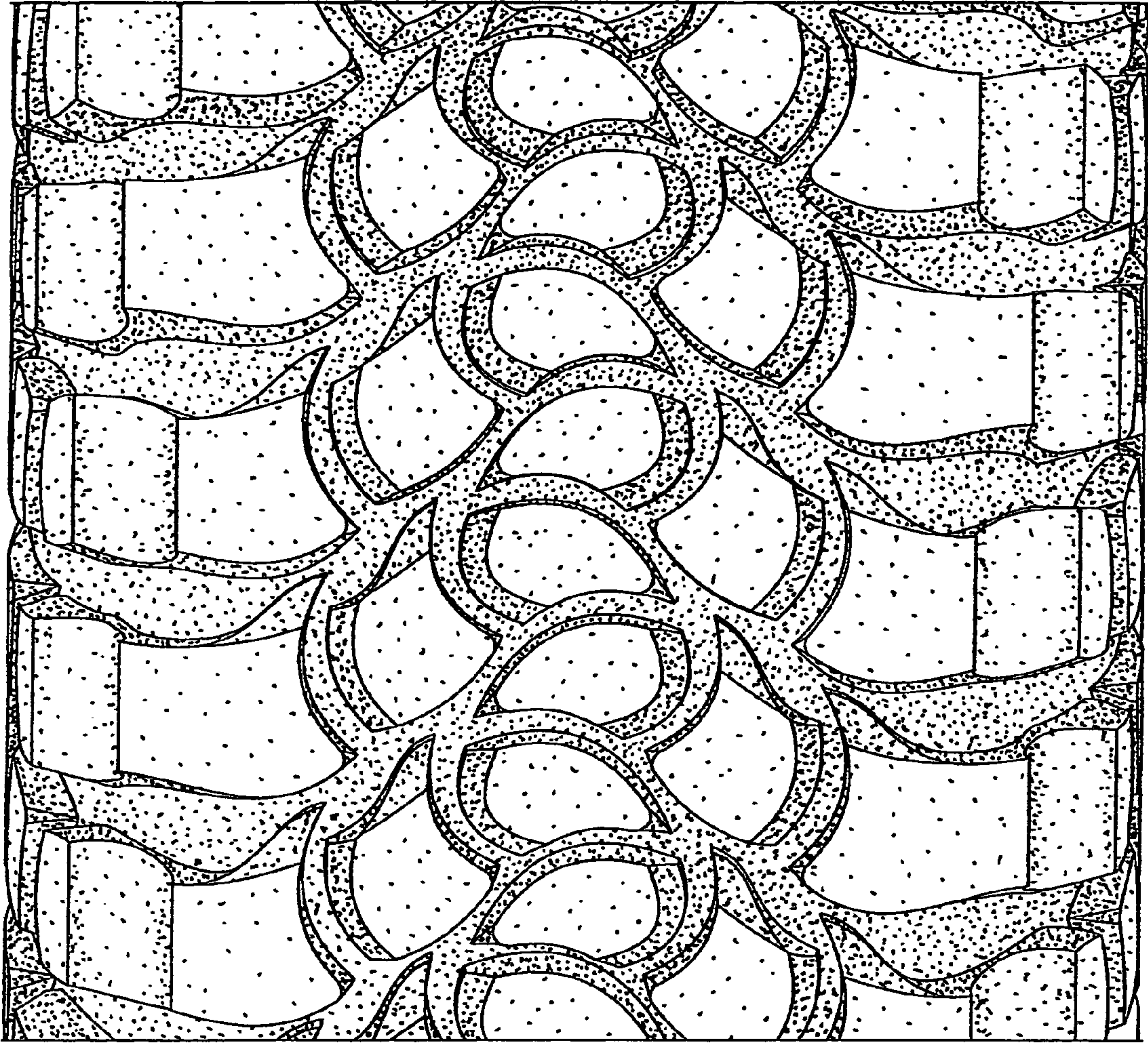

Fig. 2

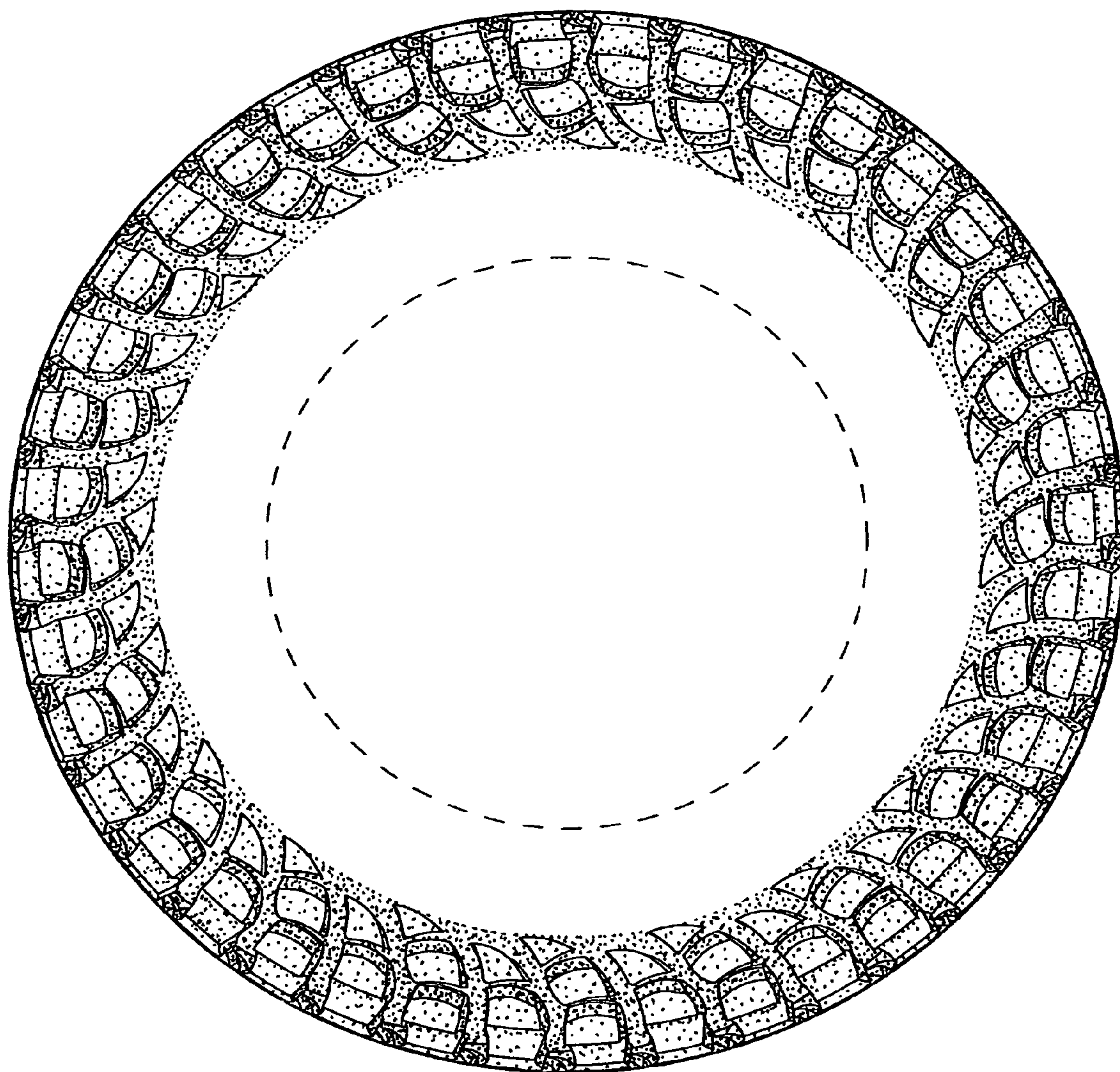

Fig. 3