



US00D555577S

(12) **United States Design Patent** (10) **Patent No.:** **US D555,577 S**
Lee et al. (45) **Date of Patent:** **** Nov. 20, 2007**

(54) **TIRE FOR A CAR**

OTHER PUBLICATIONS

(75) Inventors: **Ha Na Lee**, Gwangsan-gu (KR); **Tim Baker**, Akron, OH (US)

Star Ultra HPR Radial G/T, 2005 Tread Design Guide, Jan. 2005, p. 49. 1/5.*

* cited by examiner

(73) Assignee: **Kumho Tire Co., Inc.**, Gwangsan-gu, Gwangju (KR)

Primary Examiner—Robert M. Spear

Assistant Examiner—Katrina A Kile

(74) *Attorney, Agent, or Firm*—Baker & Hostetler LLP

(**) Term: **14 Years**

(57) **CLAIM**

(21) Appl. No.: **29/252,770**

The ornamental design for a tire for a car, as shown and described.

(22) Filed: **Jan. 27, 2006**

(30) **Foreign Application Priority Data**

DESCRIPTION

Jul. 28, 2005 (KR) 30-2005-0025412

FIG. 1 is a perspective view of the tire, particularly showing the inventive design thereof;

(51) **LOC (8) Cl.** **12-15**

FIG. 2 is a front view thereof;

(52) **U.S. Cl.** **D12/541**

FIG. 3 is a rear view thereof;

(58) **Field of Classification Search** D12/541, D12/533, 534, 535, 536, 537, 544, 545, 547, D12/548, 549, 550, 551, 553, 555, 561, 563, D12/564; 152/209.1, 209.11, 209.14, 209.15, 152/209.18, 209.25, 209.28

FIG. 4 is a left side view thereof;

FIG. 5 is a right side view thereof;

FIG. 6 is a top view thereof;

FIG. 7 is a bottom view thereof.

See application file for complete search history.

FIG. 8 is an enlarged partial view thereof; and,

FIG. 9 is a cross section view thereof taken through line 9—9 in FIG. 8.

(56) **References Cited**

U.S. PATENT DOCUMENTS

D496,324 S * 9/2004 Graas et al. D12/541

1 Claim, 6 Drawing Sheets

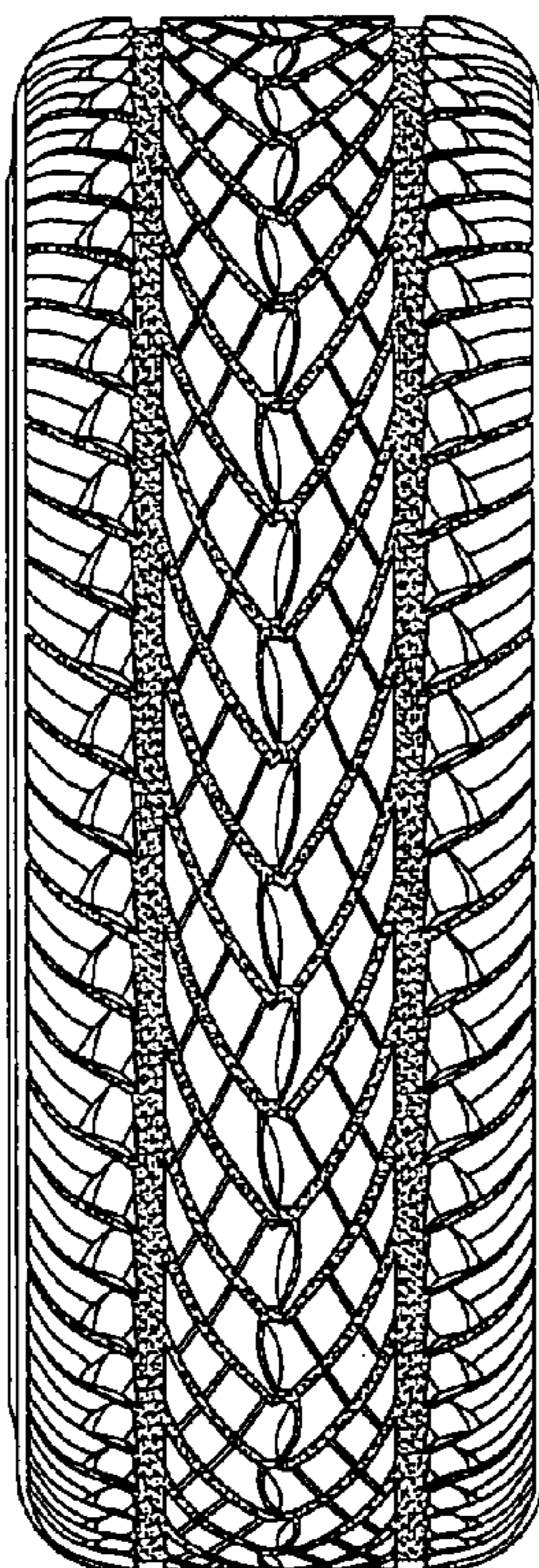

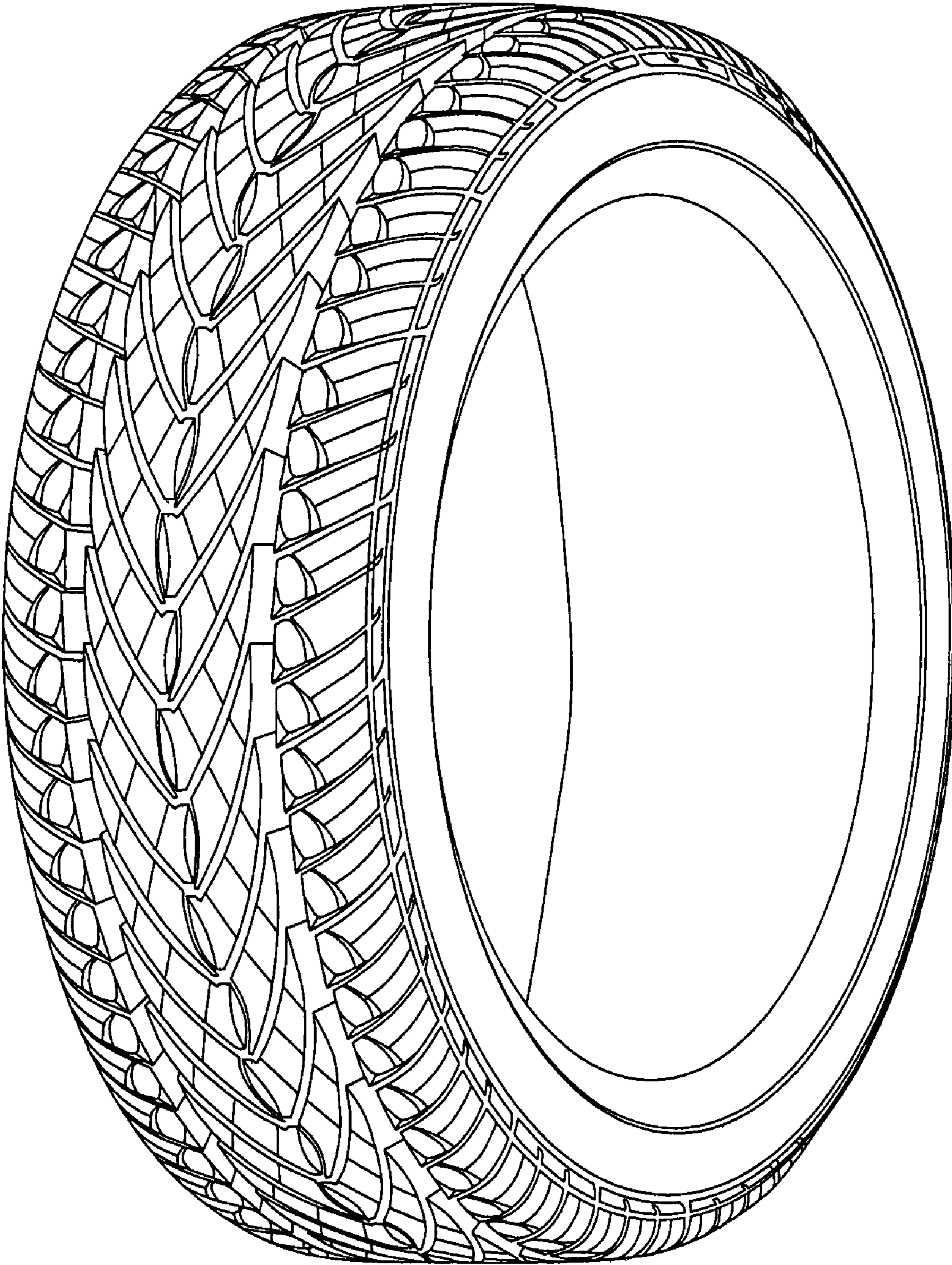

FIG. 1

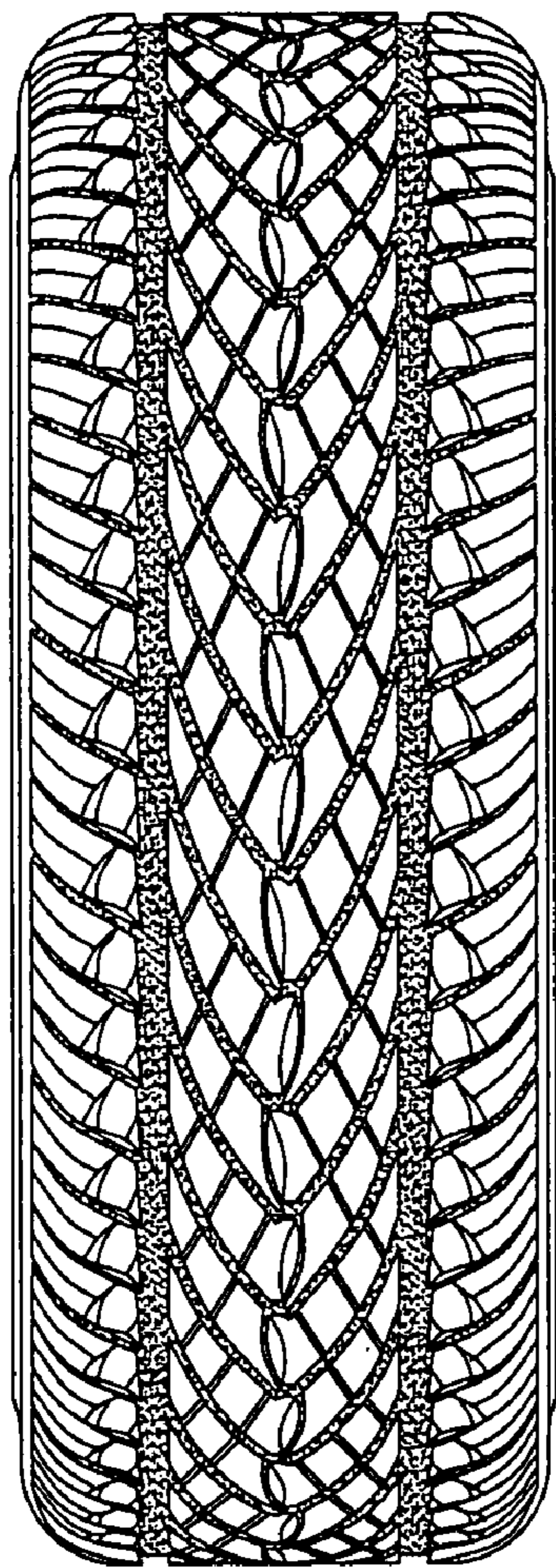

FIG. 2

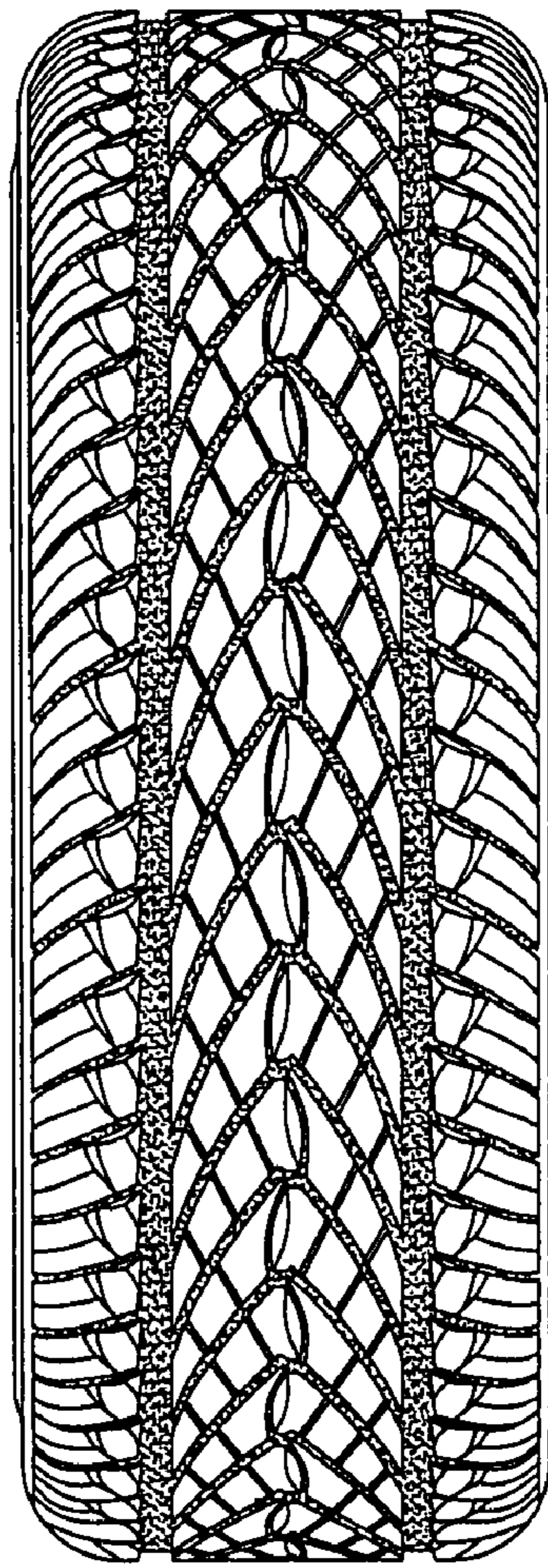

FIG. 3

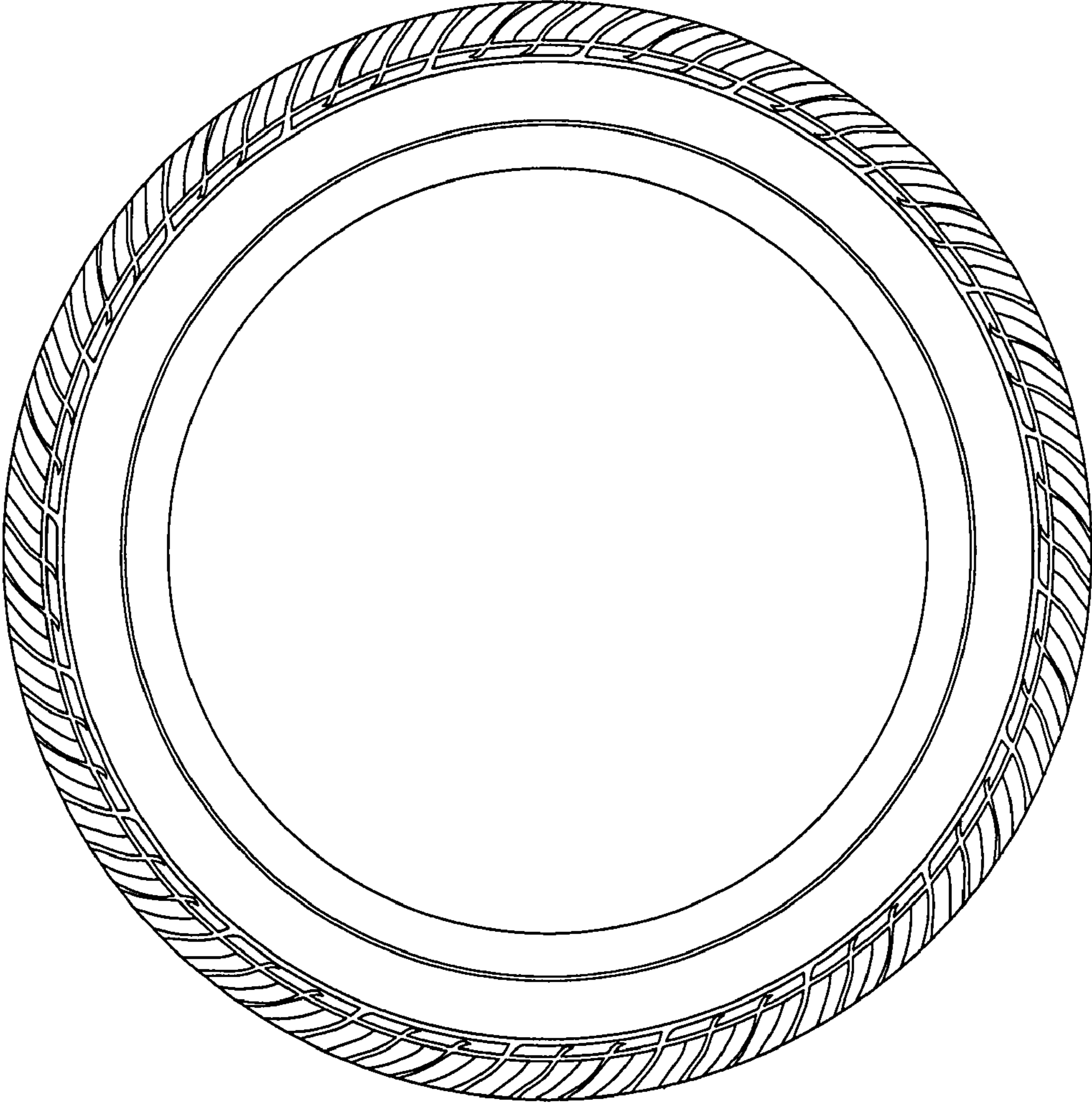

FIG. 4

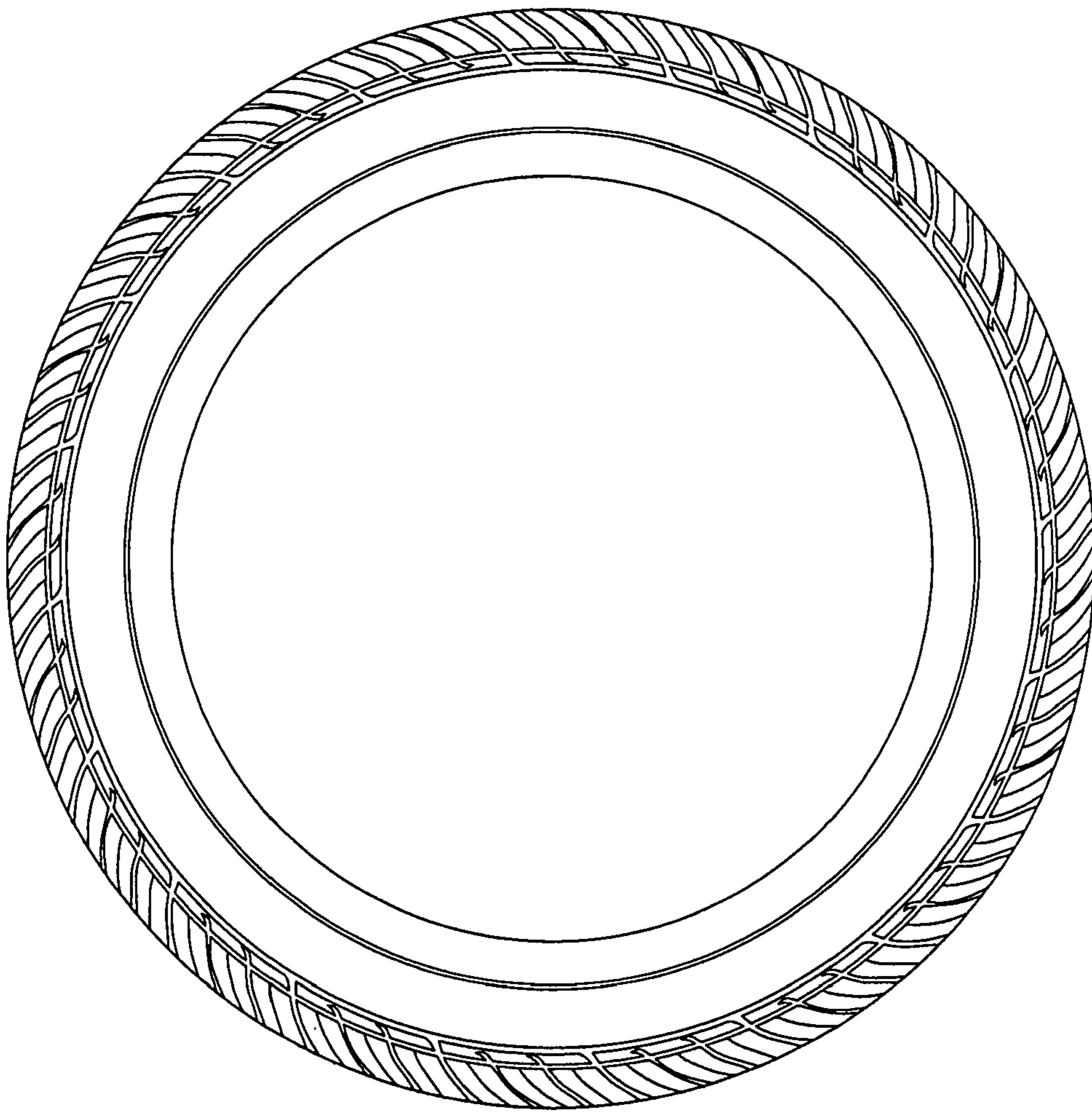

FIG. 5

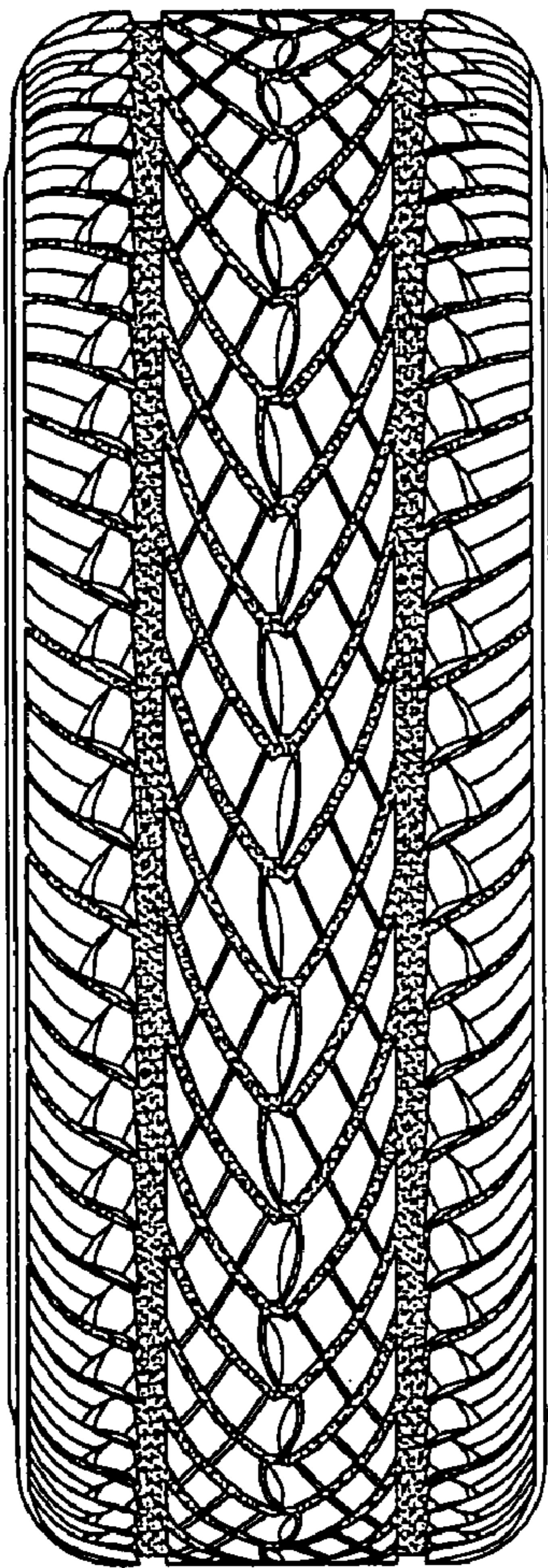

FIG. 6

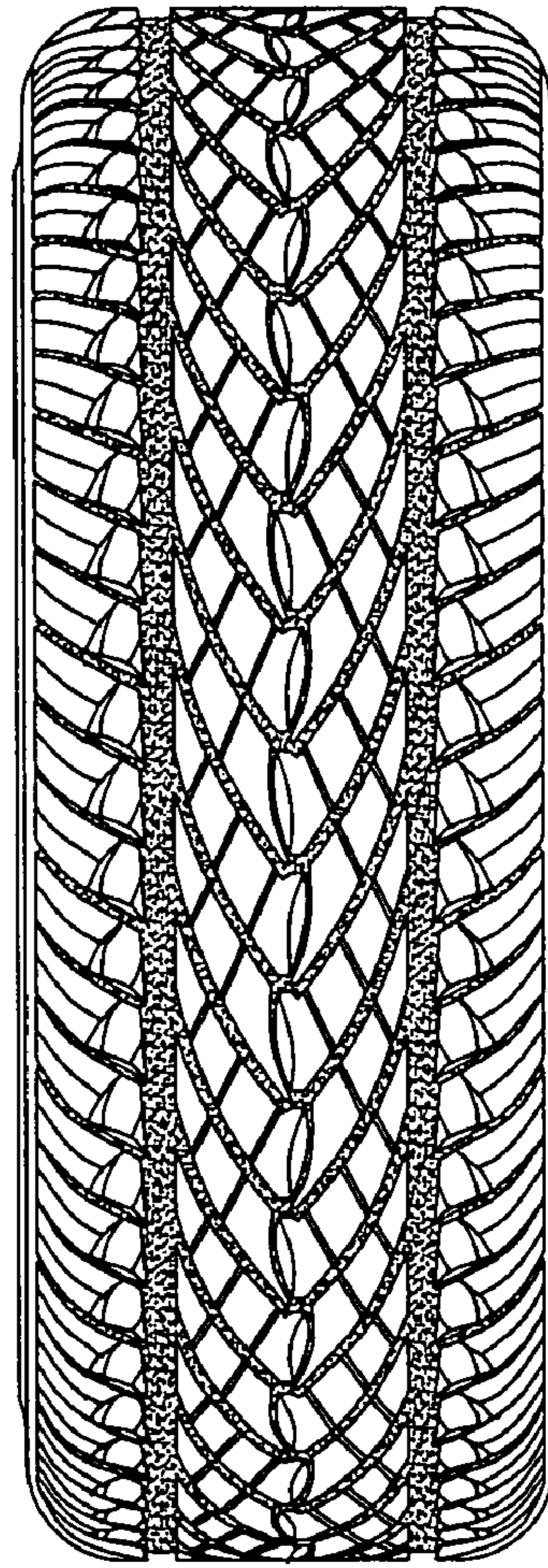

FIG. 7

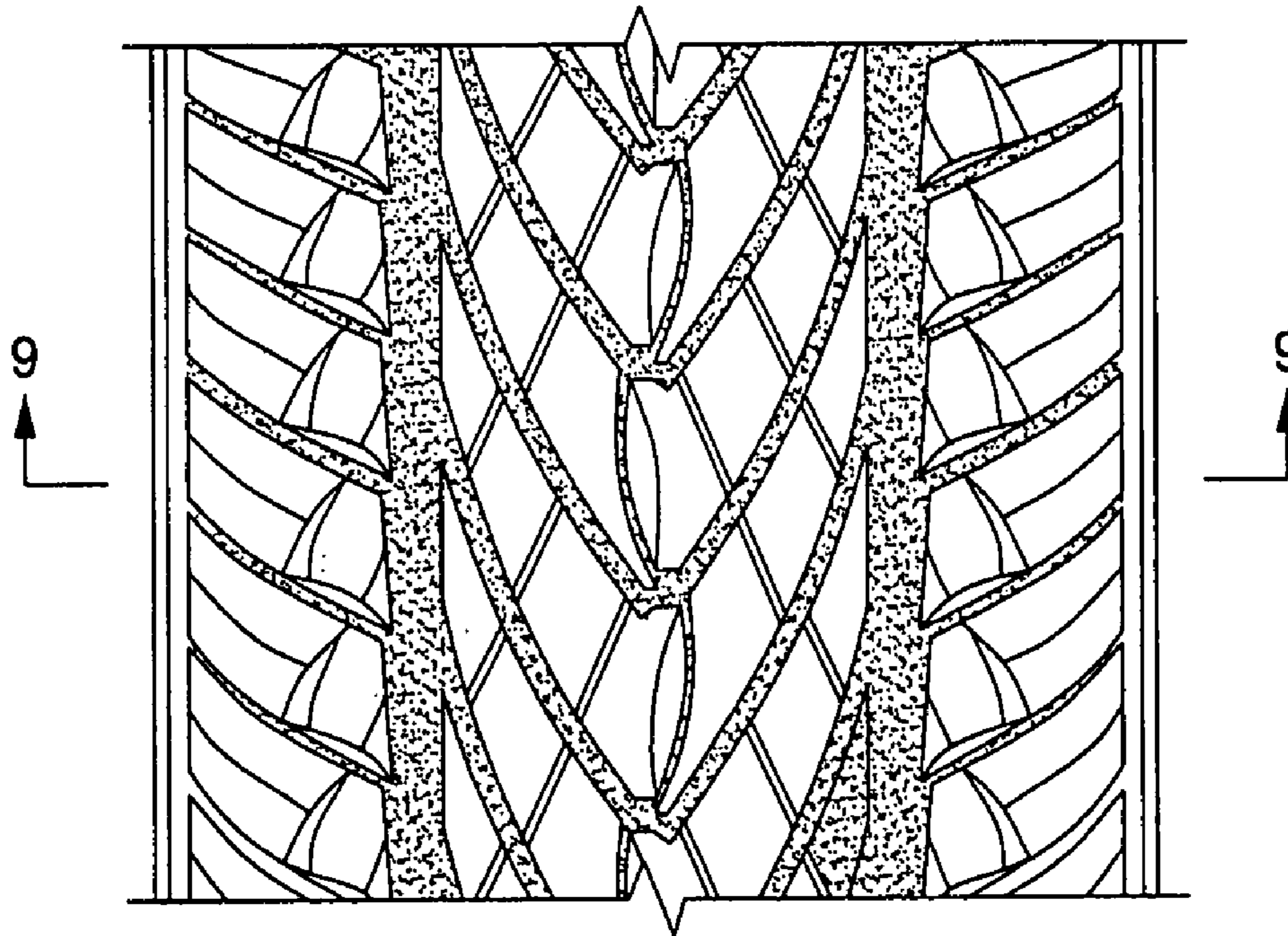

FIG. 8

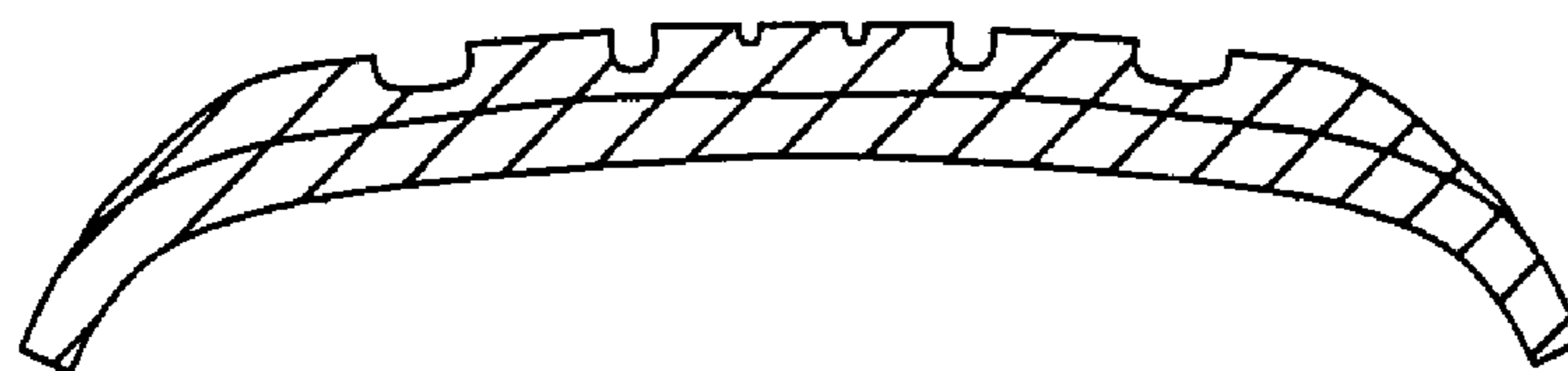

FIG. 9