



US00D555576S

(12) **United States Design Patent** (10) **Patent No.:** **US D555,576 S**
Steinbach et al. (45) **Date of Patent:** **** Nov. 20, 2007**

(54) **MOTORCYCLE TIRE**

(75) Inventors: **Gunter Steinbach**, Milan (IT);
Christian Casper, Milan (IT)

(73) Assignee: **Pirelli Pneumatici, S.p.A.**, Milan (IT)

(**) Term: **14 Years**

(21) Appl. No.: **29/255,942**

(22) Filed: **Mar. 15, 2006**

(30) **Foreign Application Priority Data**

Sep. 16, 2005 (EP) 000402011-0001/0002

(51) **LOC (8) Cl.** **12-15**

(52) **U.S. Cl.** **D12/535**

(58) **Field of Classification Search** D12/535,
D12/533, 534, 536, 537, 541, 544, 545, 547,
D12/548, 549, 550, 551, 553, 555, 561, 563,
D12/564; 152/209.1, 209.11, 209.14, 209.15,
152/209.18, 209.25, 209.28

See application file for complete search history.

(56) **References Cited**

U.S. PATENT DOCUMENTS

D470,453 S * 2/2003 Jackson D12/535

OTHER PUBLICATIONS

Bridgestone Molas 2, 2005 Tread Design Guide, Jan. 2005. p. 195.
4/2.*

Bridgestone Molas 8, 2005 Tread Design Guide, Jan. 2005. p. 195.
4/3.*

* cited by examiner

Primary Examiner—Robert M. Spear

Assistant Examiner—Katrina A Kile

(74) *Attorney, Agent, or Firm*—Finnegan, Henderson,
Farabow, Garrett & Dunner, L.L.P.

(57) **CLAIM**

The ornamental design for the motorcycle tire, as shown and
described.

DESCRIPTION

FIG. 1 is a front view of a motorcycle tire of our new design;
FIG. 2 is a front view thereof, the rear, top, and bottom views
being identical thereto; and,

FIG. 3 is a right-side view of our new design, the left-side
view being identical thereto.

1 Claim, 3 Drawing Sheets

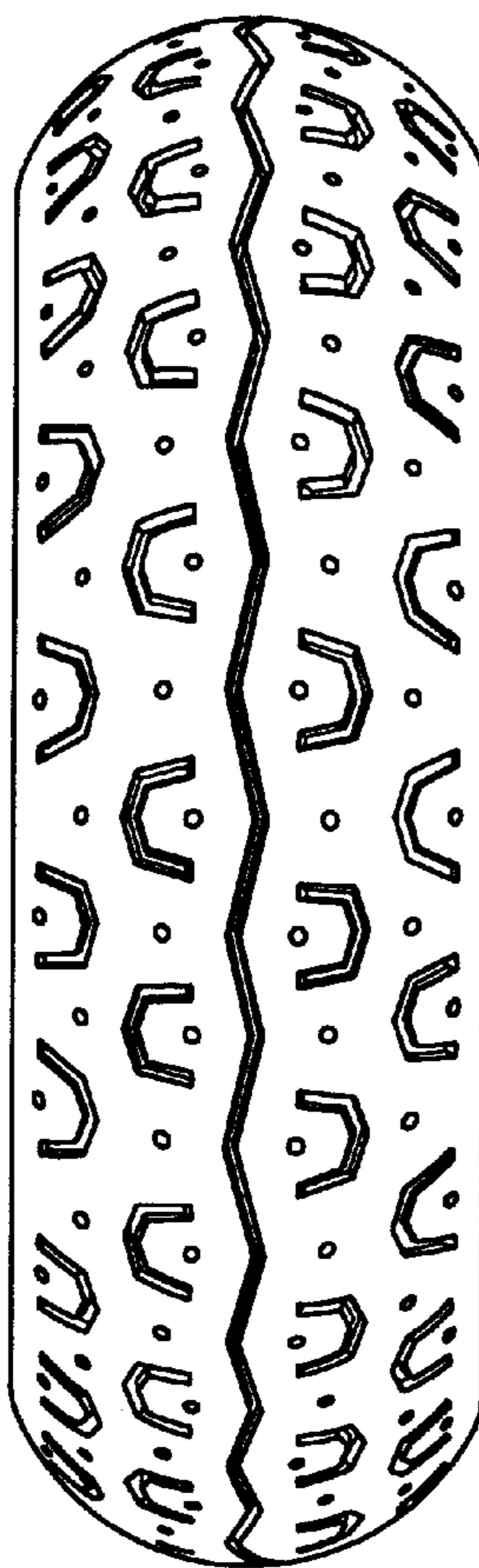

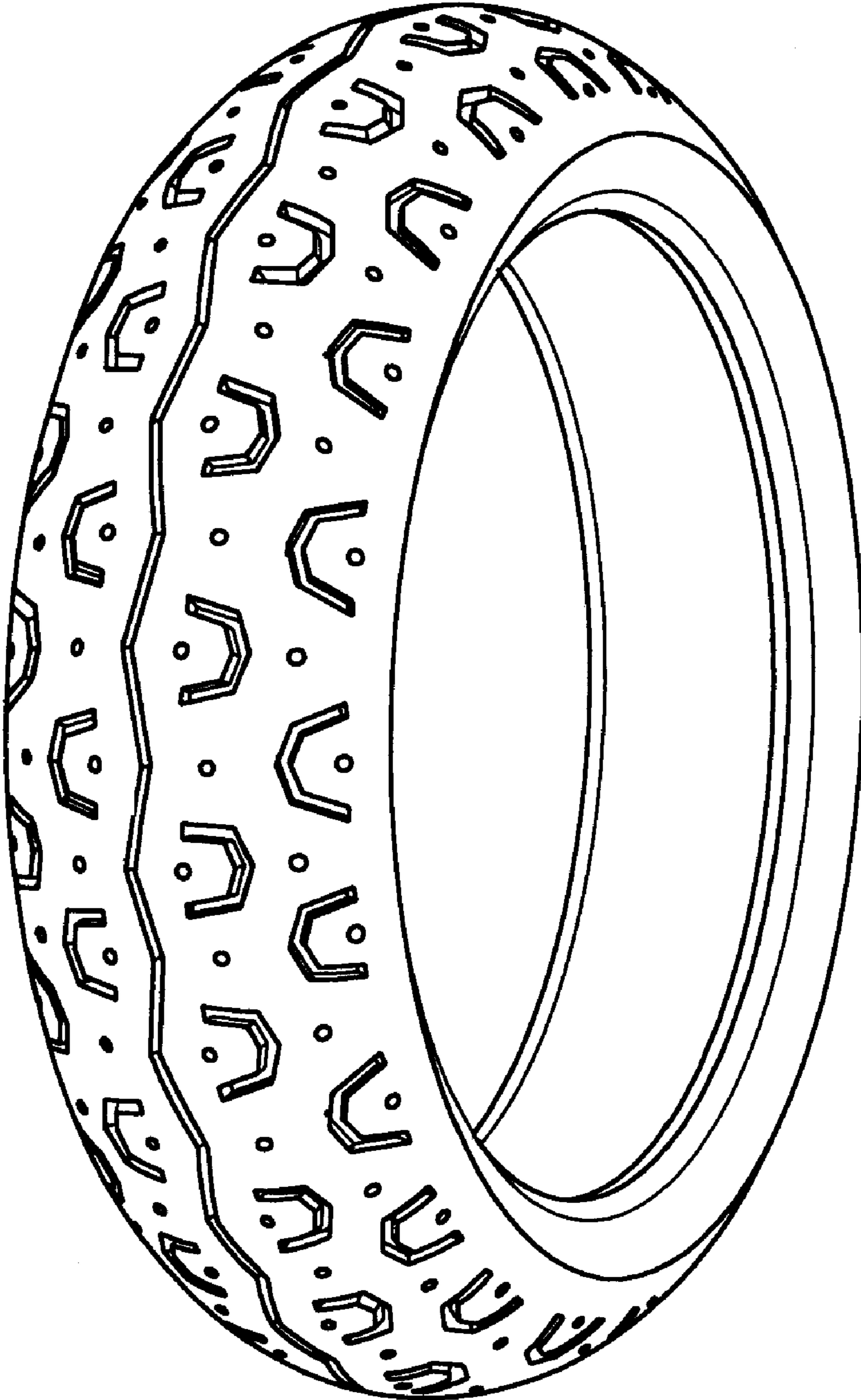

FIG. 1

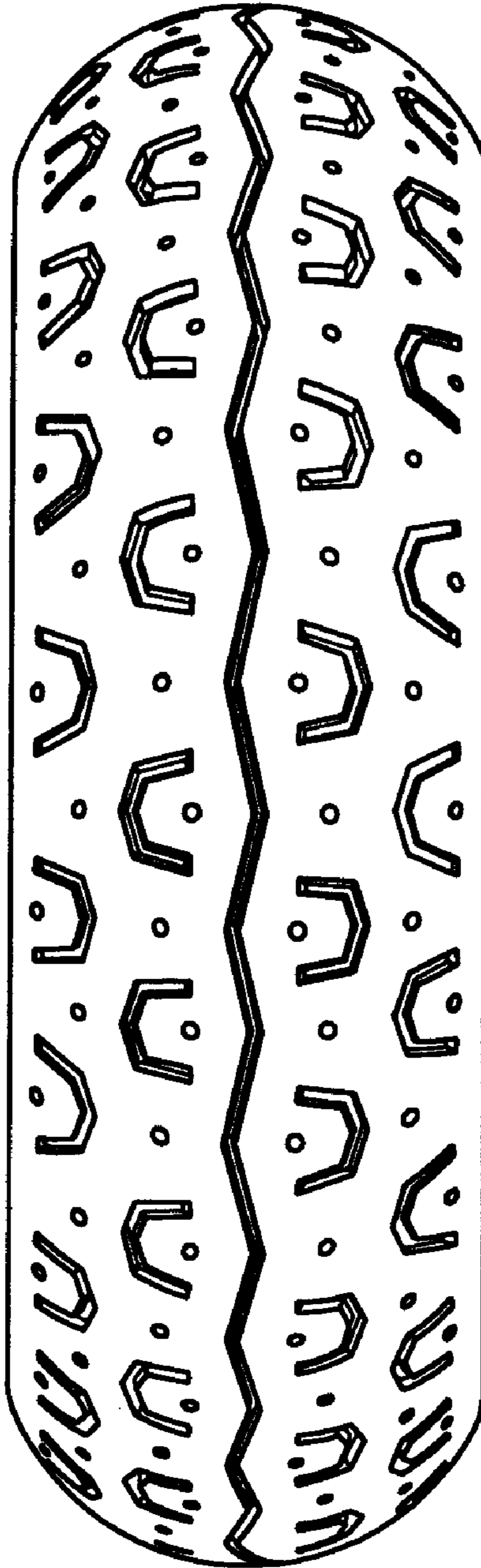

FIG. 2

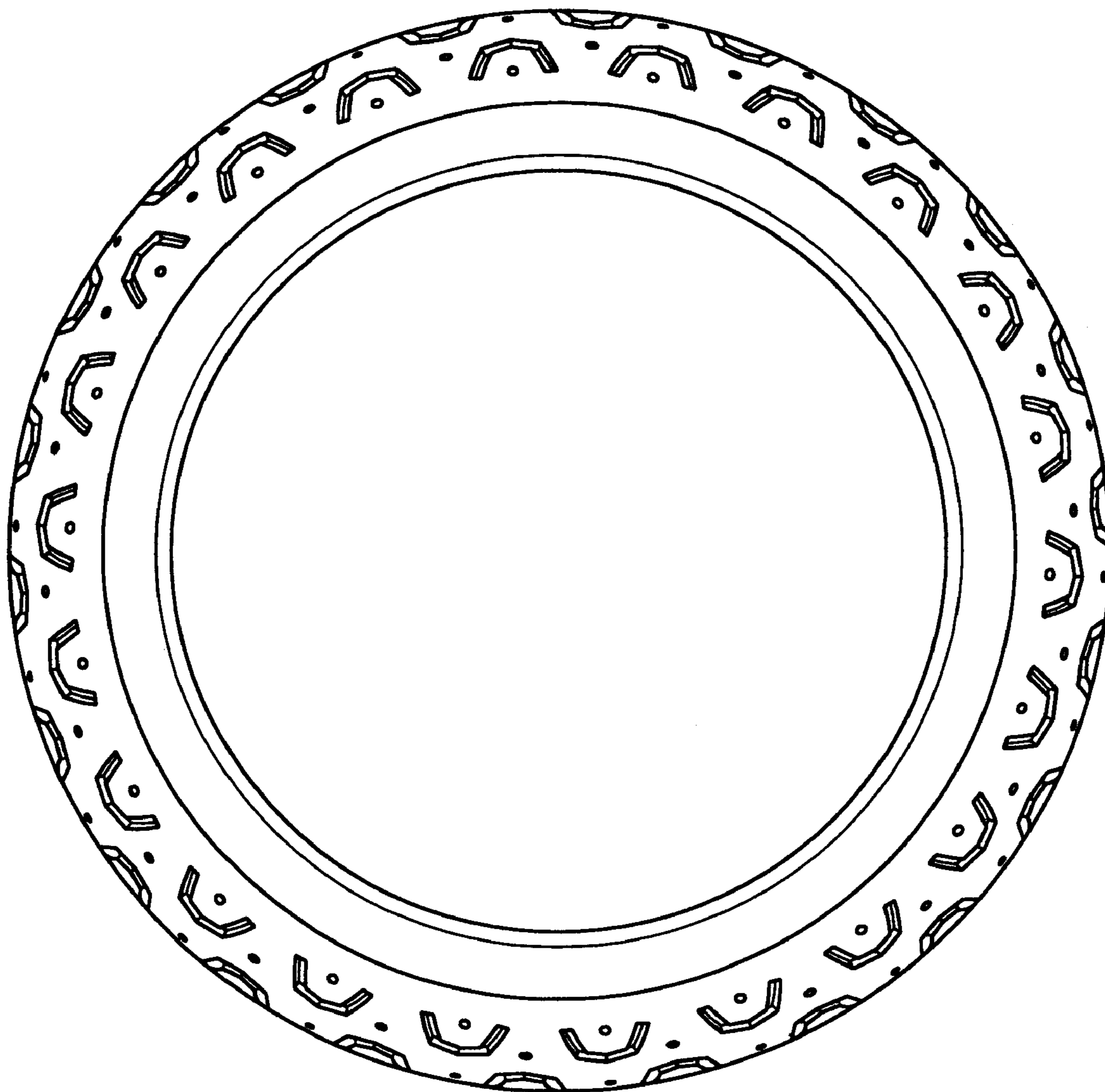

FIG. 3