



US00D555575S

(12) **United States Design Patent** (10) **Patent No.:** **US D555,575 S**  
**Steinbach et al.** (45) **Date of Patent:** **\*\* Nov. 20, 2007**

(54) **MOTORCYCLE TIRE**

D524,723 S \* 7/2006 Itoi ..... D12/534

(75) Inventors: **Gunter Steinbach**, Milan (IT);  
**Christian Casper**, Milan (IT)

(73) Assignee: **Pirelli Pneumatici S.p.A.**, Milan (IT)

(\*\*) Term: **14 Years**

(21) Appl. No.: **29/255,943**

(22) Filed: **Mar. 15, 2006**

(30) **Foreign Application Priority Data**

Sep. 16, 2005 (EM) ..... 00040201100010002

(51) **LOC (8) Cl.** ..... **12-15**

(52) **U.S. Cl.** ..... **D12/534**

(58) **Field of Classification Search** ..... D12/534,  
D12/533, 535, 536, 537, 541, 544, 545, 547,  
D12/548, 549, 550, 551, 553, 555, 561, 563,  
D12/564; 152/209.1, 209.11, 209.14, 209.15,  
152/209.18, 209.25, 209.28

See application file for complete search history.

(56) **References Cited**

U.S. PATENT DOCUMENTS

D46,942 S \* 2/1915 Christy ..... D12/570

OTHER PUBLICATIONS

Continental Tour TK16/17 Heavy Touring Street, 2004 Tread Design Guide, Jan. 2004. p. 196. 3/3.\*

Galaxy Giraffe Loader/Graderr Rock, 2005 Tread Design Guide, Jan. 2005. p. 149. 4/2.\*

Continental Enduro Pro (Front and Rear) on Road, 2005 Tread Design Guide, Jan. 2005. p. 196. 3/1.\*

\* cited by examiner

*Primary Examiner*—Robert M. Spear

*Assistant Examiner*—Katrina A Kile

(74) *Attorney, Agent, or Firm*—Finnegan, Henderson, Farabow, Garrett & Dunner, L.L.P.

(57) **CLAIM**

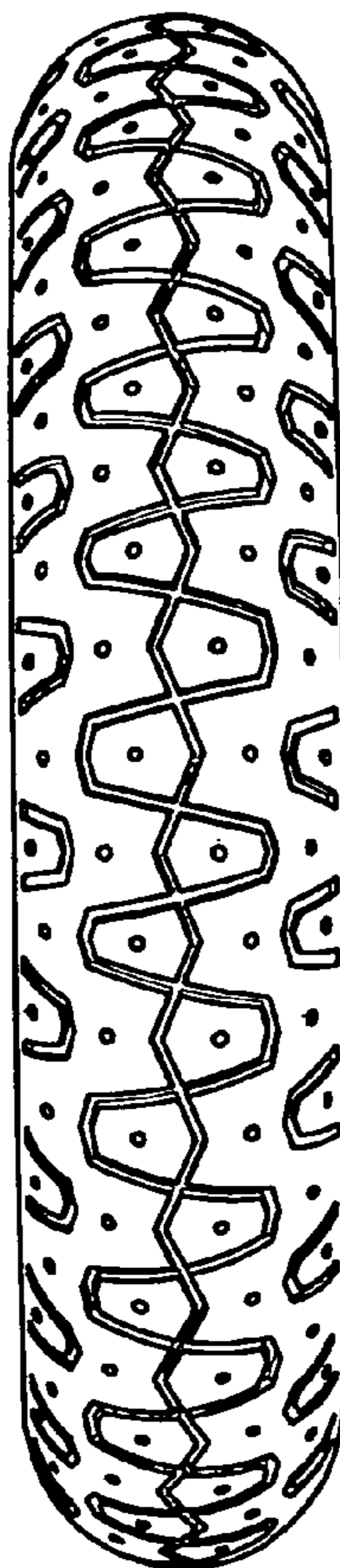
The ornamental design for the motorcycle tire, as shown and described.

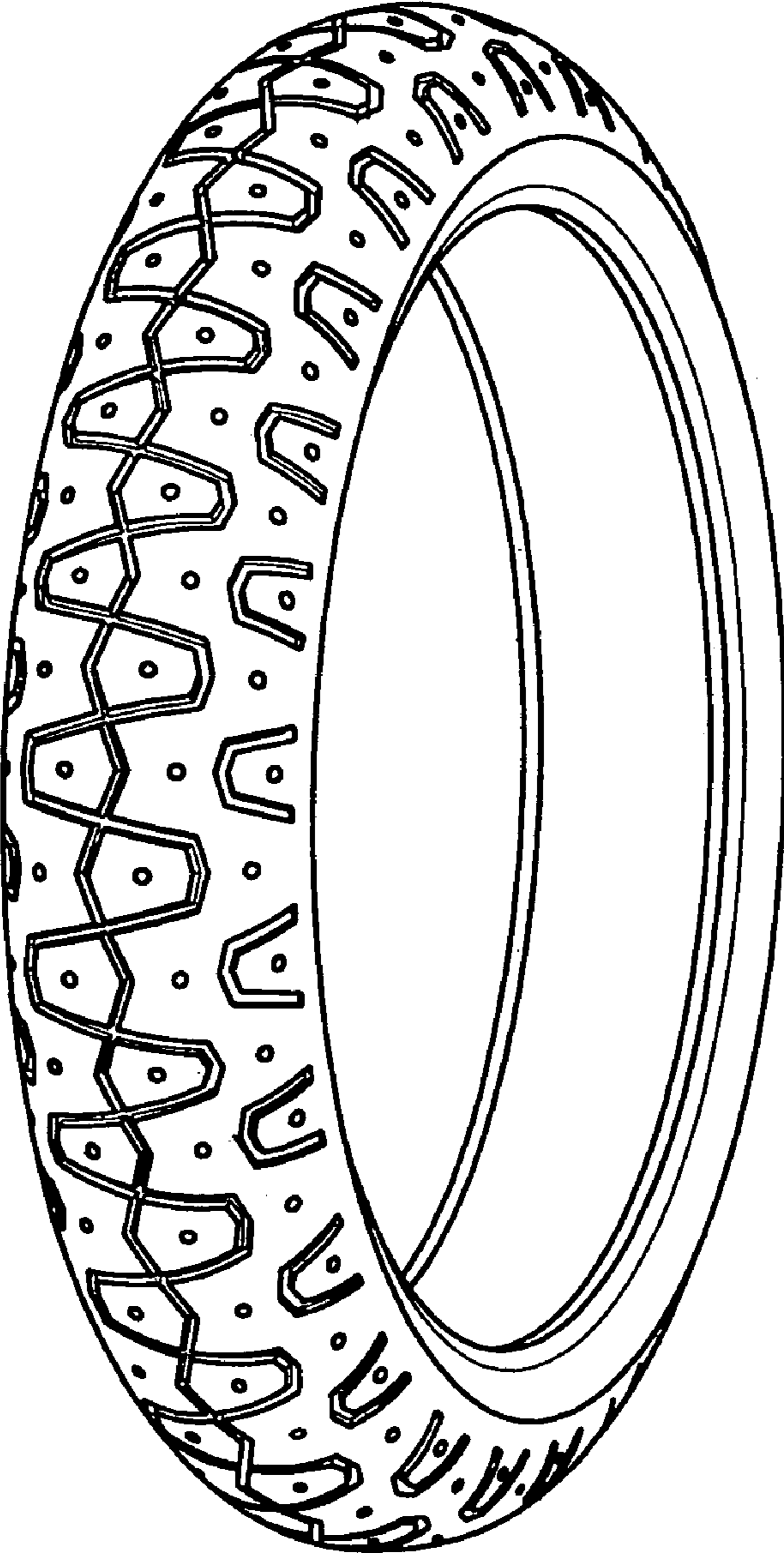
**DESCRIPTION**

FIG. 1 is a front view of a motorcycle tire of our new design; FIG. 2 is a front view thereof, the rear, top, and bottom views being identical thereto; and,

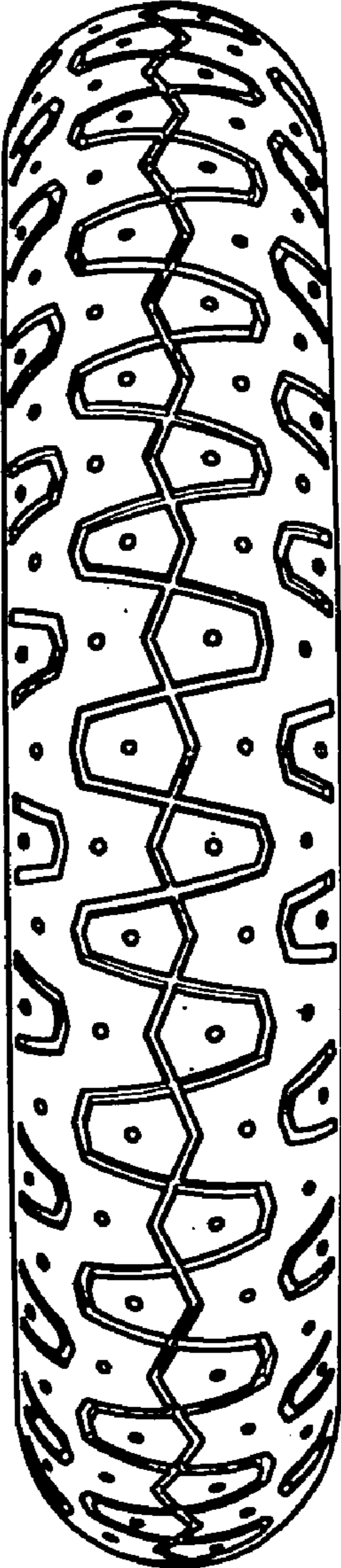
FIG. 3 is a right-side view of our new design, the left-side view being identical thereto.

**1 Claim, 3 Drawing Sheets**

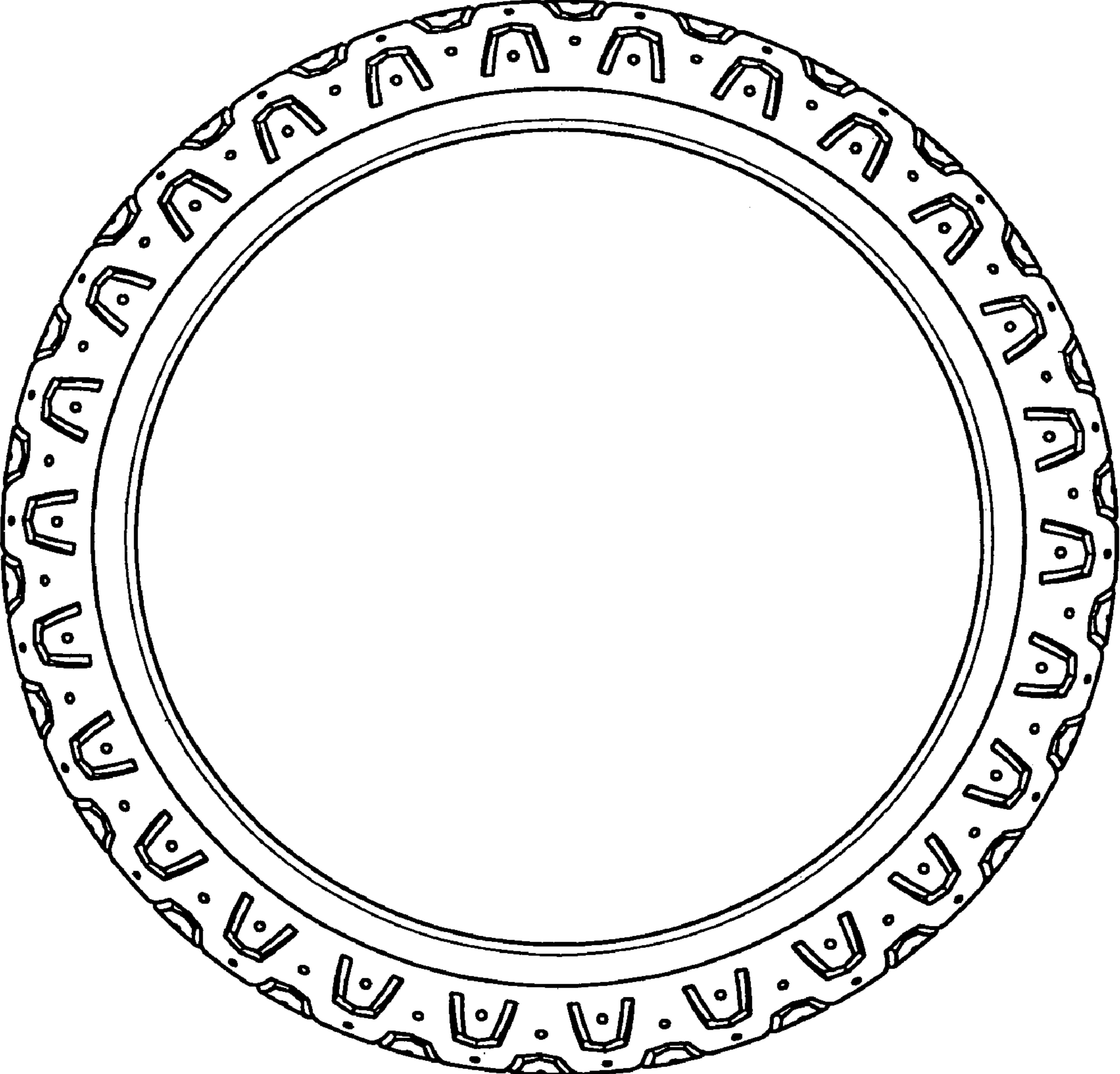




**FIG. 1**



**FIG. 2**



**FIG. 3**