



US00D555574S

(12) **United States Design Patent**
Krupa et al.

(10) **Patent No.:** **US D555,574 S**

(45) **Date of Patent:** **** Nov. 20, 2007**

(54) **TIRE TREAD**

(75) Inventors: **Dennis W. Krupa**, Kent, OH (US);
Dean E. Rogers, Seville, OH (US)

(73) Assignee: **Hankook Tire Mfg. Co. Ltd.**,
Kangnam-Ku, Seoul (KR)

(**) Term: **14 Years**

(21) Appl. No.: **29/288,004**

(22) Filed: **May 25, 2007**

(51) **LOC (8) Cl.** **12-15**

(52) **U.S. Cl.** **D12/521**

(58) **Field of Classification Search** D12/505-509,
D12/512-519, 524-532, 900, 901; 152/209.1,
152/209.8-209.18, 209.25, 455
See application file for complete search history.

(56) **References Cited**

U.S. PATENT DOCUMENTS

D490,047 S *	5/2004	Heinen et al.	D12/524
D490,048 S *	5/2004	Heinen et al.	D12/524
D490,049 S *	5/2004	Heinen et al.	D12/524
D502,140 S *	2/2005	Colombo et al.	D12/528
D512,012 S *	11/2005	Delu et al.	D12/521
D512,013 S *	11/2005	Delu et al.	D12/521
D515,021 S *	2/2006	Delu et al.	D12/524
D524,231 S *	7/2006	Marazzi et al.	D12/521

D524,233 S *	7/2006	Marazzi et al.	D12/521
D524,235 S *	7/2006	Marazzi et al.	D12/523
D524,236 S *	7/2006	Marazzi et al.	D12/524
D531,108 S *	10/2006	Marazzi et al.	D12/523
D546,272 S *	7/2007	Shinohara et al.	D12/521

* cited by examiner

Primary Examiner—Stacia Cadmus

(74) *Attorney, Agent, or Firm*—Hudak, Shunk & Farine Co.
LPA

(57) **CLAIM**

We claim the ornamental design for a “tire tread,” as shown and described.

DESCRIPTION

FIG. 1 is a perspective view of a tire tread, showing our new design;

FIG. 2 is a front view thereof;

FIG. 3 is a right side view thereof;

FIG. 4 is a left side view thereof; and,

FIG. 5 is an enlarged fragmentary front view thereof.

The broken line showing of a tire sidewall and inner bead, including the peripheral boundary between the claimed tread portion and the sidewall, represents unclaimed environmental subject matter.

1 Claim, 5 Drawing Sheets

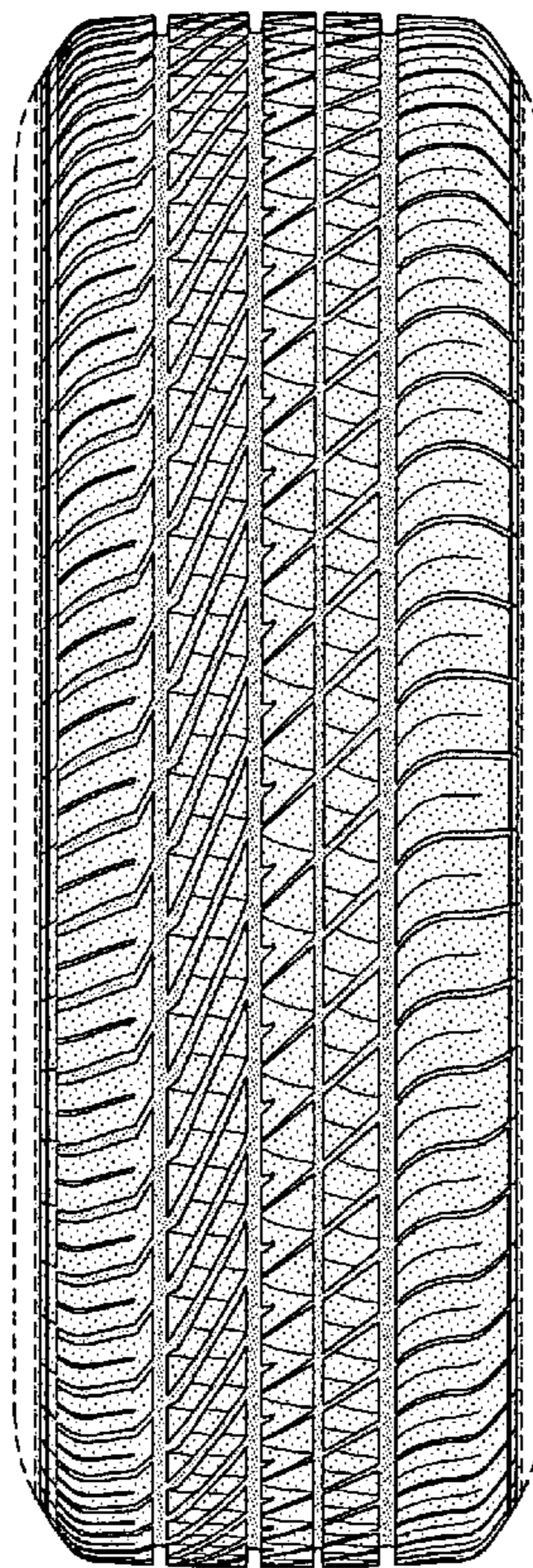

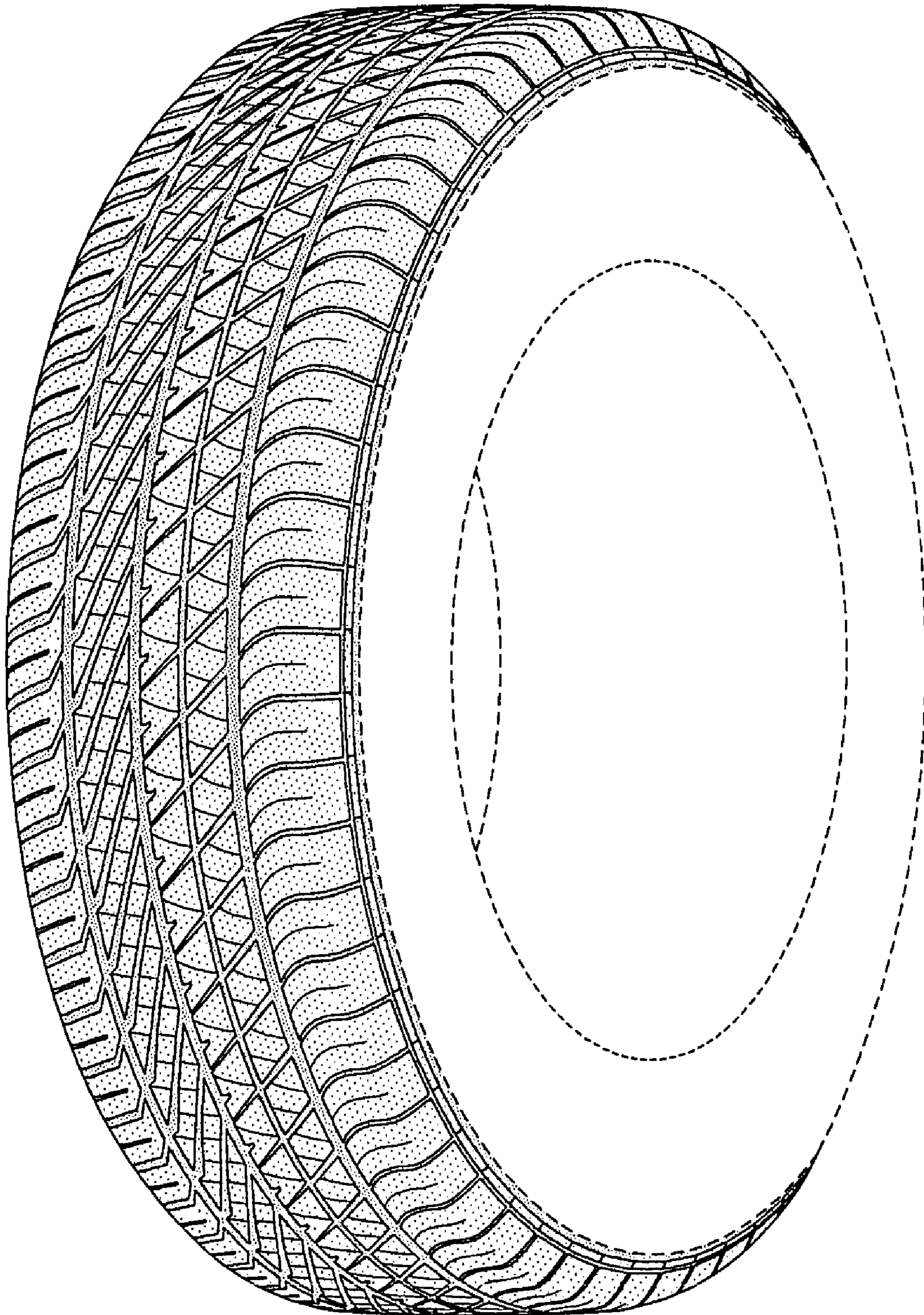

FIG-1

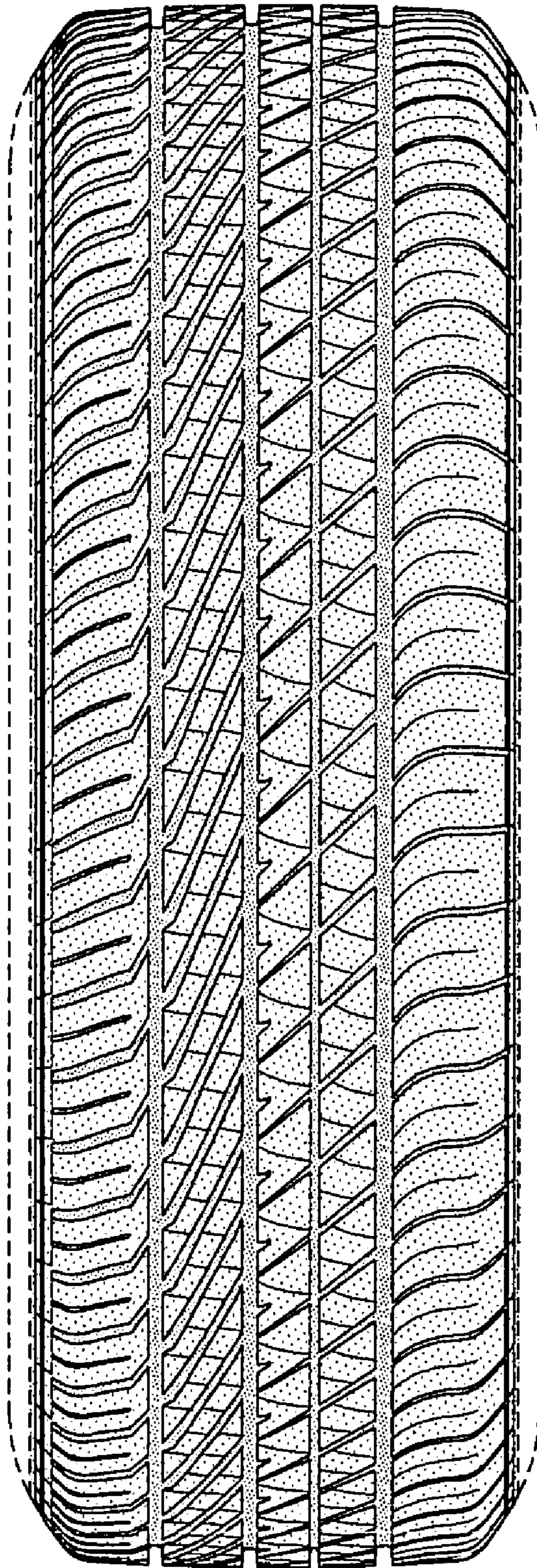

FIG-2

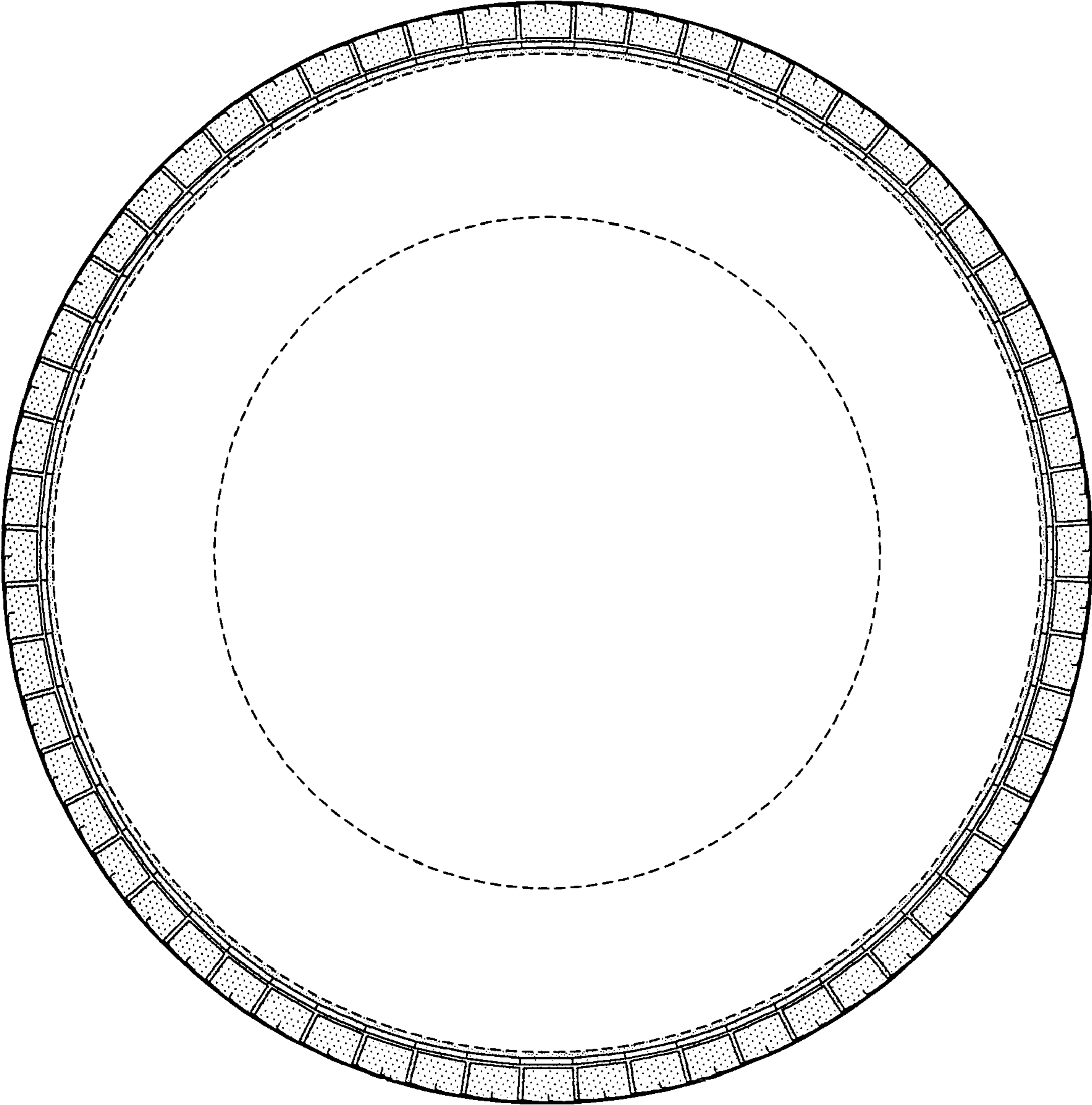

FIG-3

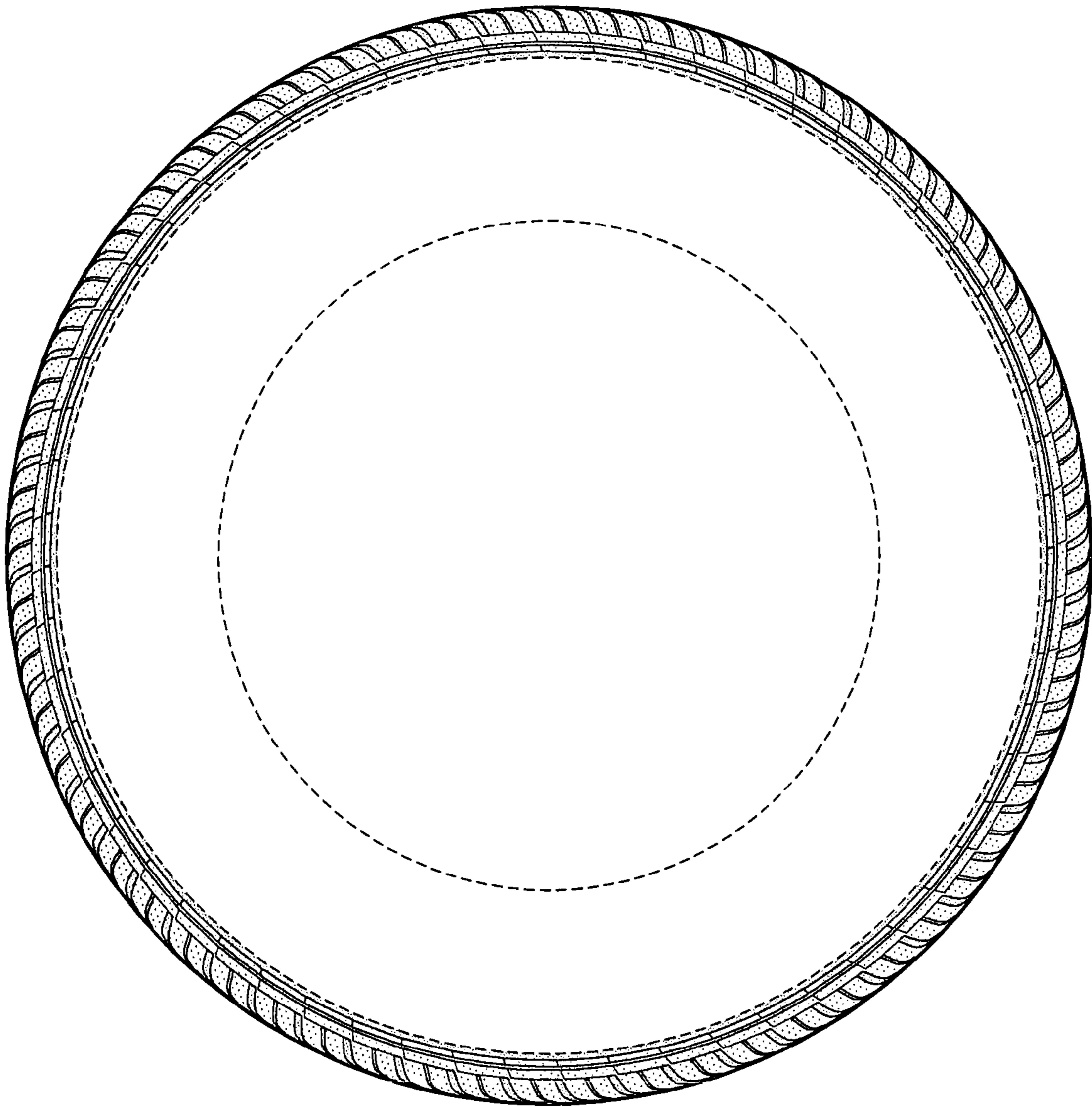

FIG-4

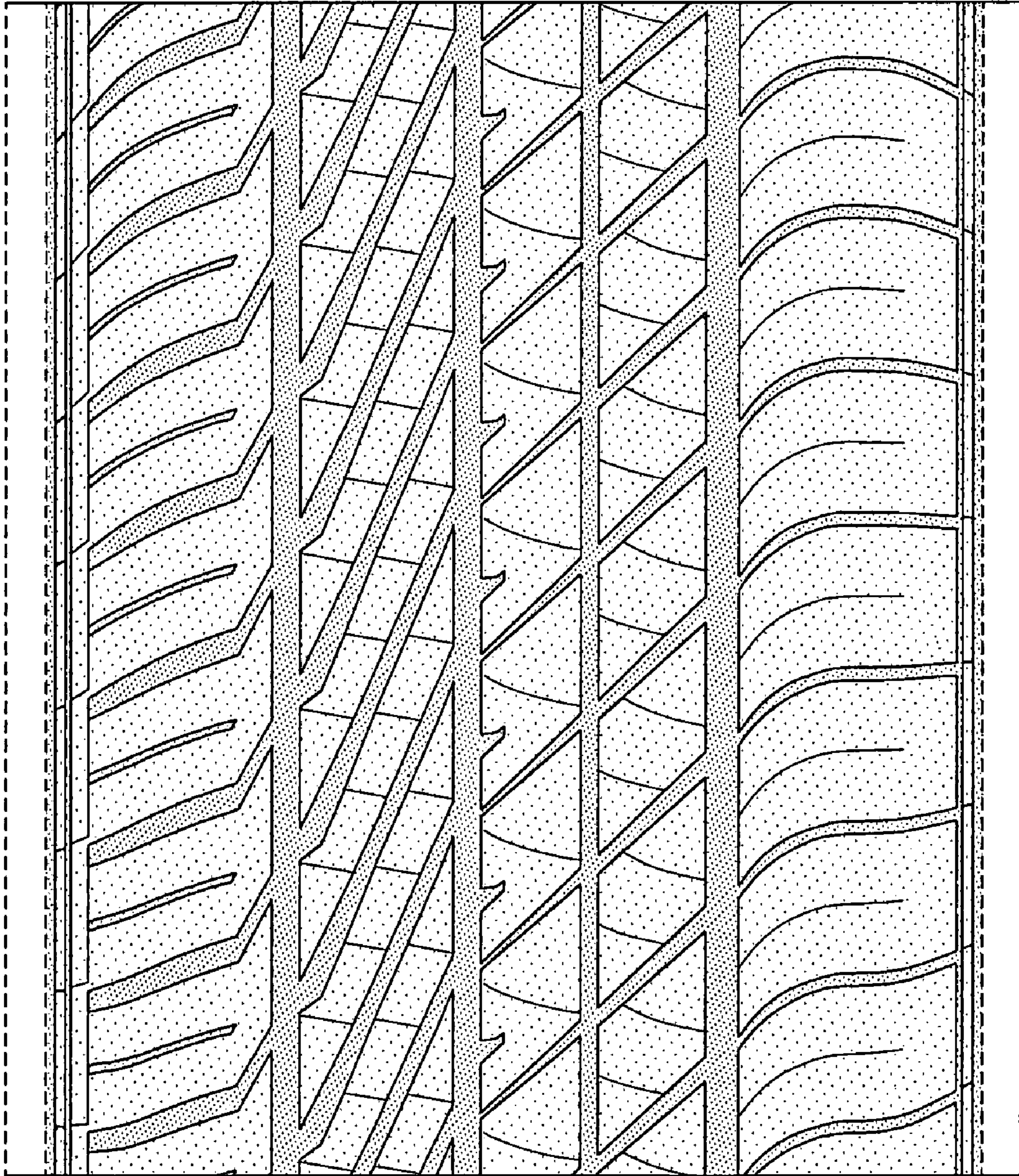

FIG-5