



US00D555557S

(12) **United States Design Patent**
Schiavone et al.

(10) **Patent No.:** **US D555,557 S**

(45) **Date of Patent:** **** Nov. 20, 2007**

(54) **VEHICLE FENDER**

D542,200 S * 5/2007 Levy D12/184

(75) Inventors: **Patrick Schiavone**, Bloomfield, MI (US); **George Bucher**, Dearborn, MI (US); **David Mahoney**, Orchard Lake, MI (US); **Edward Golden**, Pinckney, MI (US)

(73) Assignee: **Ford Global Technologies, LLC**, Dearborn, MI (US)

(**) Term: **14 Years**

(21) Appl. No.: **29/248,372**

(22) Filed: **Aug. 11, 2006**

(51) **LOC (8) Cl.** **12-16**

(52) **U.S. Cl.** **D12/184; D12/196**

(58) **Field of Classification Search** D12/184, D12/196, 90-92; 280/152.1, 847-849, 851; 296/185

See application file for complete search history.

(56) **References Cited**

U.S. PATENT DOCUMENTS

D502,131 S *	2/2005	Otto et al.	D12/196
D507,514 S *	7/2005	Nagura et al.	D12/196
D509,778 S *	9/2005	Minami	D12/196
D514,993 S *	2/2006	Lee	D12/184
D525,925 S *	8/2006	Minowa	D12/196
D526,257 S *	8/2006	Konaka	D12/184

OTHER PUBLICATIONS

Ford Concept Equator, Tokyo 2005.
Ford Concept 427 V10, Detroit 2003.
Ford Concept Model U, Detroit 2003.
Ford Five Hundred 4WD SEL, Detroit 2004.
Ford Five Hundred 2006 SEL FWD 3.0 v6, Chicago 2006.
Ford Fusion 2005, Detroit 2005.

* cited by examiner

Primary Examiner—Melody N. Brown

(74) *Attorney, Agent, or Firm*—Damian Porcari

(57) **CLAIM**

The ornamental design for a vehicle fender, as shown and described.

DESCRIPTION

FIG. 1 is a front perspective view of a vehicle fender showing our new design;

FIG. 2 is a front elevational view thereof;

FIG. 3 is a right side elevational view thereof;

FIG. 4 is a left side elevational view thereof;

FIG. 5 is a top plan view thereof;

FIG. 6 is a bottom plan view thereof; and,

FIG. 7 is a rear elevational view thereof.

1 Claim, 6 Drawing Sheets

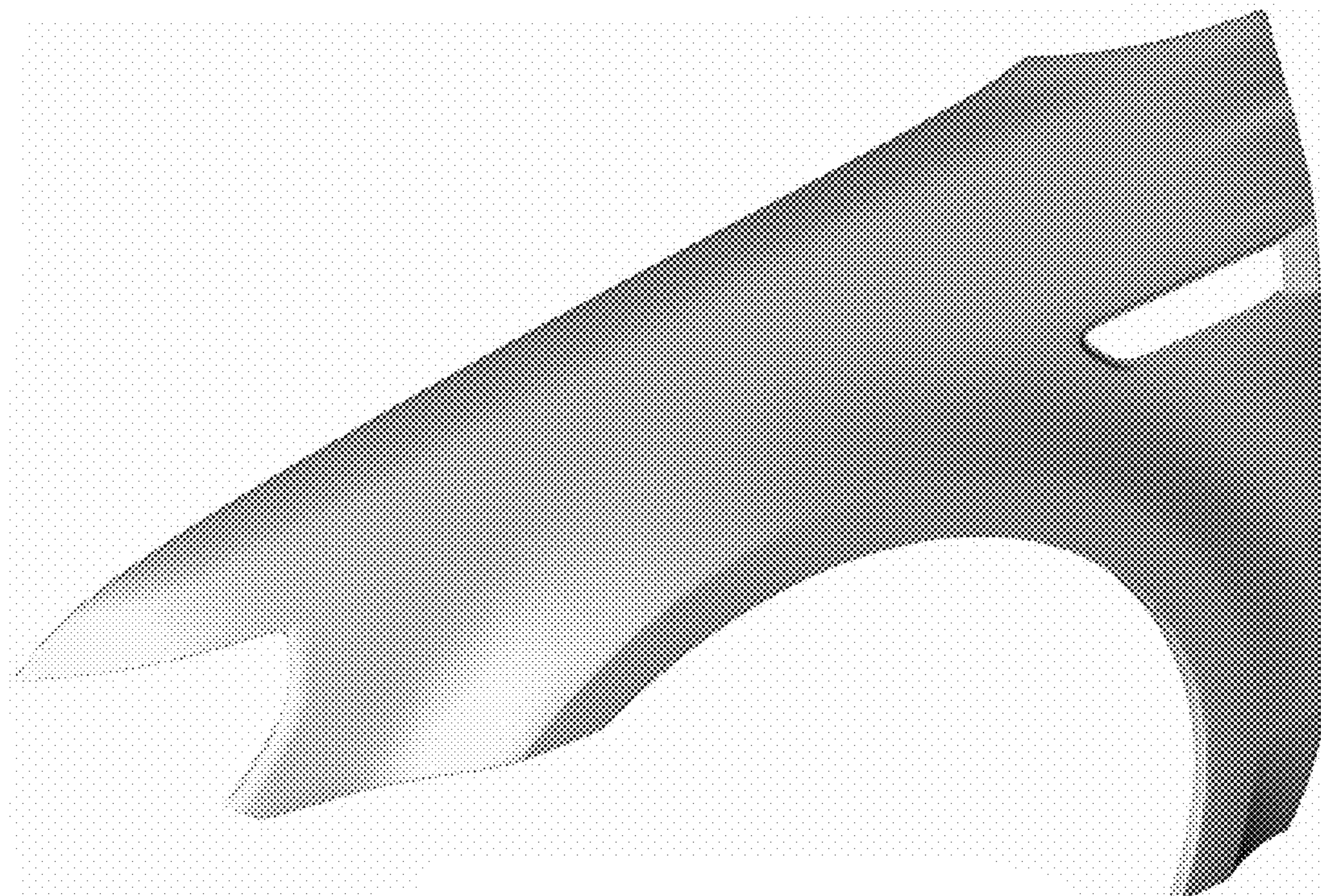

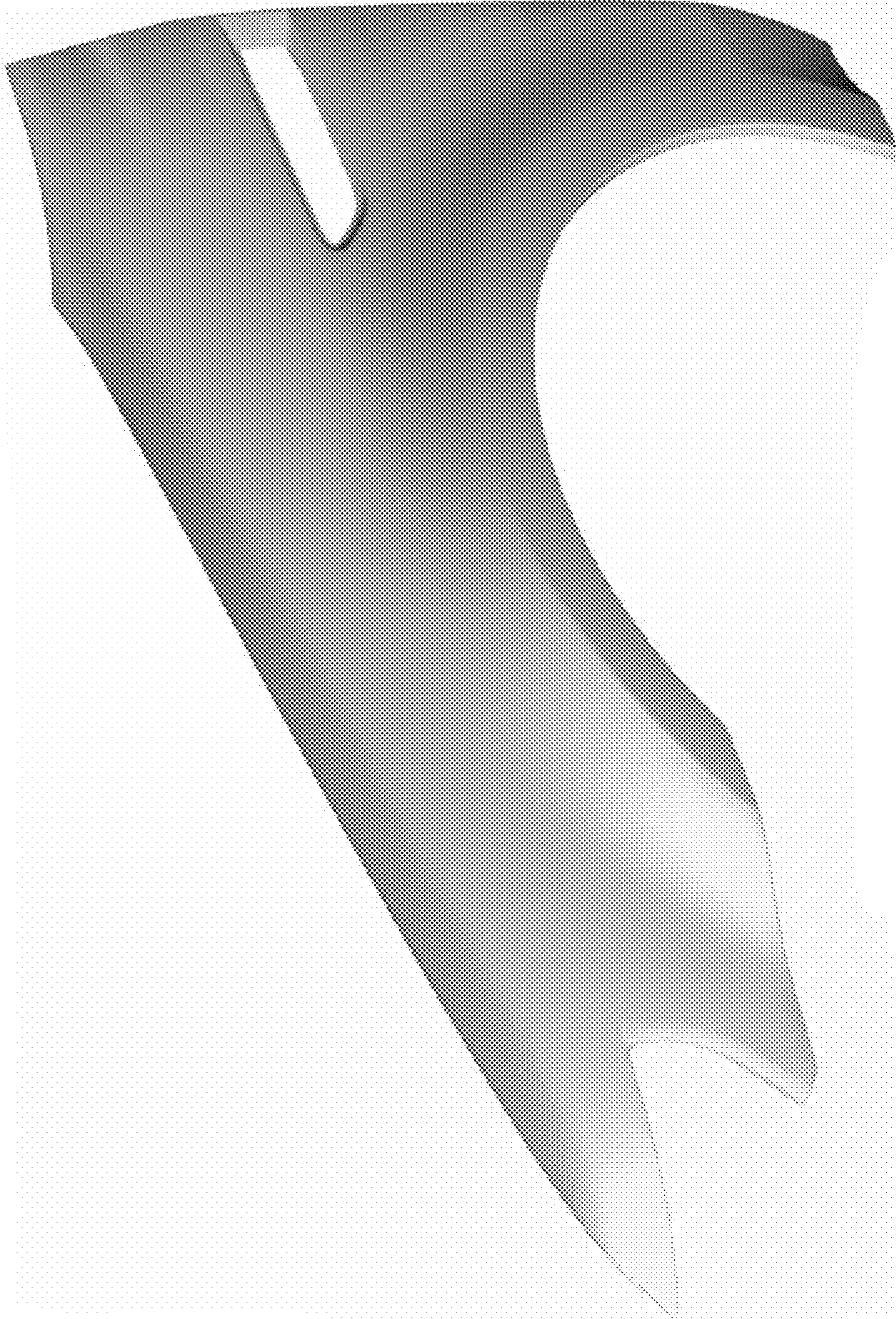

Figure 1

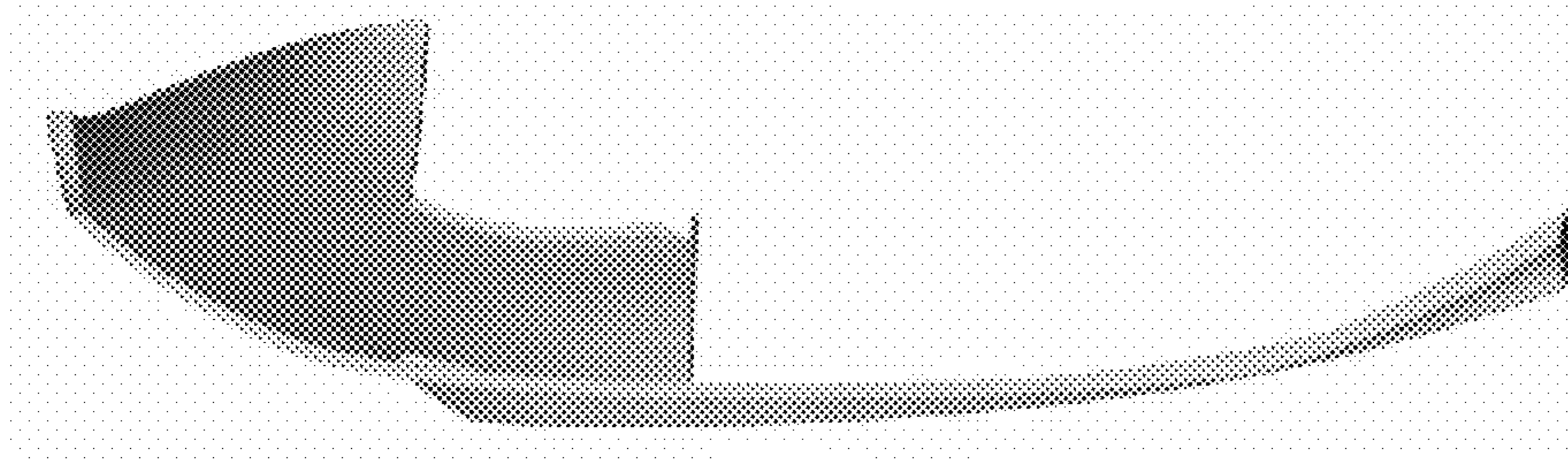

Figure 7

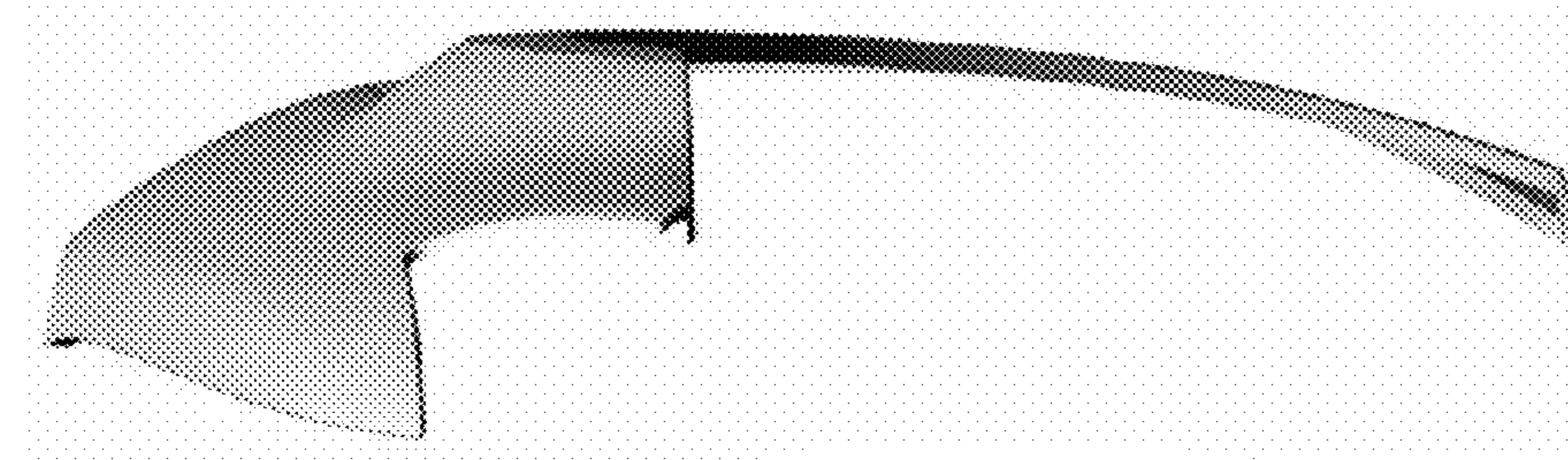

Figure 2

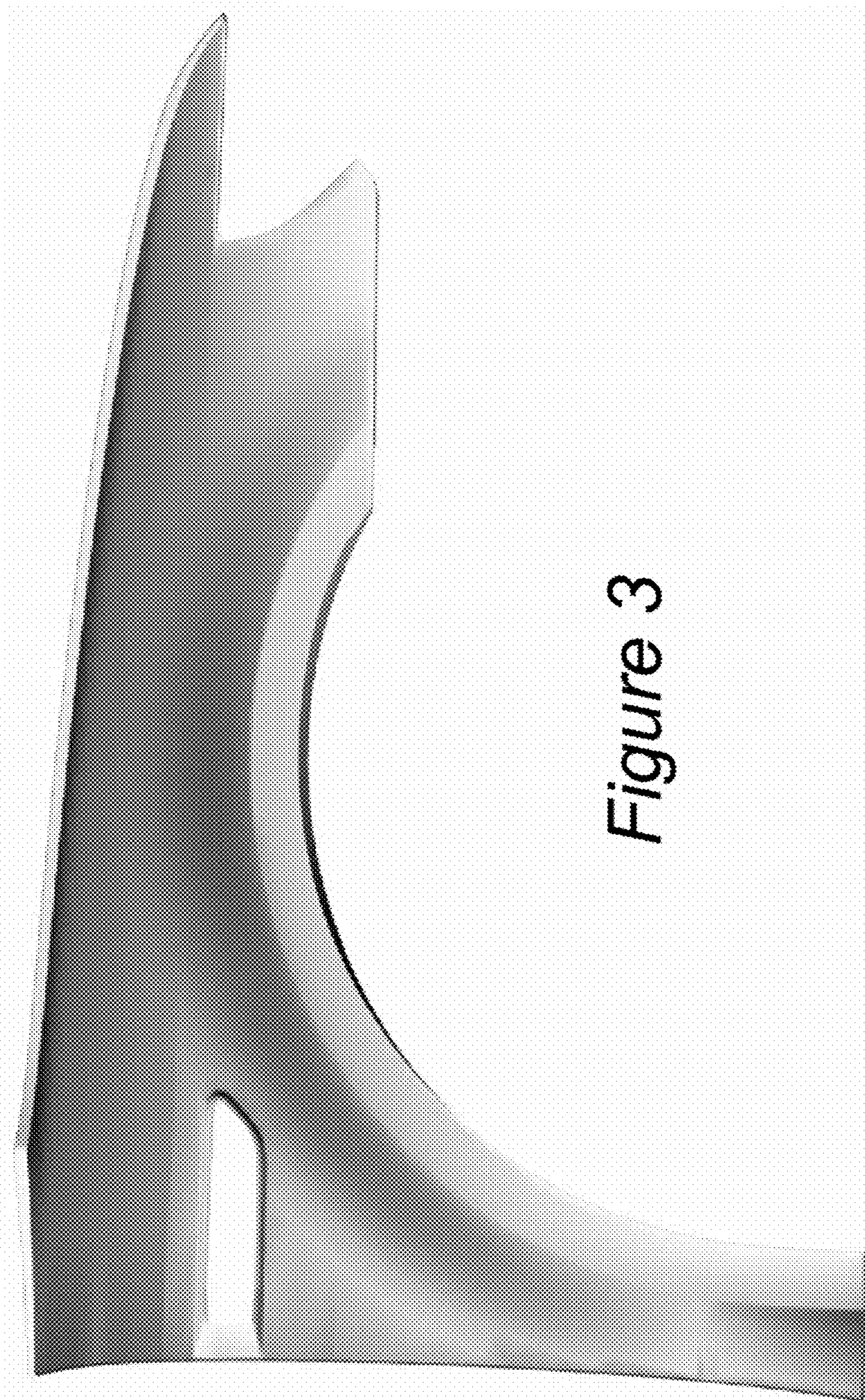

Figure 3

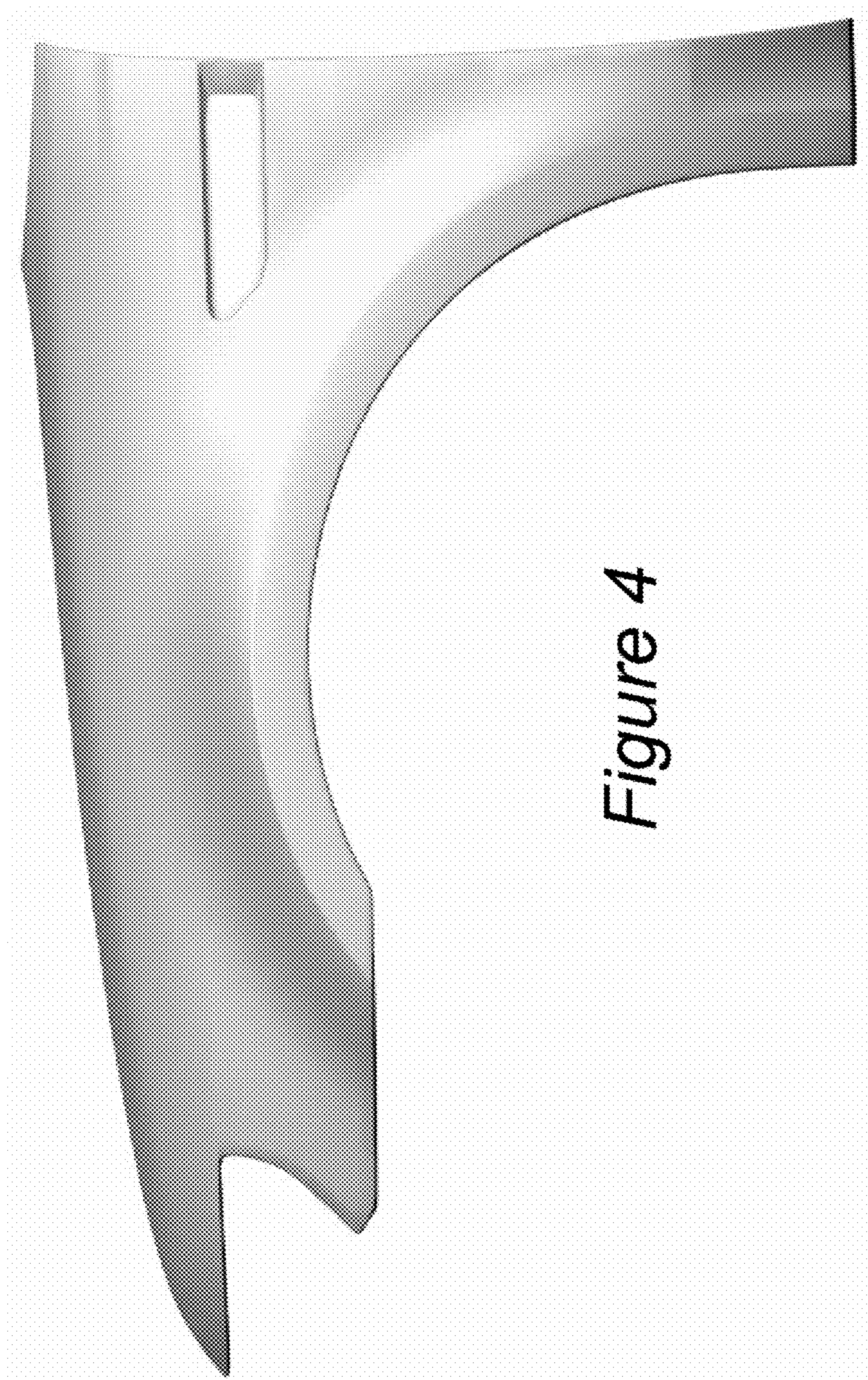

Figure 4

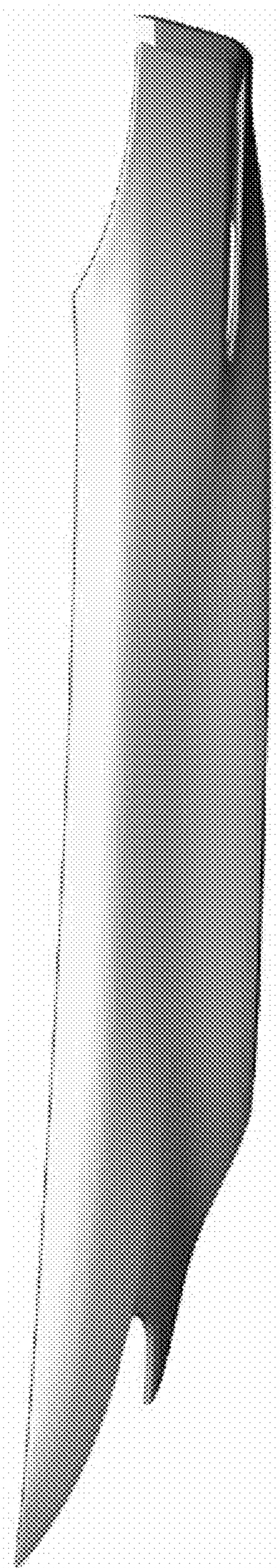

Figure 5

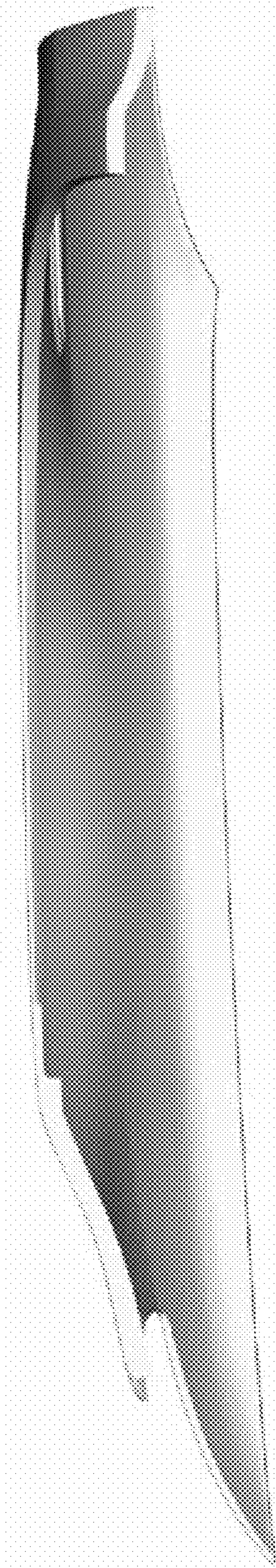

Figure 6