



US00D555547S

(12) **United States Design Patent**
Tokumoto

(10) **Patent No.:** **US D555,547 S**

(45) **Date of Patent:** **** Nov. 20, 2007**

(54) **OUTER LINK FOR REAR DERAILLEUR**

(74) *Attorney, Agent, or Firm*—Global IP Counselors, LLP

(75) Inventor: **Naoya Tokumoto**, Sakai (JP)

(57) **CLAIM**

(73) Assignee: **Shimano Inc.**, Osaka (JP)

The ornamental design for an outer link for a rear derailleur, as shown and described.

(**) Term: **14 Years**

(21) Appl. No.: **29/265,361**

(22) Filed: **Aug. 31, 2006**

(51) **LOC (8) Cl.** **12-11**

(52) **U.S. Cl.** **D12/124**

(58) **Field of Classification Search** D12/111,
D12/124; 474/78–82

See application file for complete search history.

(56) **References Cited**

U.S. PATENT DOCUMENTS

6,315,688 B1 * 11/2001 McLaughlin et al. 474/82

D543,547 S * 5/2007 Muday et al. D14/452

OTHER PUBLICATIONS

U.S. Appl. No. 29/244,939, filed Dec. 16, 2005, Hanamura et al.

U.S. Appl. No. 29/244,936, filed Dec. 16, 2005, Hanamura et al.

* cited by examiner

Primary Examiner—Cathron Brooks

Assistant Examiner—Linda Brooks

DESCRIPTION

FIG. 1 is an outside perspective view of an outer link for a rear derailleur in accordance with my new design;

FIG. 2 is an outside elevational view of the outer link for a rear derailleur in accordance with my new design;

FIG. 3 is an inside elevational view of the outer link for a rear derailleur in accordance with my new design;

FIG. 4 is a front end elevational view of the outer link for a rear derailleur in accordance with my new design;

FIG. 5 is a rear end elevational view of the outer link for a rear derailleur in accordance with my new design;

FIG. 6 is a top plan view of the outer link for a rear derailleur in accordance with my new design; and,

FIG. 7 is a bottom plan view of the outer link for a rear derailleur in accordance with my new design.

The broken line showing of environment (the remaining structure of the rear derailleur) in the Figures is for illustrative purposes only and forms no part of the claimed design.

1 Claim, 7 Drawing Sheets

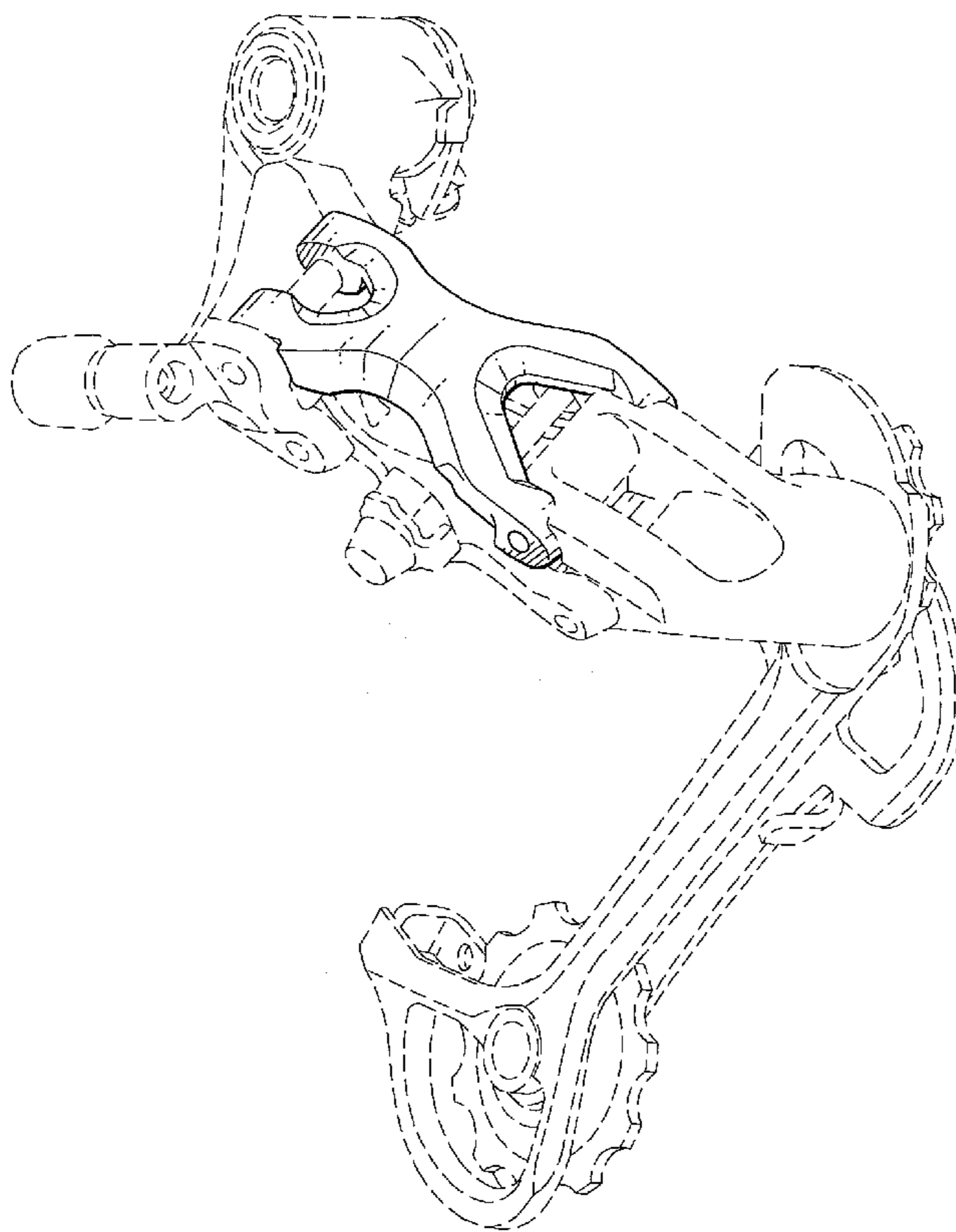

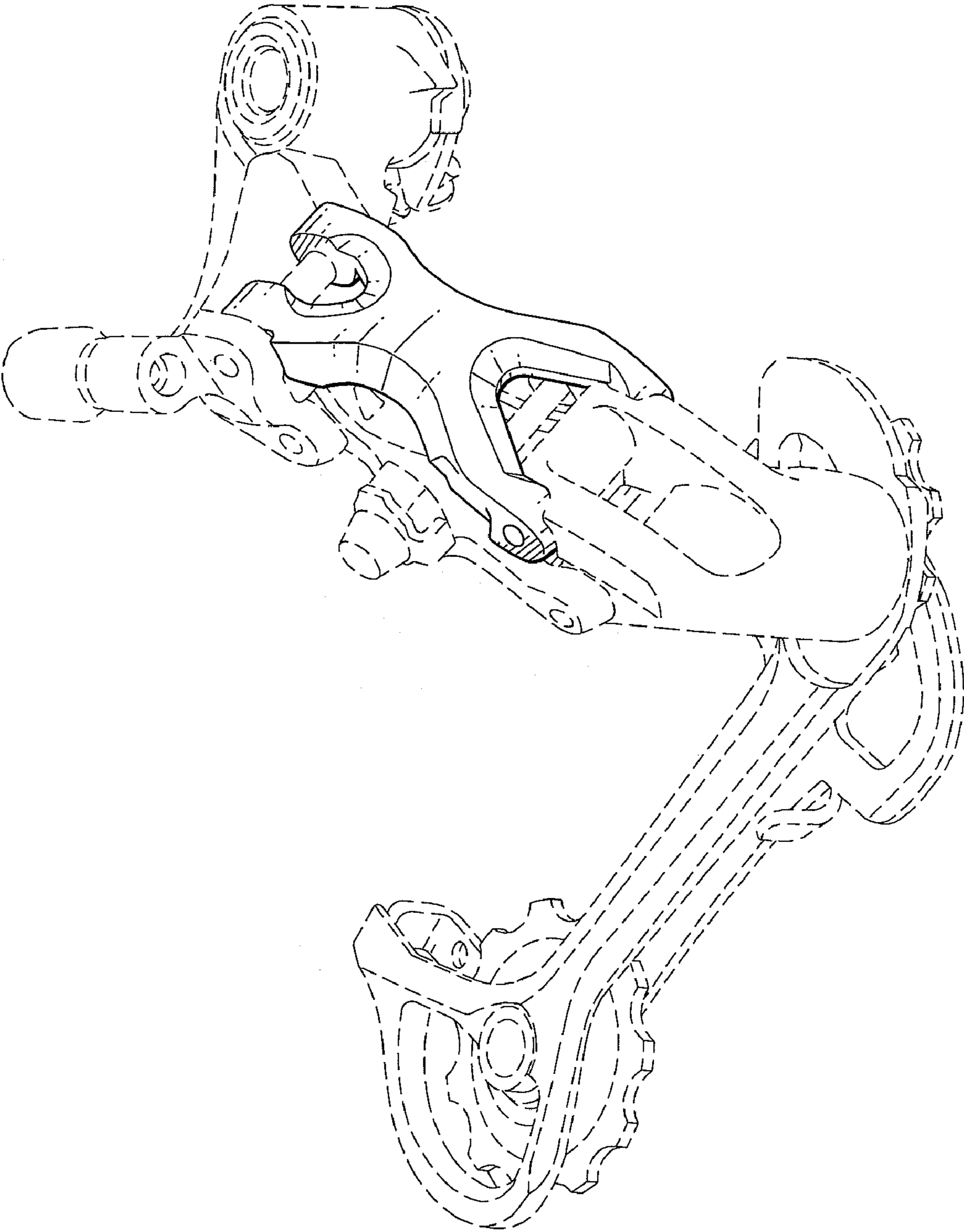

FIG. 1

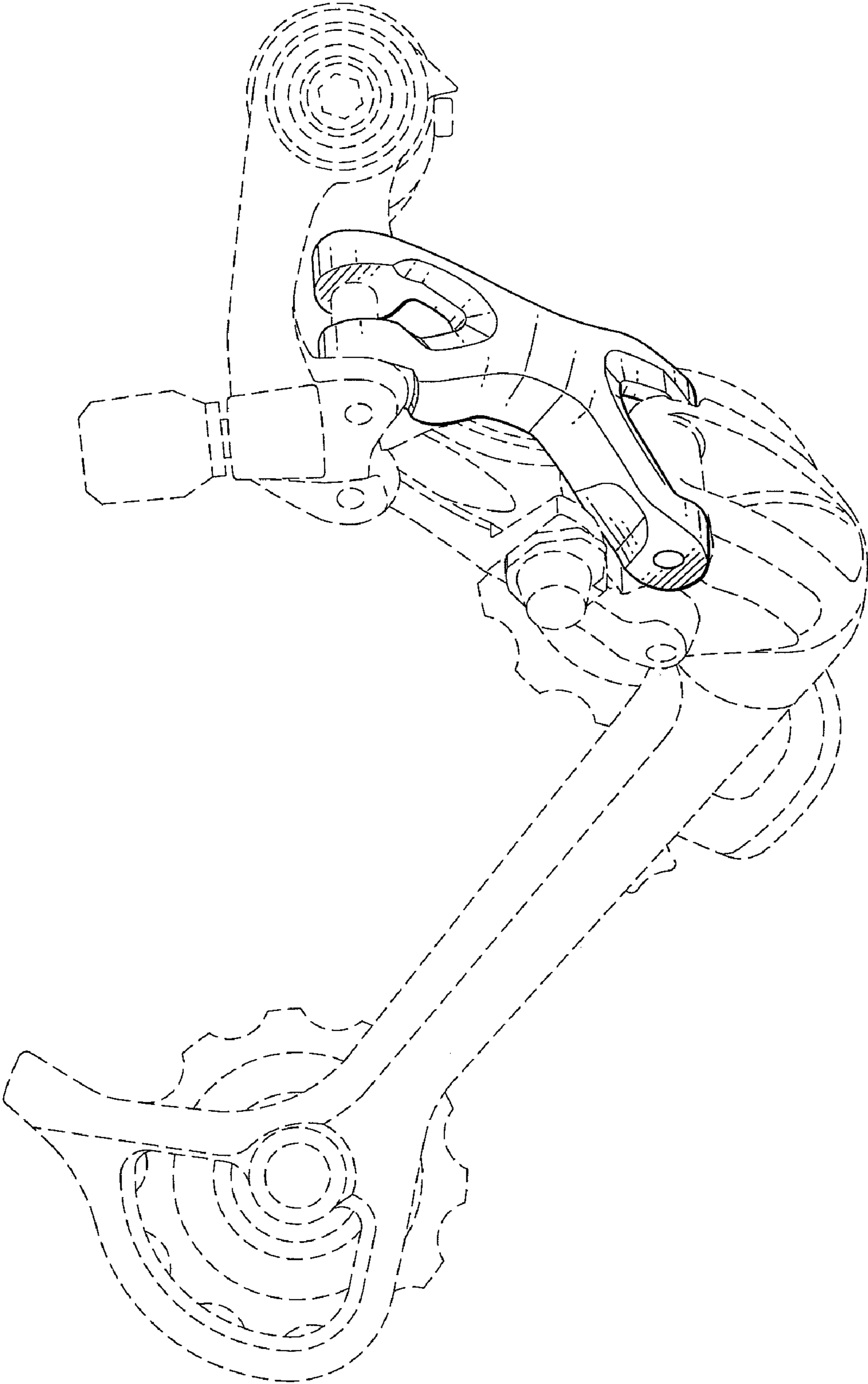

FIG. 2

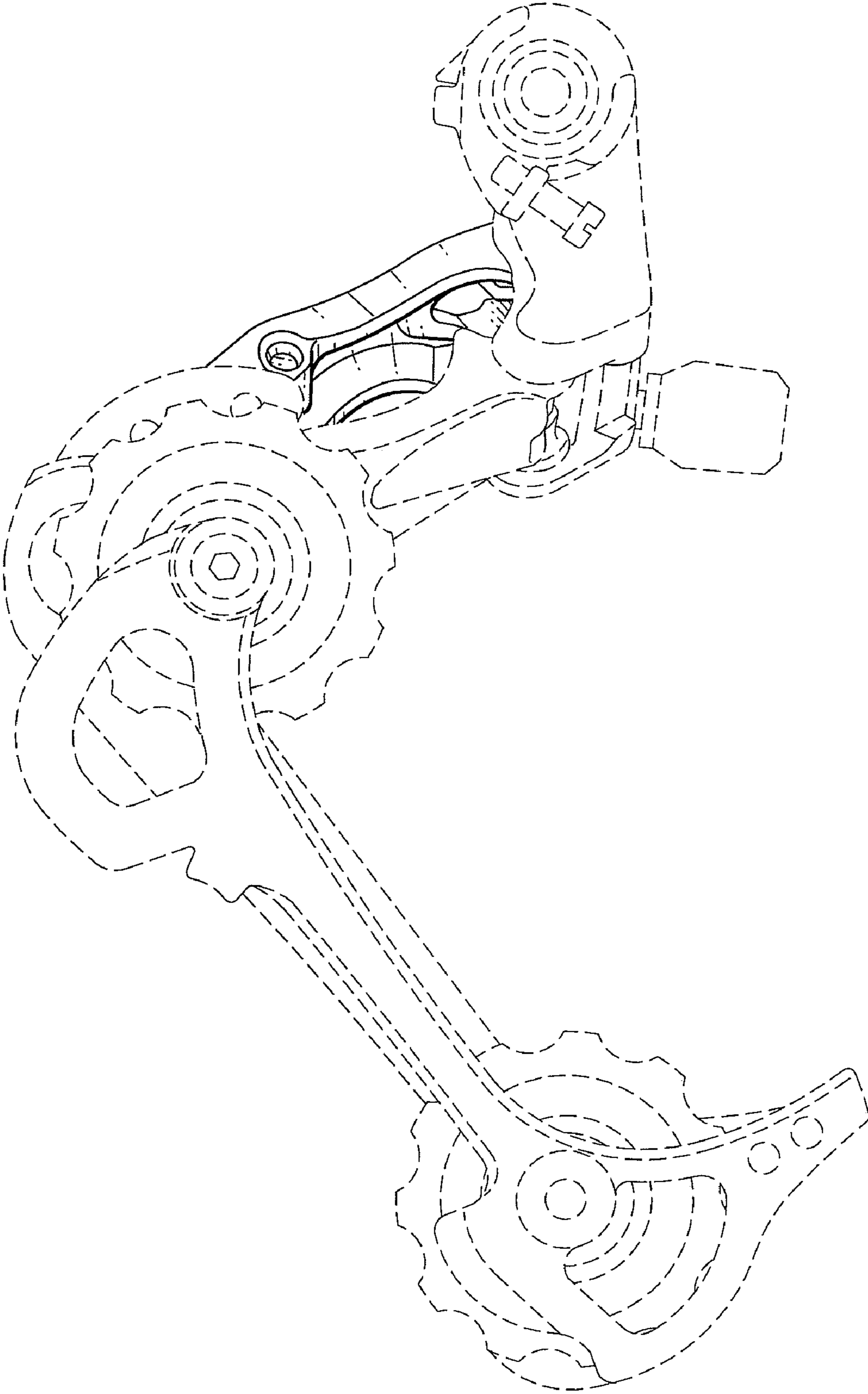

FIG. 3

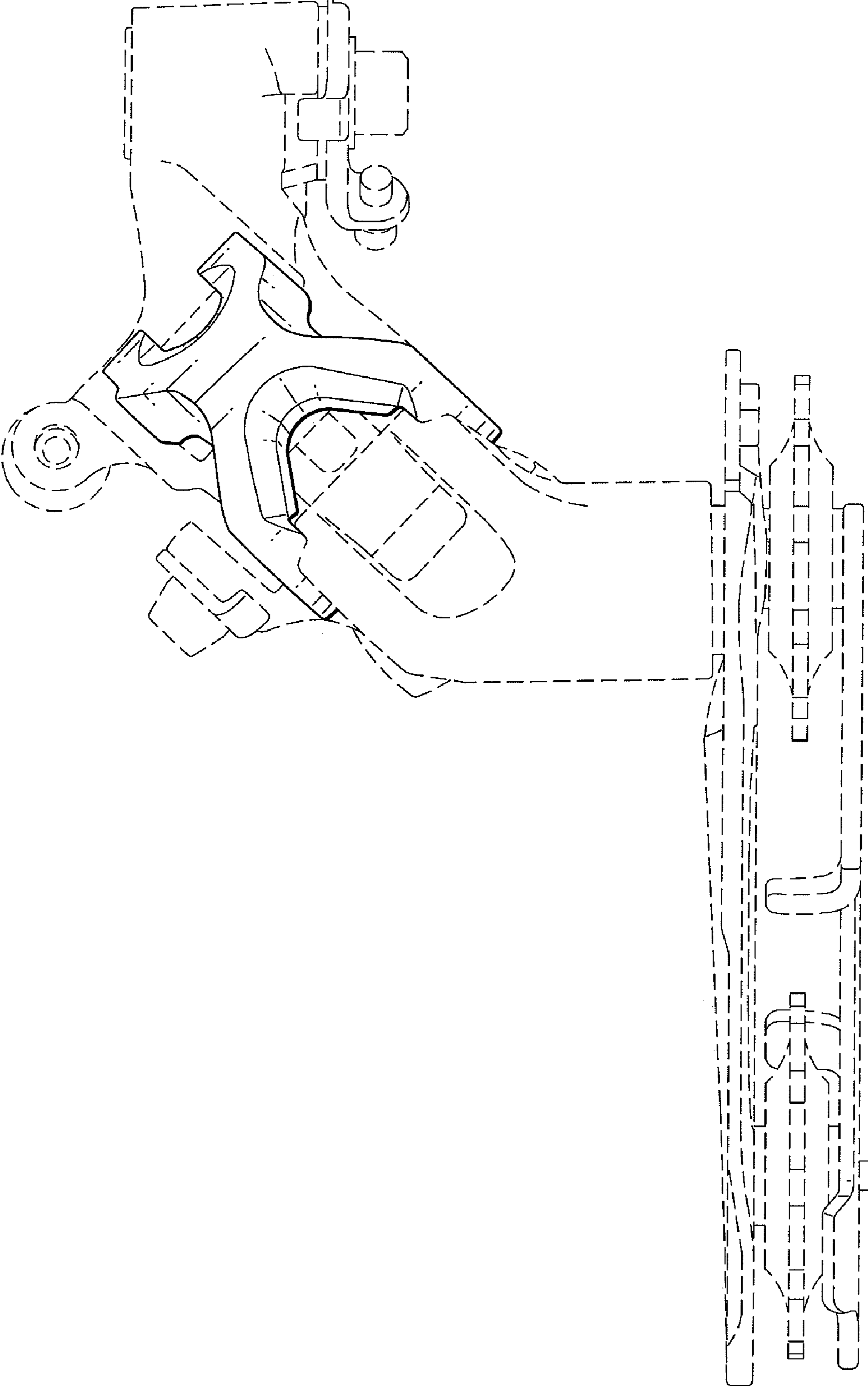

FIG. 4

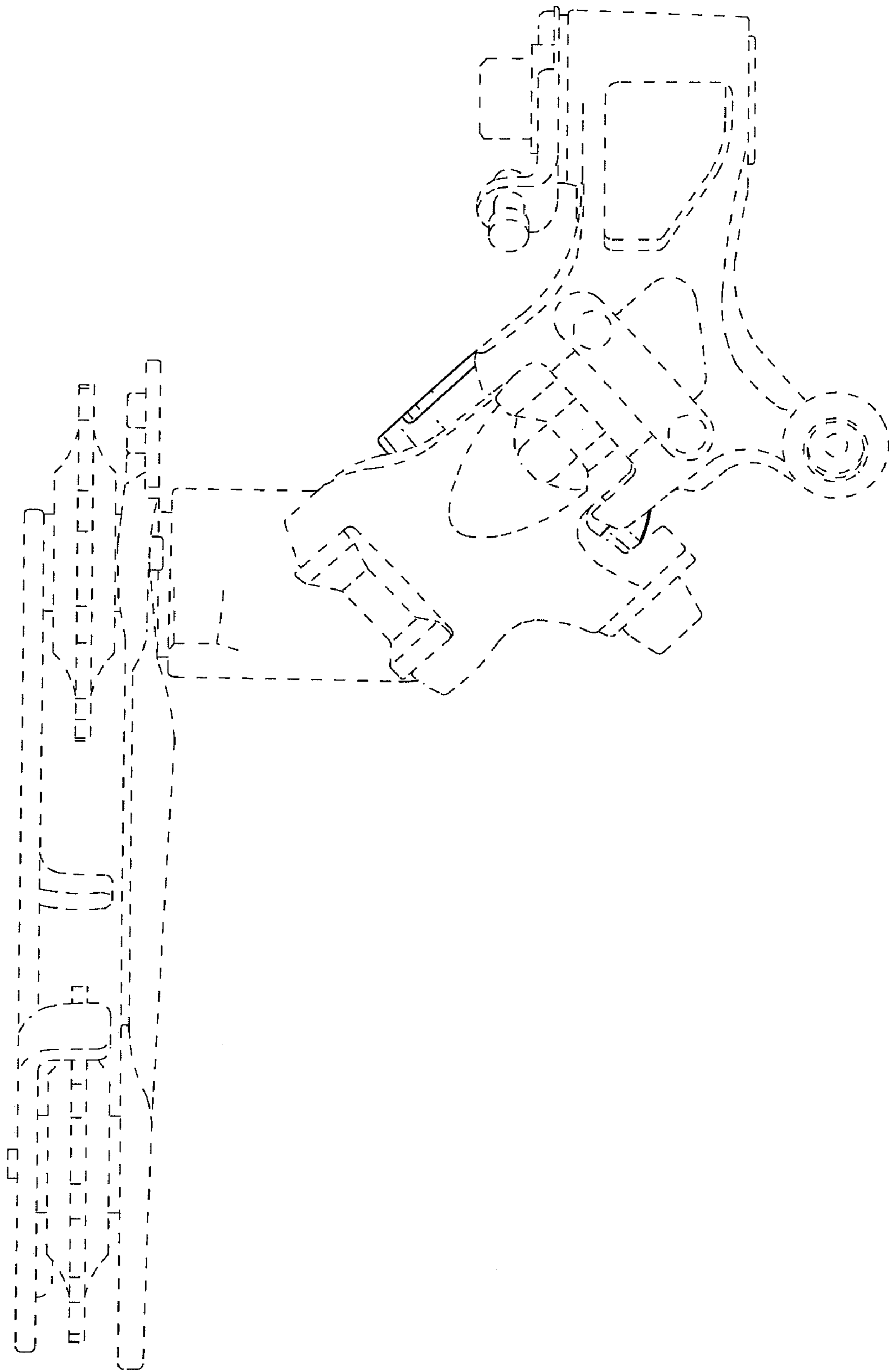

FIG. 5

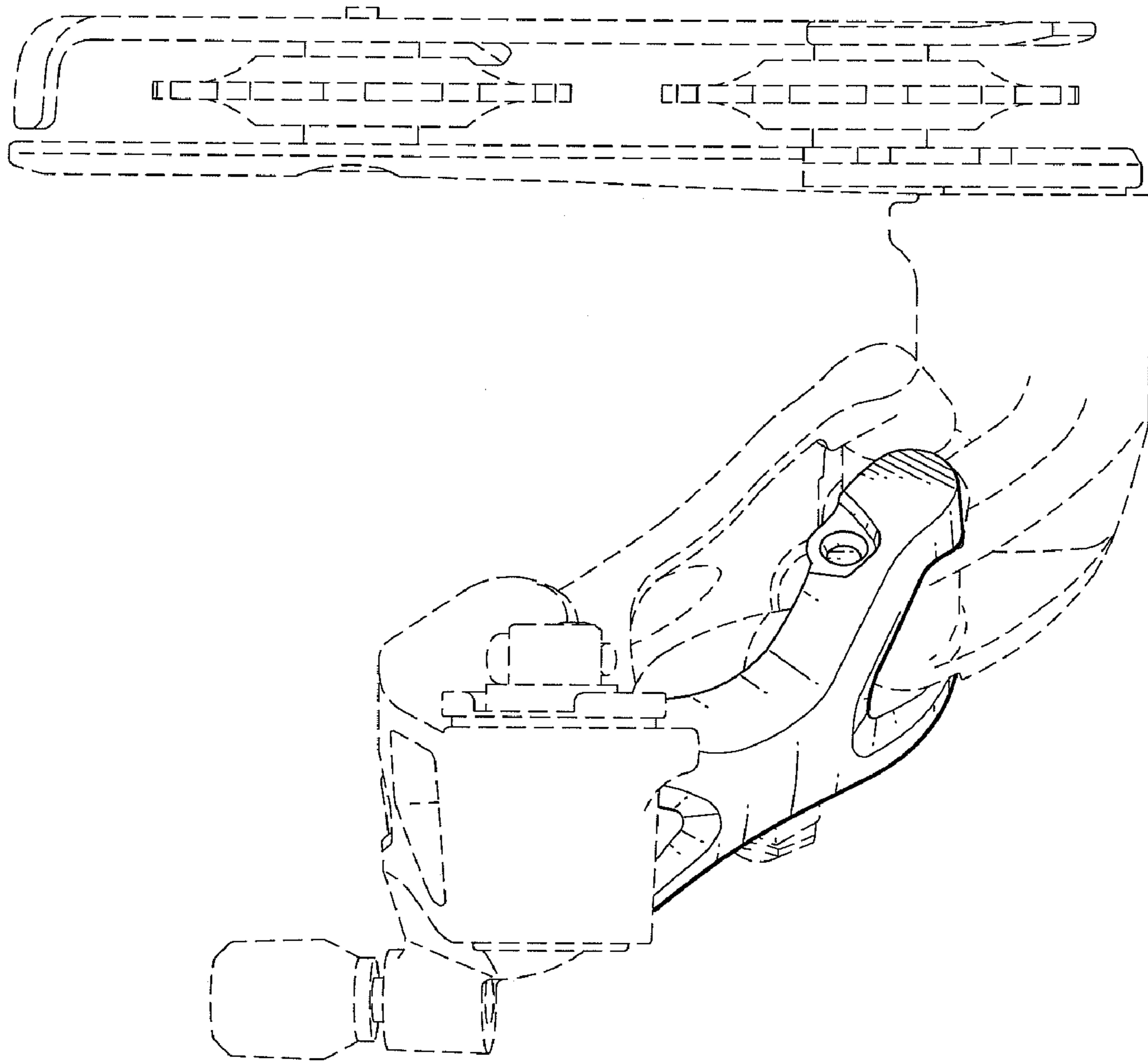

FIG. 6

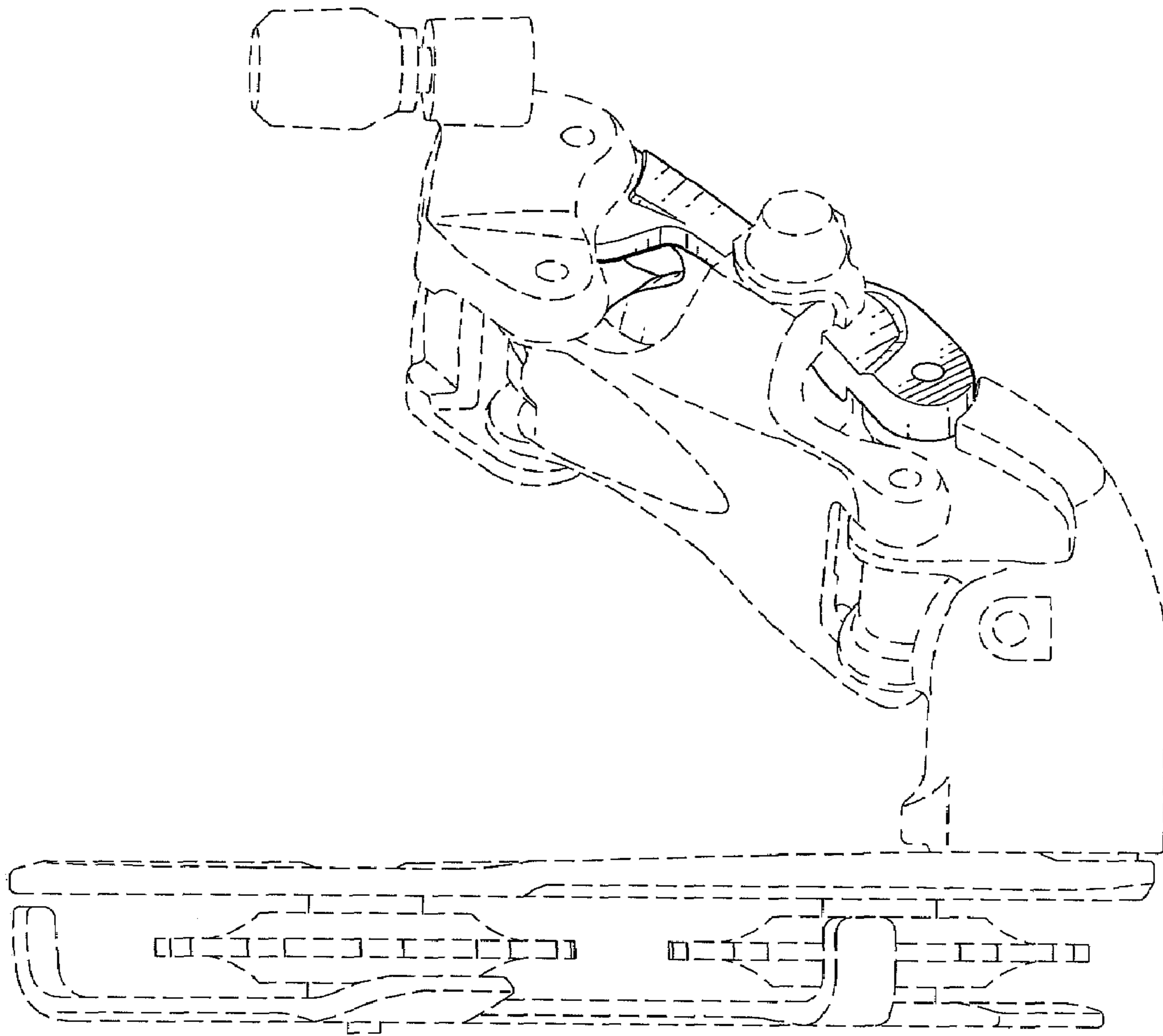

FIG. 7