



US00D555340S

(12) **United States Design Patent** (10) **Patent No.:** **US D555,340 S**
Chang (45) **Date of Patent:** **** Nov. 20, 2007**

(54) **SHOE OUTSOLE**

(75) Inventor: **Kale T. L. Chang**, Taichung Hsien (TW)

(73) Assignee: **Drew Shoe Corporation**, Lancaster, OH (US)

(**) Term: **14 Years**

(21) Appl. No.: **29/242,156**

(22) Filed: **Nov. 4, 2005**

(51) **LOC (8) Cl.** **02-04**

(52) **U.S. Cl.** **D2/959; D2/957; D2/960**

(58) **Field of Classification Search** D2/896,
D2/902, 907, 908, 947, 951, 957, 958, 959;
D6/583; 36/3 B, 24.5, 25 R, 32 R
See application file for complete search history.

(56) **References Cited**

U.S. PATENT DOCUMENTS

D281,459 S *	11/1985	Parker	D2/959
D287,784 S *	1/1987	Tong et al.	D2/955
D319,341 S *	8/1991	Shrive	D2/959
D345,453 S *	3/1994	Carpenter	D2/955
D457,293 S *	5/2002	Maurer	D2/959
D483,934 S *	12/2003	Adams et al.	D2/959

* cited by examiner

Primary Examiner—Ian Simmons

Assistant Examiner—Dana Sipos

(74) *Attorney, Agent, or Firm*—James R. Eley; Michael A. Forhan; Eley Law Firm Co.

(57) **CLAIM**

I claim the ornamental design for a shoe outsole, as shown and described.

DESCRIPTION

FIG. 1 is a top plan view of a shoe outsole showing my new design

FIG. 2 is a bottom plan view thereof;

FIG. 3 is a right side elevational view thereof;

FIG. 4 is a left side elevational view thereof;

FIG. 5 is a front elevational view thereof; and,

FIG. 6 is a rear elevational view thereof.

The drawing disclosure shows the design for a shoe outsole for a left shoe. It is understood that the right shoe outsole is a mirror image thereof.

The broken lines shown in the drawings are for illustrative purposes only and form no part of the claimed design.

1 Claim, 4 Drawing Sheets

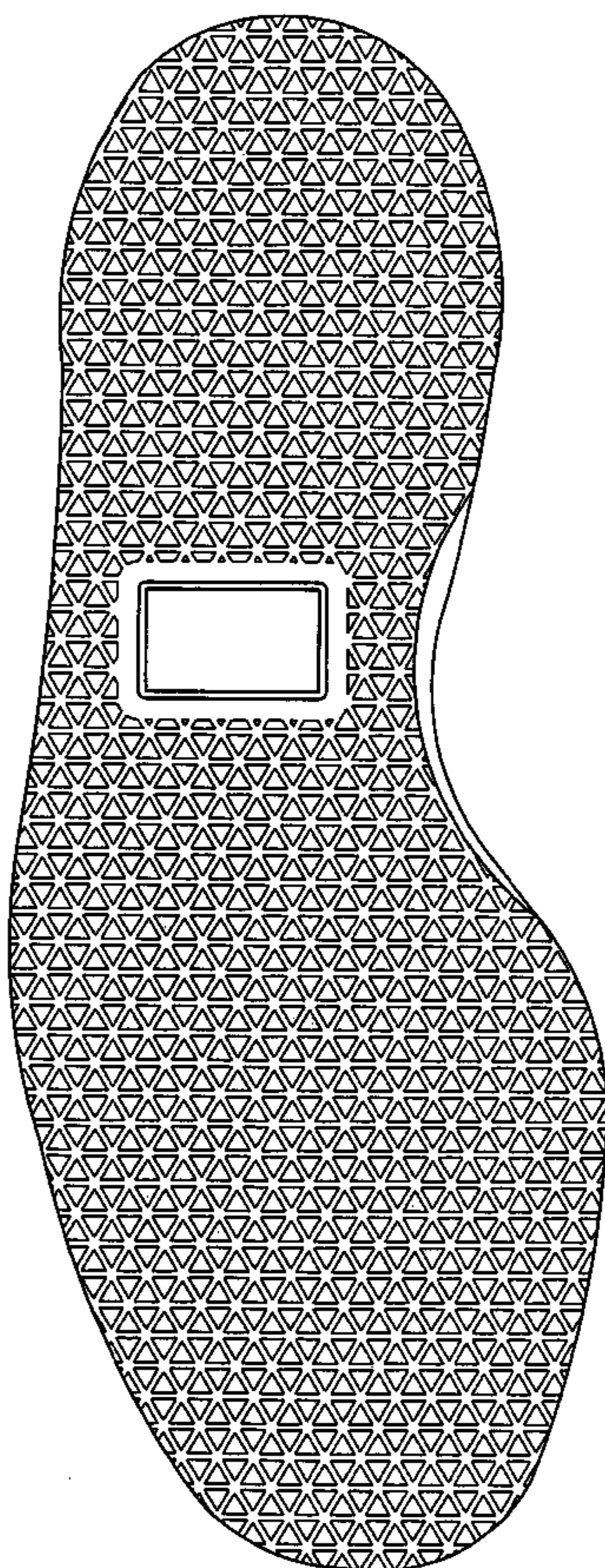

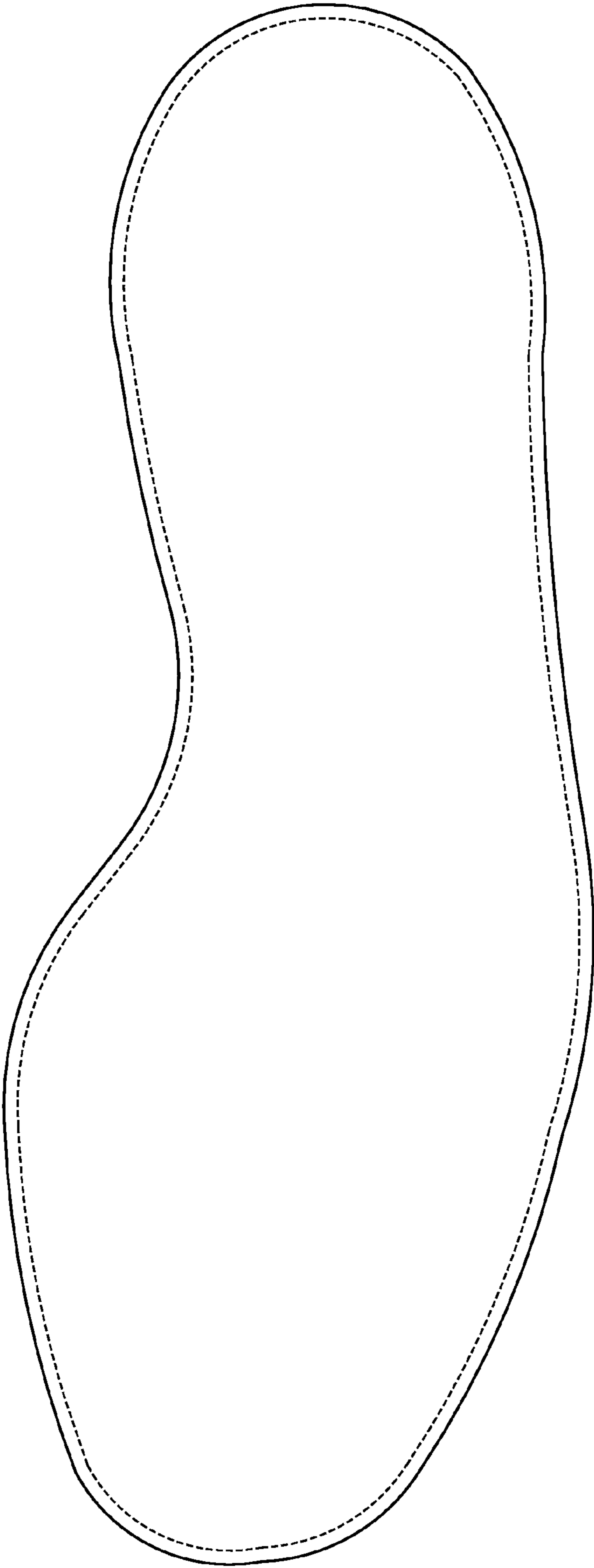

Fig. 1

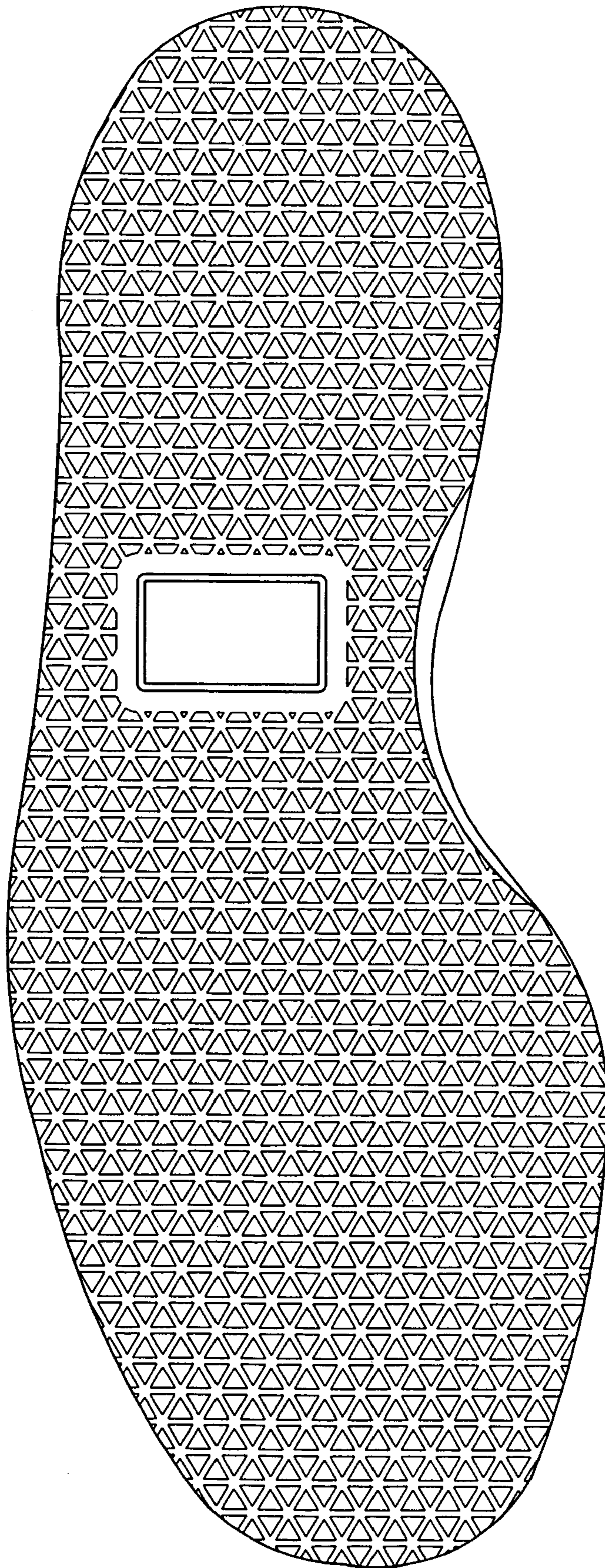

Fig. 2

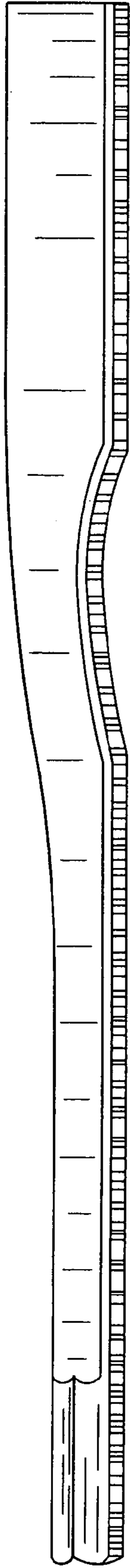

Fig. 3

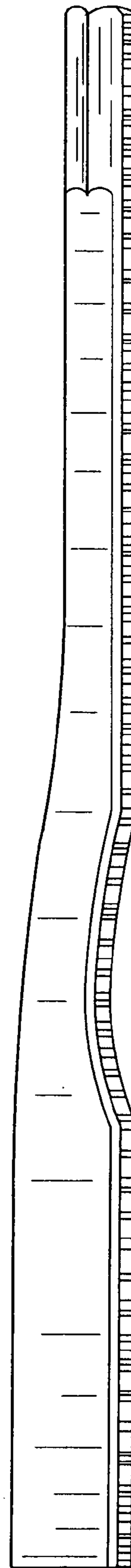

Fig. 4

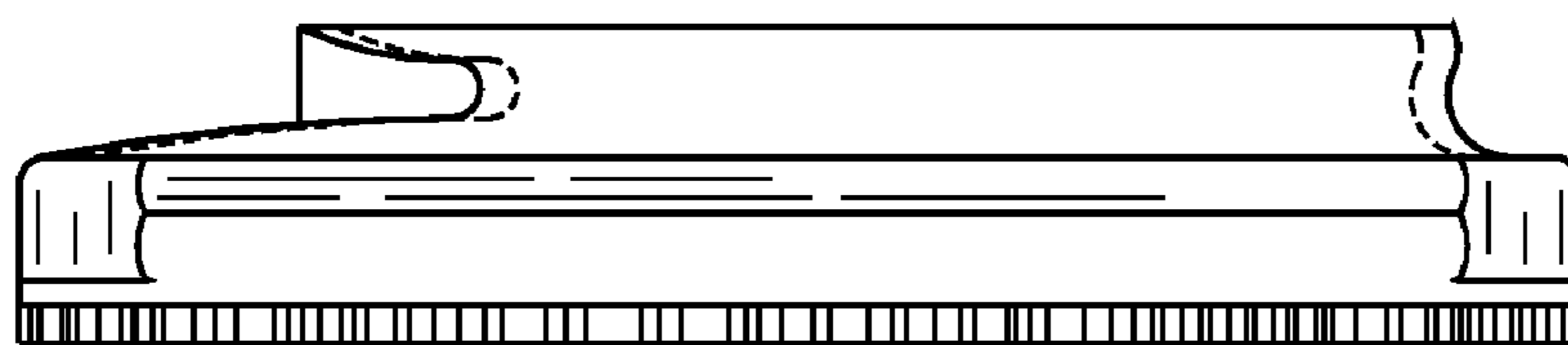

Fig. 5

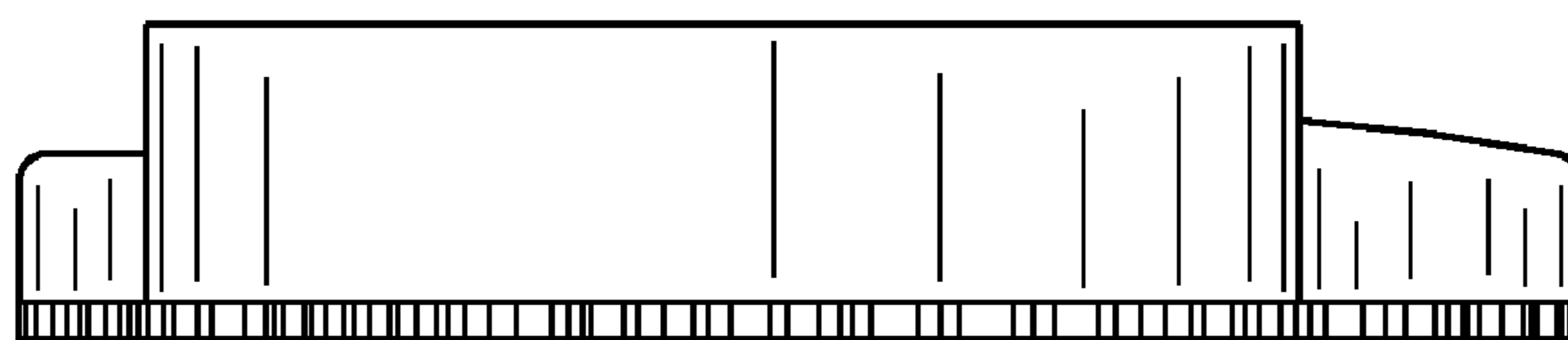

Fig. 6