



US00D555338S

(12) **United States Design Patent**
McClaskie

(10) **Patent No.:** **US D555,338 S**

(45) **Date of Patent:** **** Nov. 20, 2007**

- (54) **OUTSOLE FOR A SHOE**
- (75) Inventor: **Thomas E. McClaskie**, Bethlehem, PA (US)
- (73) Assignee: **Columbia Insurance Company**, Omaha, NE (US)
- (**) Term: **14 Years**
- (21) Appl. No.: **29/256,435**
- (22) Filed: **Mar. 20, 2006**
- (51) **LOC (8) Cl.** **02-04**
- (52) **U.S. Cl.** **D2/952; D2/953**
- (58) **Field of Classification Search** D2/897-900, D2/902, 906, 908, 947, 951-960; D5/6, D5/16, 24, 66; 36/3 B, 22 R, 24.5, 25 R, 36/28, 32 R, 67 A, 59 C, 103
See application file for complete search history.

4,908,963 A	3/1990	Krajcir et al.	36/77
4,995,174 A	2/1991	Hong et al.	36/72
5,048,203 A	9/1991	Kling	36/32
D330,802 S *	11/1992	Edmund et al.	D2/952
5,185,944 A	2/1993	Okajima	36/45
5,499,459 A	3/1996	Tomaro	36/10
5,526,584 A	6/1996	Bleimhofer et al.	36/10
D382,990 S *	9/1997	Pallera	D2/897
5,738,937 A	4/1998	Baychar	428/316.6
D440,745 S *	4/2001	Matis et al.	D2/954
D495,856 S *	9/2004	McClaskie	D2/952
D497,468 S *	10/2004	McClaskie	D2/952
D525,017 S *	7/2006	Ochoa	D2/952
D531,787 S *	11/2006	McClaskie	D2/952
D542,015 S *	5/2007	McClaskie	D2/952

* cited by examiner

Primary Examiner—Celia A. Murphy
(74) *Attorney, Agent, or Firm*—St. Onge Steward Johnston & Reens LLC

(56) **References Cited**

U.S. PATENT DOCUMENTS

D60,743 S *	3/1922	Stevens	D2/952
D65,410 S *	8/1924	Kaplan	D11/117
D91,375 S *	1/1934	Von Eisenbarth	D5/16
1,974,543 A	9/1934	Reymond	12/142
2,046,217 A	6/1936	Strauss	36/72
D102,677 S *	1/1937	Das	D5/16
D102,888 S *	1/1937	Hamre	D5/16
2,079,237 A	5/1937	Allard	36/72
2,141,488 A *	12/1938	Riedel	428/172
2,160,768 A	5/1939	Wasser	36/72
2,344,069 A	3/1944	Wasser	36/72
D178,809 S *	9/1956	Santisi	D2/897
3,091,871 A	6/1963	Tronche	36/72
3,175,310 A	3/1965	MacQuaid	36/72
3,175,311 A	3/1965	MacQuaid	36/72
3,191,321 A	6/1965	Brutting	36/2.5
3,213,551 A	10/1965	Krauss	36/2.5
3,408,518 A	10/1968	MacQuaid et al.	36/72
3,525,165 A	8/1970	Randall, Jr.	36/2.5
3,561,142 A	2/1971	Streit, Sr. et al.	36/72
4,231,170 A	11/1980	Griswold	36/72
4,366,629 A	1/1983	Scherz	36/4
4,562,652 A	1/1986	Hensler	36/102

(57) **CLAIM**

I claim the ornamental design for an outsole for a shoe, as shown and described.

DESCRIPTION

FIG. 1 is a bottom perspective view of an outsole for a shoe showing my new design;
FIG. 2 is a bottom view thereof;
FIG. 3 is a left side view thereof;
FIG. 4 is a right side view thereof;
FIG. 5 is a front view thereof;
FIG. 6 is a rear view thereof; and,
FIG. 7 is an enlarged detail view of the area indicated as 7 in FIG. 1.

The broken line showing an oval shape and curved strip in the arch area of FIGS. 1 & 2, along with the parallel broken lines around the periphery of FIGS. 2-7, represent the boundaries of the design; with neither the lines themselves, nor the areas within them forming any part of the claim.

1 Claim, 6 Drawing Sheets

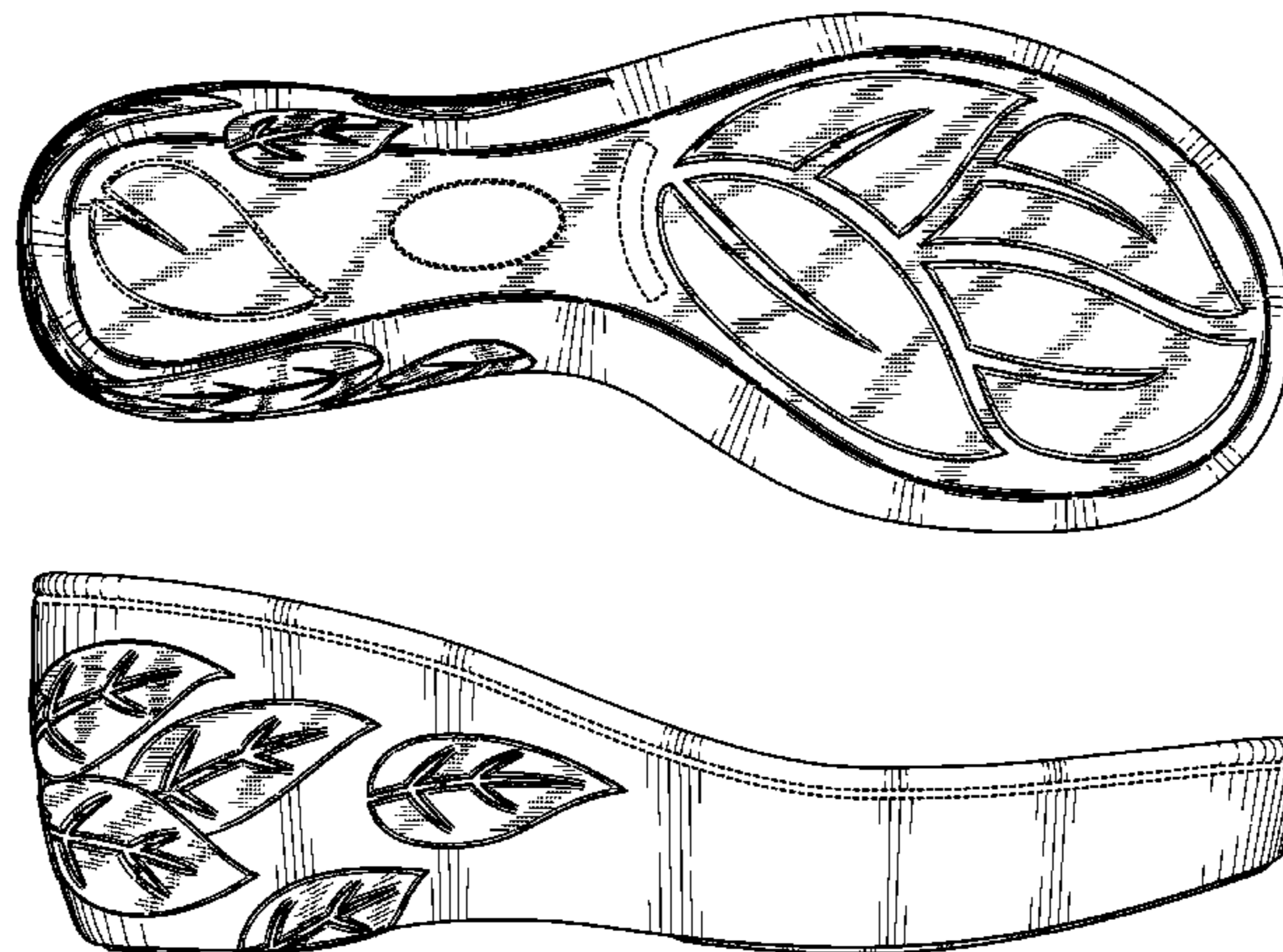

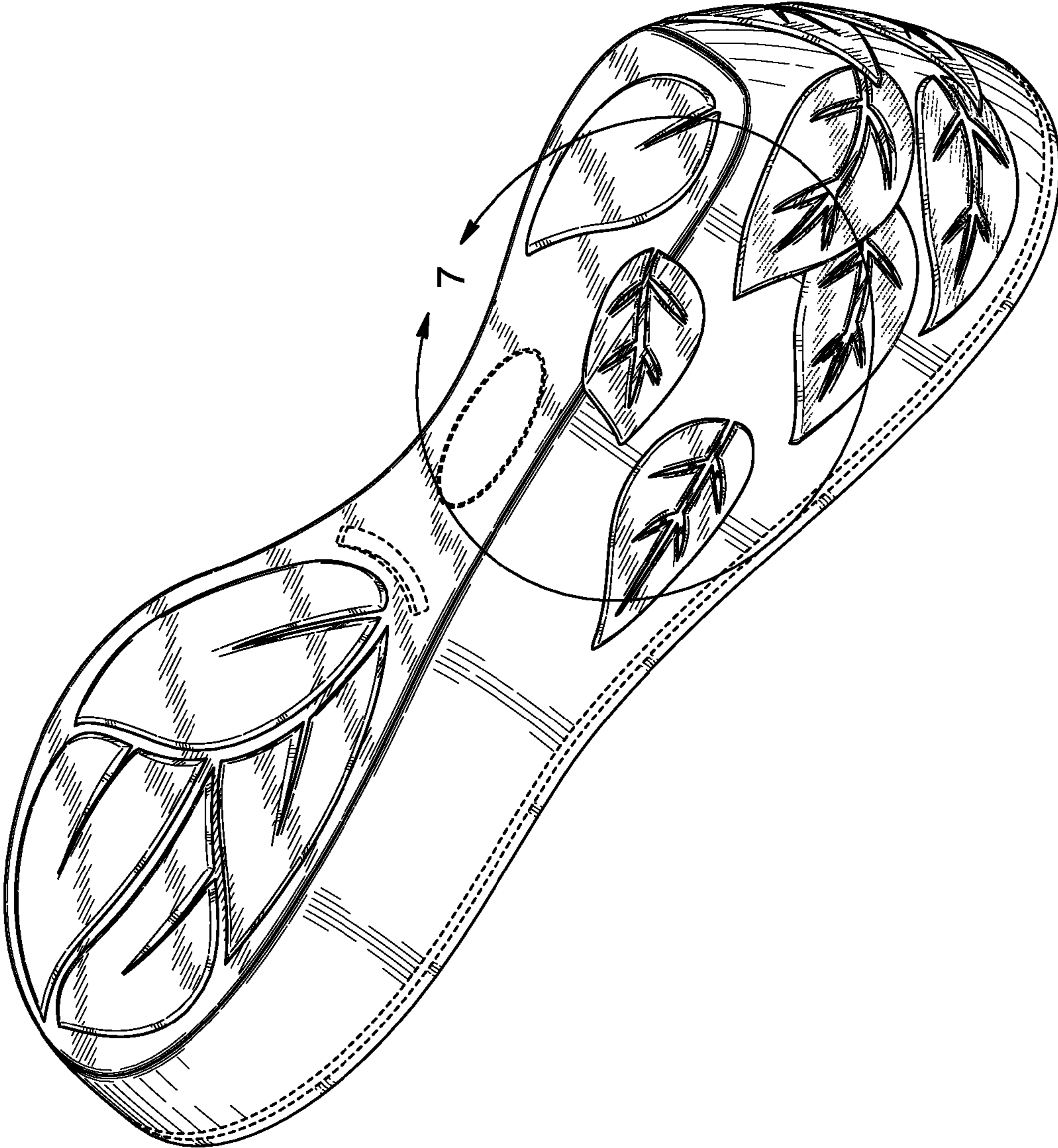

FIG. 1

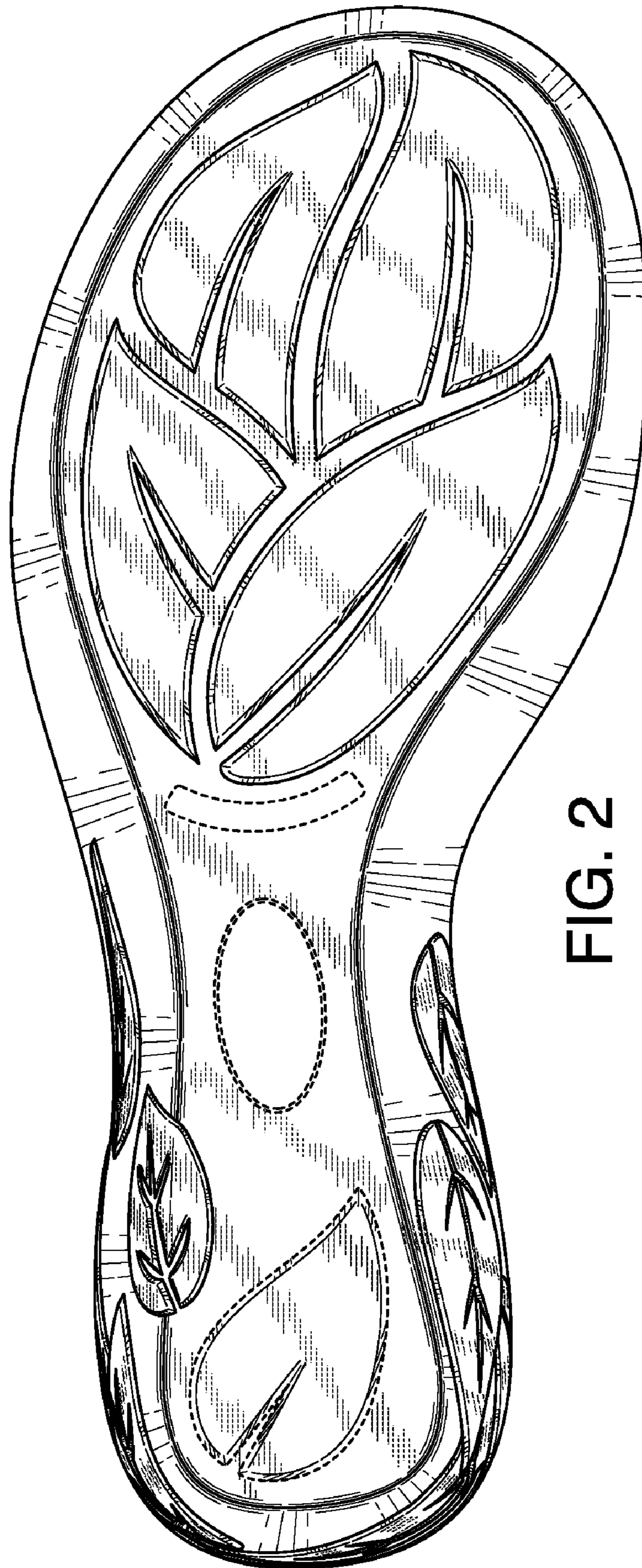

FIG. 2

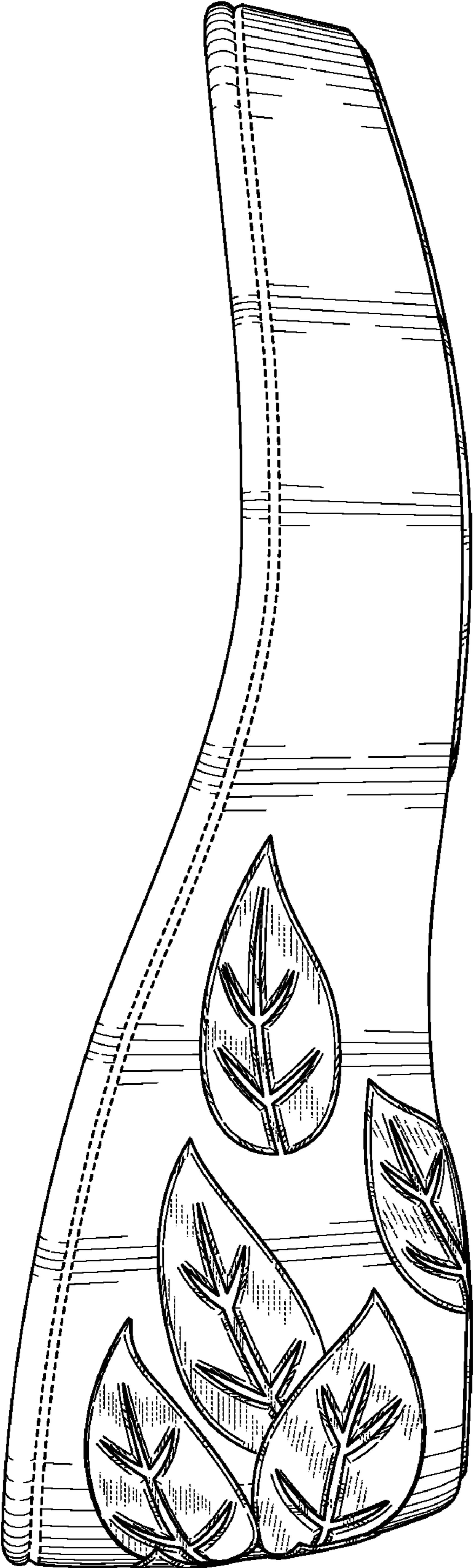

FIG. 3

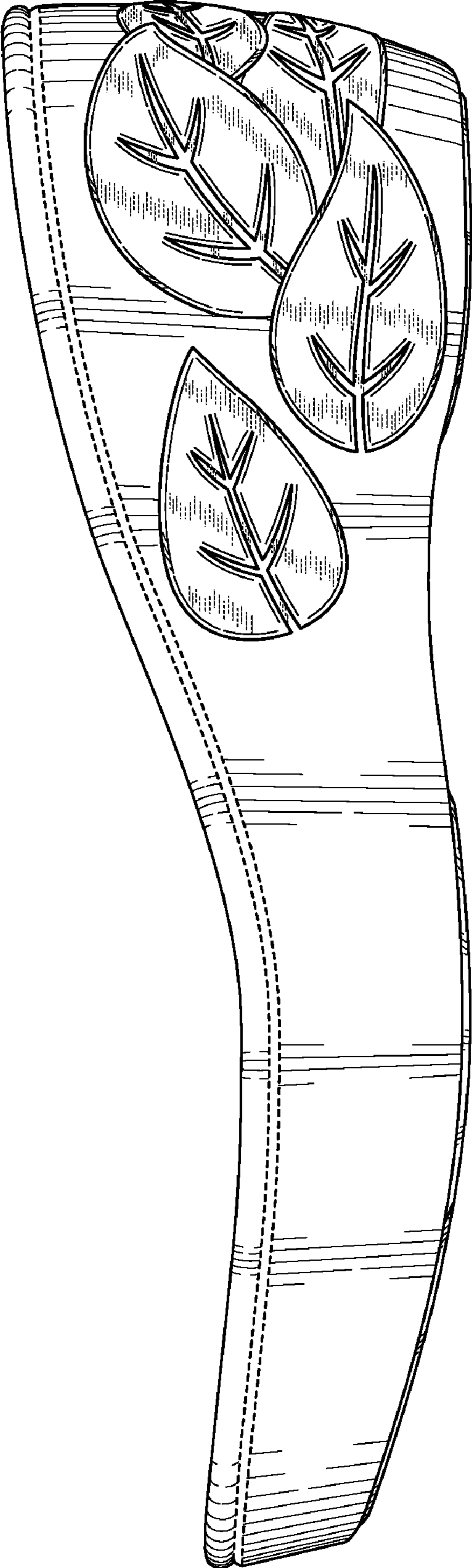

FIG. 4

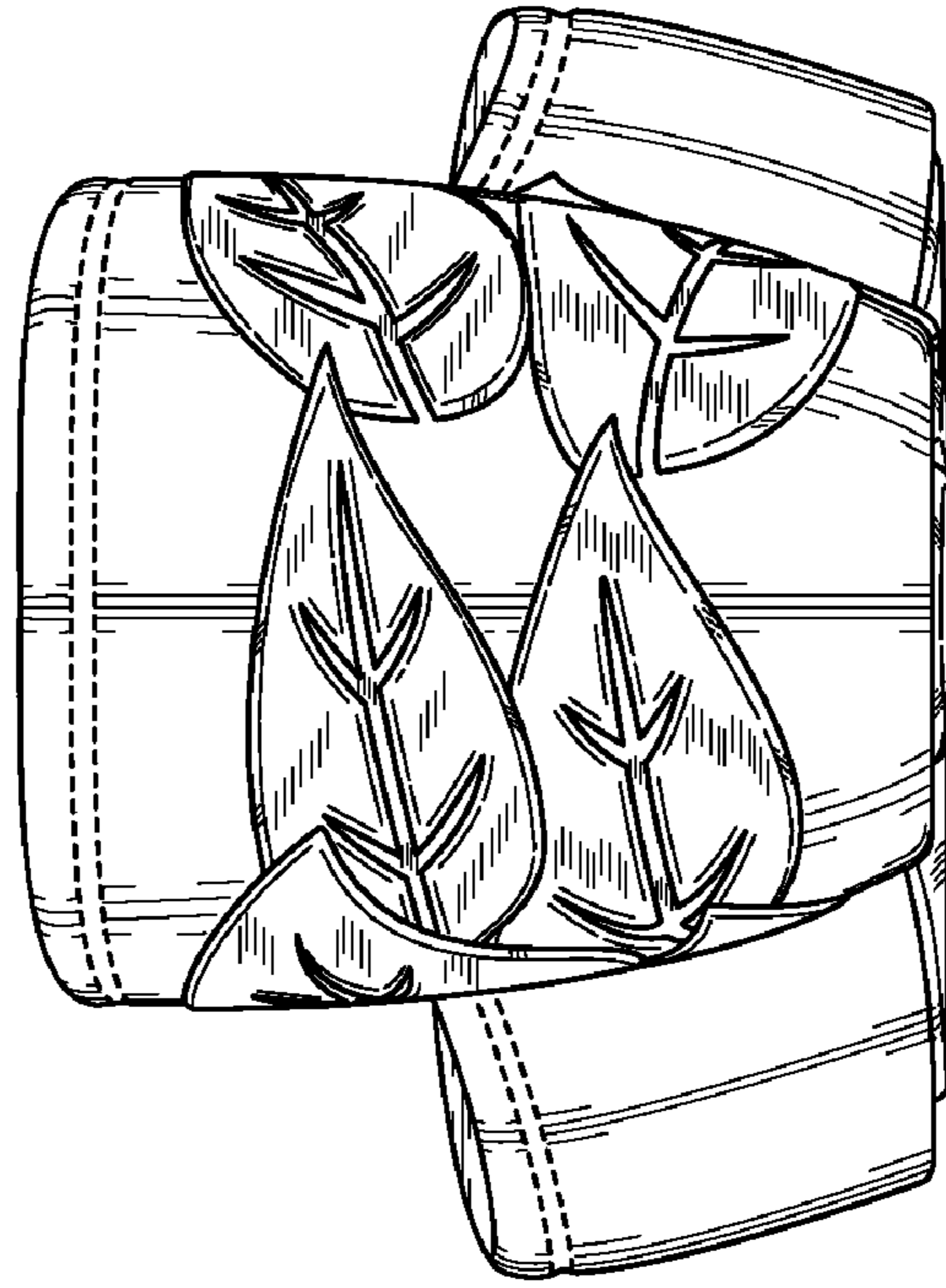

FIG. 6

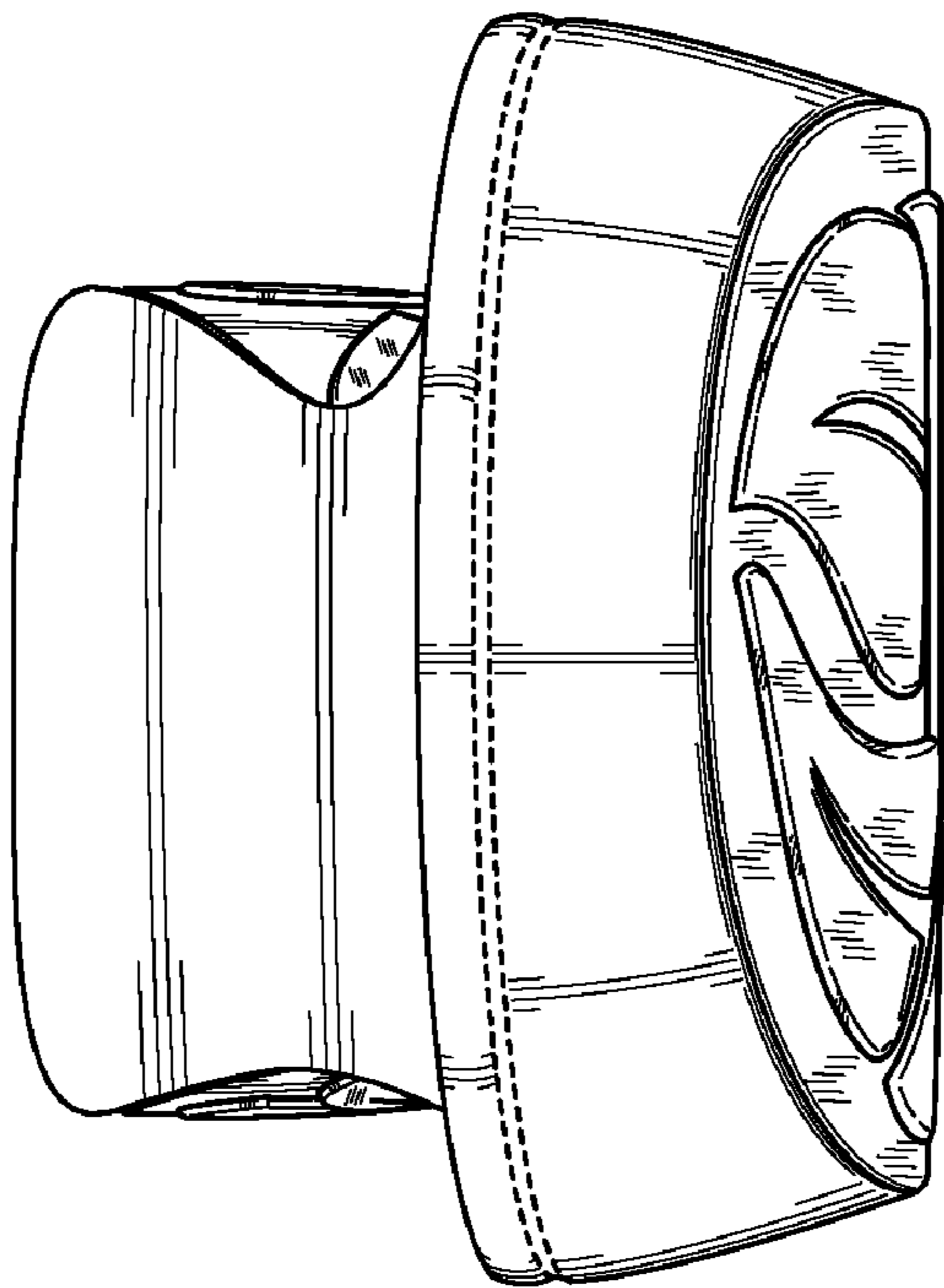

FIG. 5

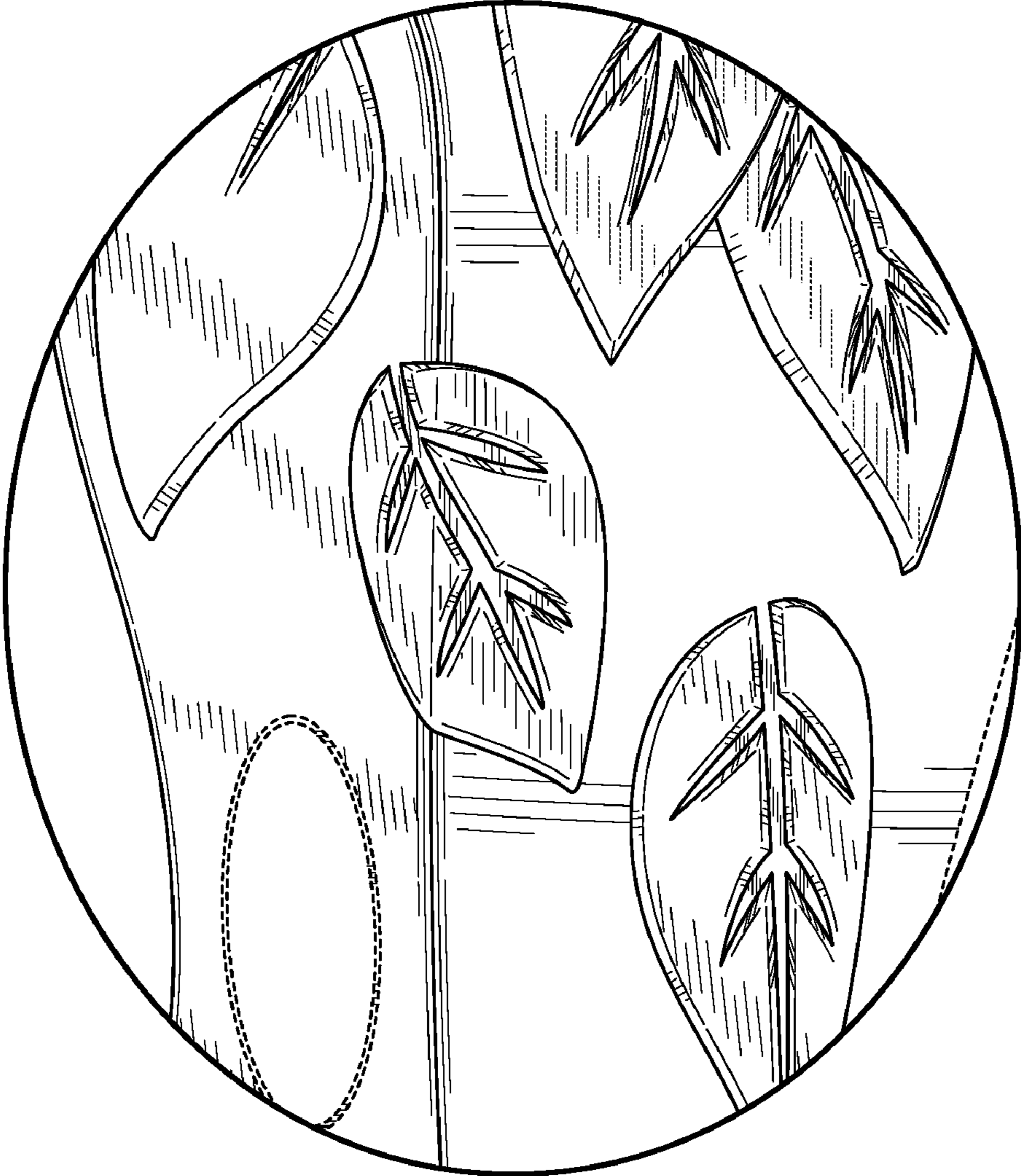

FIG. 7