



US00D555330S

(12) **United States Design Patent**
Cass et al.

(10) **Patent No.:** **US D555,330 S**

(45) **Date of Patent:** **** Nov. 20, 2007**

(54) **HOODED SCARF**

7,231,670 B2 * 6/2007 Chang 2/207
2005/0039242 A1 * 2/2005 Edmondson 2/207

(76) Inventors: **Michelle V Cass**, 1648 E. Flora St.,
Ontario, CA (US) 91764; **Darryl B**
Cass, 1648 E. Flora St., Ontario, CA
(US) 91764

OTHER PUBLICATIONS

Bev's Easy Fleece Blanket, as shown on www.bevscountrycottage.
com, dated 2004 (1 page).*

(**) Term: **14 Years**

* cited by examiner

(21) Appl. No.: **29/279,091**

Primary Examiner—Elizabeth A. Albert

Assistant Examiner—Karen E Eldridge Powers

(22) Filed: **Apr. 19, 2007**

(74) *Attorney, Agent, or Firm*—Quick Patents, Inc.; Kevin
Prince

(51) **LOC (8) Cl.** **02-03**

(57) **CLAIM**

(52) **U.S. Cl.** **D2/866; D2/501**

(58) **Field of Classification Search** D2/500,
D2/800, 870, 878, 880, 865-66; 2/91, 174,
2/171, 171.6, 175.1, 195.8, 202, 203, 207,
2/209.11

We claim the ornamental design for a hooded scarf, as
shown and described.

See application file for complete search history.

DESCRIPTION

(56) **References Cited**

FIG. 1 is a perspective view of a hooded scarf, showing our
new design when in use and with the drawstring slack.

U.S. PATENT DOCUMENTS

FIG. 2 is a perspective view thereof, with the drawstring
tightened.

- 276,720 A * 5/1883 Seiler 2/84
- 335,300 A * 2/1886 Ovenu et al. 2/203
- 1,316,778 A * 9/1919 Ensten 2/203
- 1,346,014 A * 7/1920 Garwitt 2/203
- D105,203 S * 7/1937 Dache D2/501
- 2,372,110 A * 3/1945 Noone 2/84
- D141,659 S * 6/1945 Carpenter D2/501
- 2,678,449 A * 5/1954 Turscak et al. 2/203
- 3,618,140 A * 11/1971 Goldfarb 2/207
- 4,110,846 A * 9/1978 Hernandez 2/203
- 5,044,385 A * 9/1991 Rhodes 132/273
- 6,425,138 B1 * 7/2002 Johnson 2/202
- 6,789,266 B1 * 9/2004 Mills et al. 2/172
- D529,682 S * 10/2006 Strong D2/501

FIG. 3 is a front elevational view of the invention;

FIG. 4 is a rear elevational view of the invention;

FIG. 5 is a left-side elevational view of the invention;

FIG. 6 is a right-side elevational view of the invention;

FIG. 7 is a top plan view of the invention; and,

FIG. 8 is a bottom plan view of the invention.

The broken lines showing a person in FIGS. 1 and 2 are
included for the purpose of illustrating the hooded scarf in
use, and form no part of the claimed design.

1 Claim, 3 Drawing Sheets

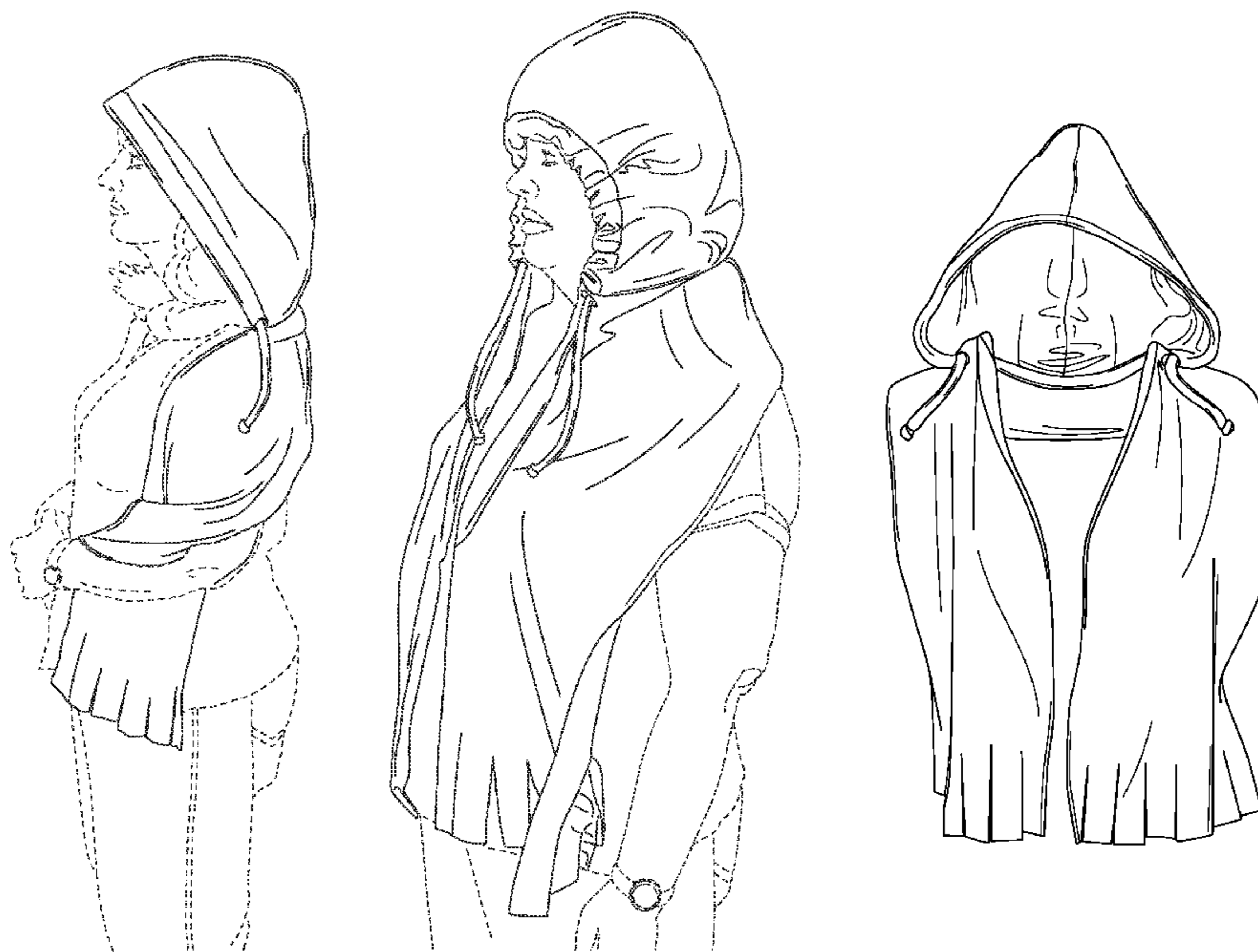

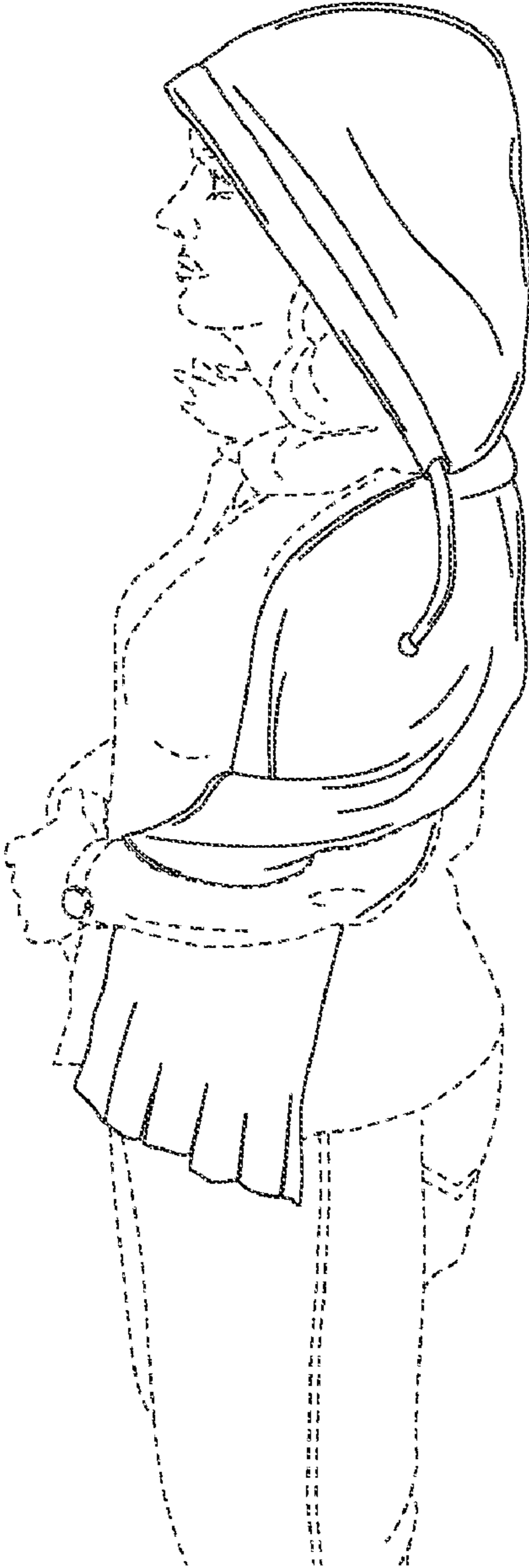

FIG. 1



FIG. 2



FIG. 3

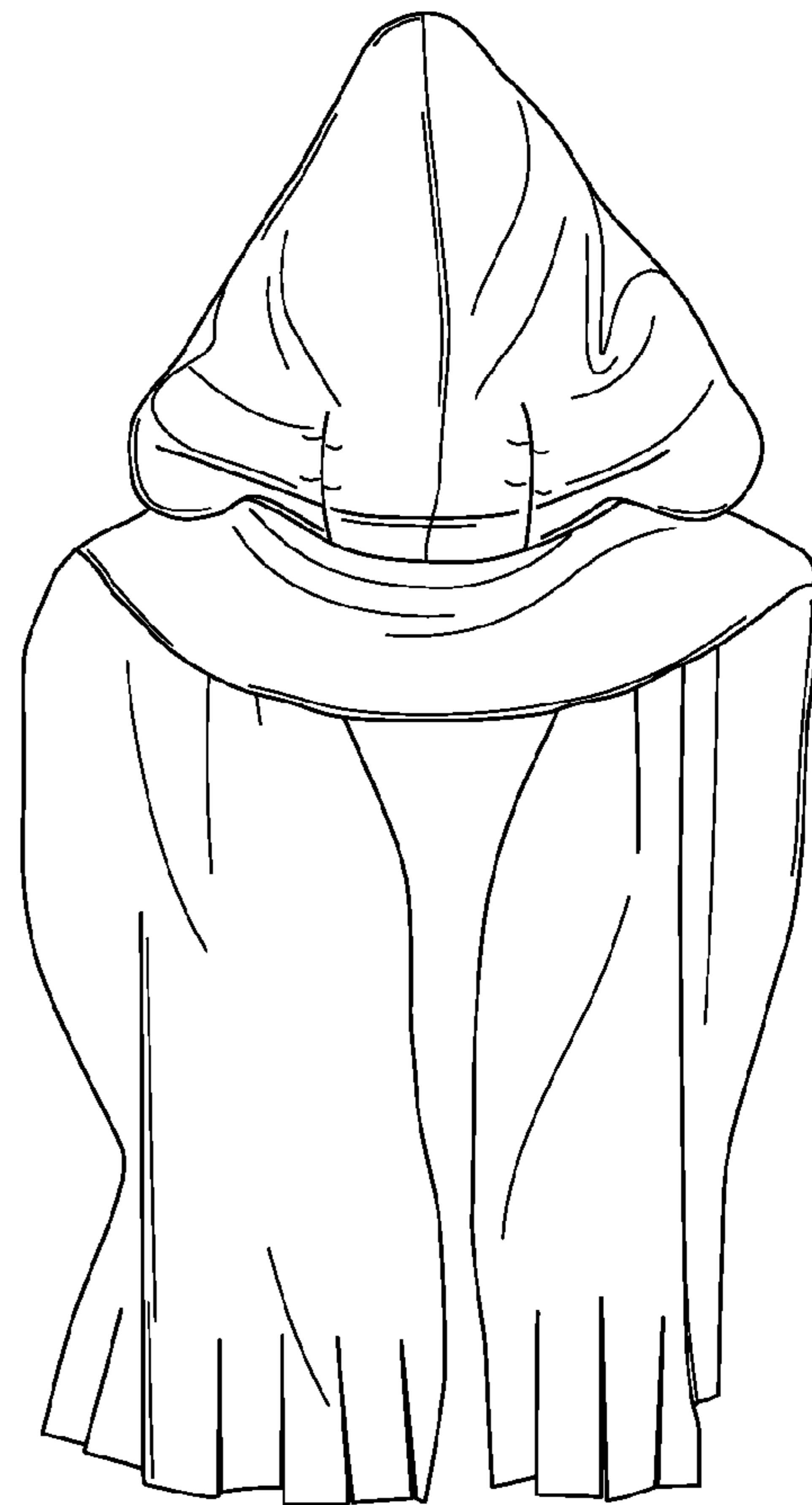

FIG. 4

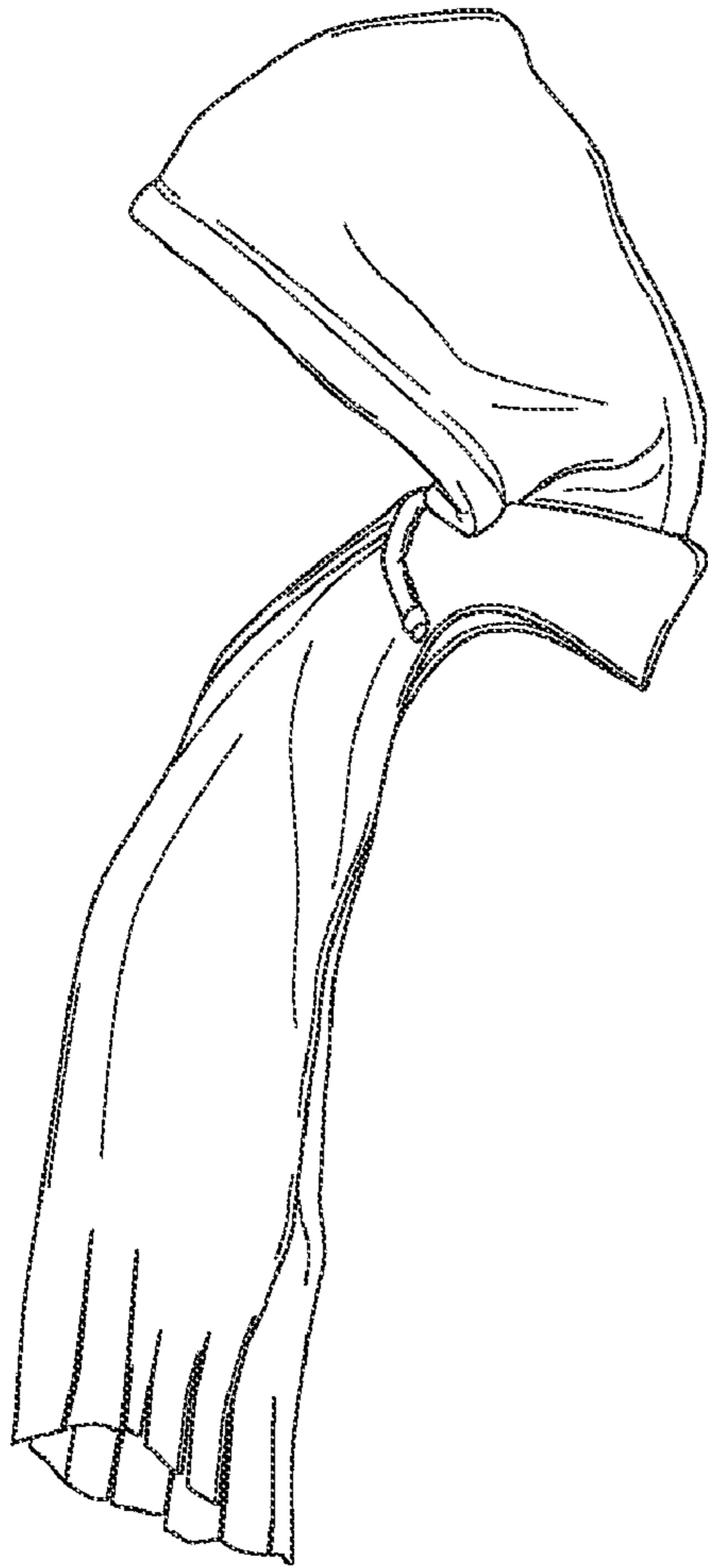

FIG. 5

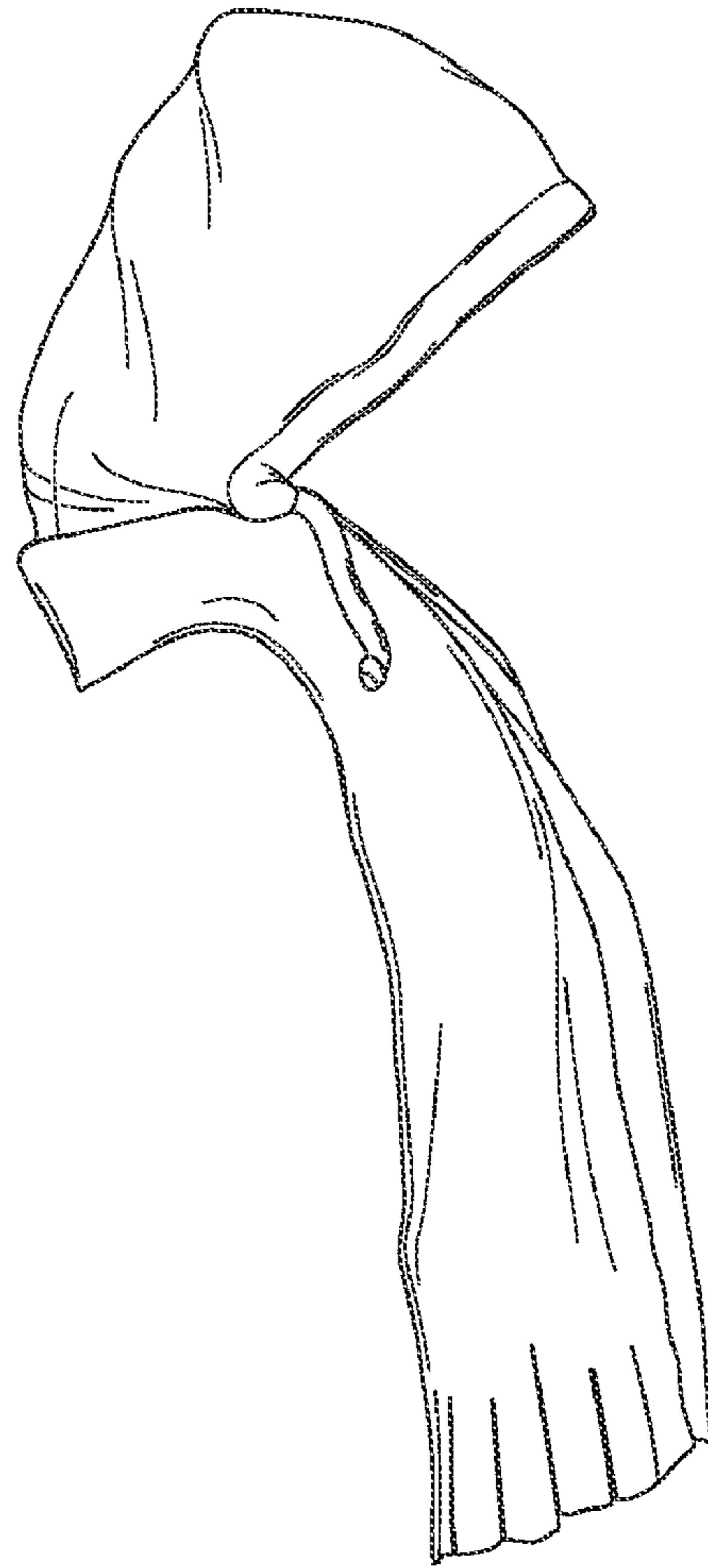

FIG. 6

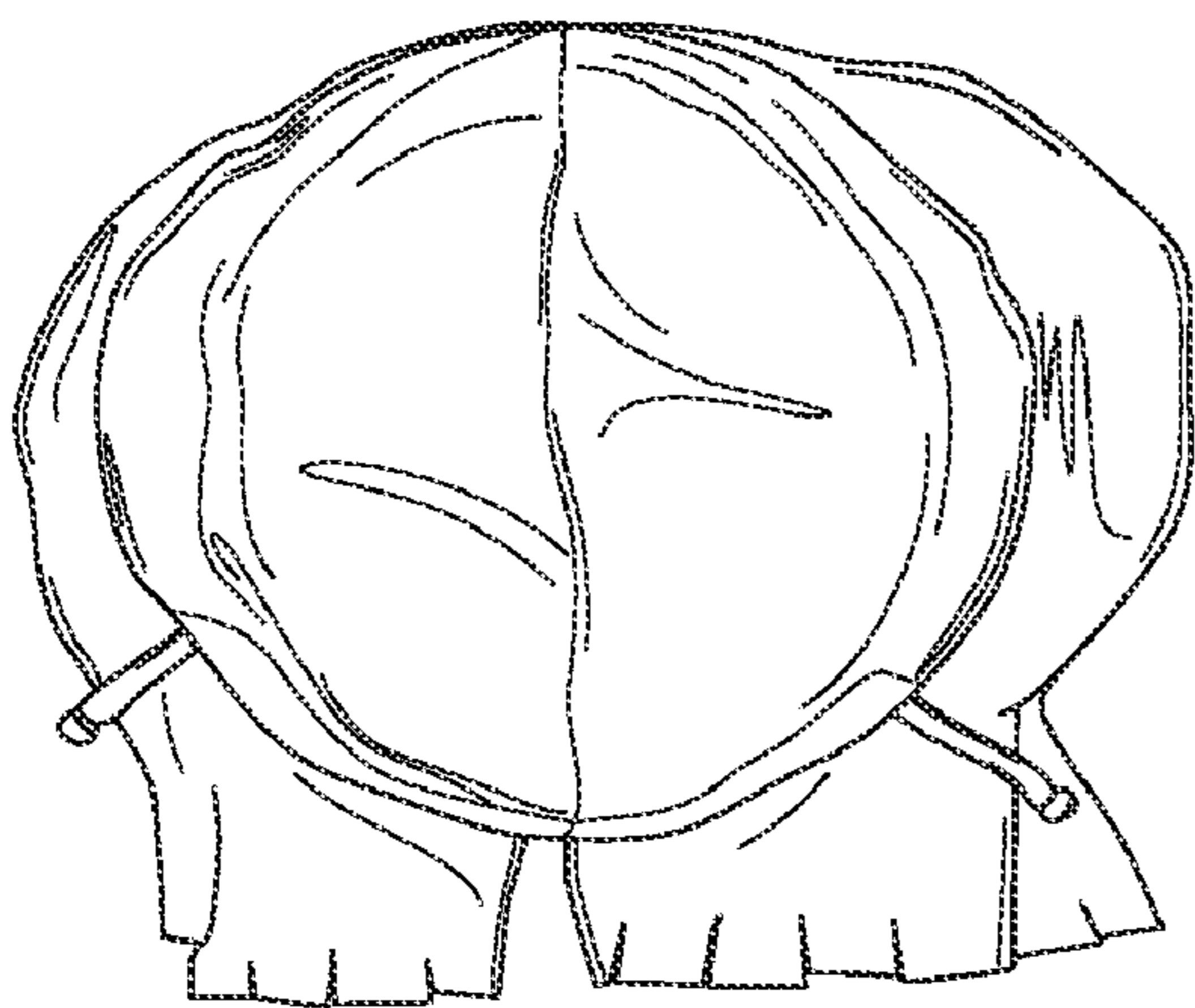

FIG. 7

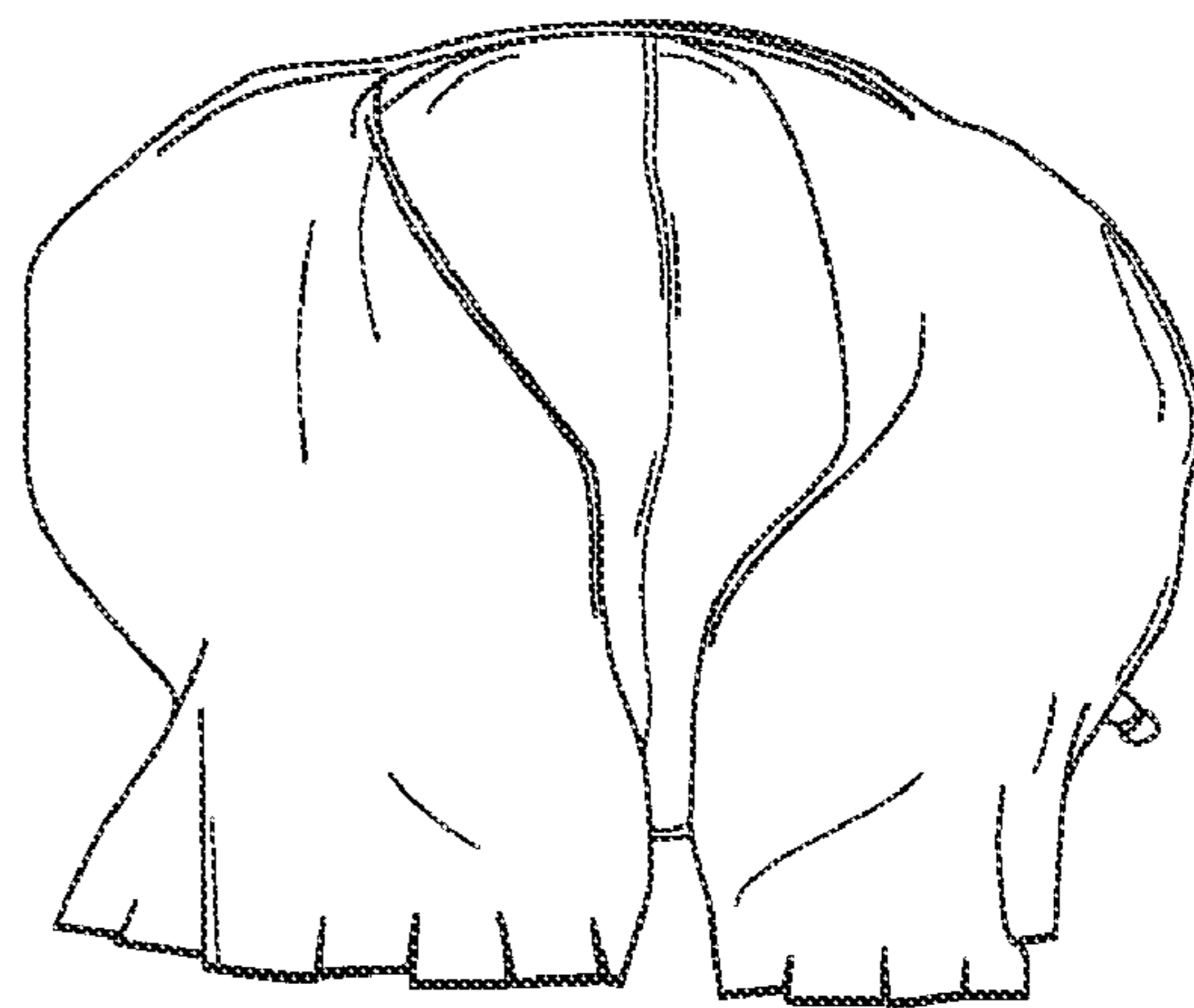

FIG. 8