



US00D555280S

(12) **United States Design Patent**
Quintana-Creus et al.

(10) **Patent No.:** **US D555,280 S**

(45) **Date of Patent:** **** Nov. 13, 2007**

(54) **OUTDOOR LIGHTING FIXTURE**

(75) Inventors: **Marius Quintana-Creus**, Barcelona (ES); **Mario Quintana-Serrahima**, Barcelona (ES)

(73) Assignee: **Schreder, S.A.**, Brussels (BE)

(**) Term: **14 Years**

(21) Appl. No.: **29/242,254**

(22) Filed: **Nov. 8, 2005**

(30) **Foreign Application Priority Data**

May 9, 2005 (EM) 000338710-0005

(51) **LOC (8) Cl.** **26-05**

(52) **U.S. Cl.** **D26/71**

(58) **Field of Classification Search** D26/67, D26/68, 70, 71, 72, 85, 87, 91, 92, 128; 362/145, 362/153, 153.1, 157, 183, 190, 191, 266, 362/362, 431, 812

See application file for complete search history.

(56) **References Cited**

U.S. PATENT DOCUMENTS

D99,661 S * 5/1936 Gosling D26/68
D173,068 S * 9/1954 Harsh D26/67

D201,826 S * 8/1965 Deskey et al. D26/68
D233,784 S * 11/1974 Selden D26/68
D248,784 S * 8/1978 Miller D21/702
D279,410 S * 6/1985 Fiorentino et al. D26/69
5,772,172 A * 6/1998 Sampedro et al. 362/431
D482,481 S * 11/2003 Landefeld D26/71

* cited by examiner

Primary Examiner—Clare E Heflin

(74) *Attorney, Agent, or Firm*—Kirschstein, et al.

(57) **CLAIM**

The ornamental design for an outdoor lighting fixture, as shown.

DESCRIPTION

FIG. 1 is a front, top and side, perspective view of an outdoor lighting fixture according to our invention;

FIG. 2 is a front, bottom and side, perspective view thereof;

FIG. 3 is a front elevational view thereof;

FIG. 4 is a rear elevational view thereof;

FIG. 5 is a right side elevational view thereof;

FIG. 6 is a left side elevational view thereof;

FIG. 7 is a top plan view thereof; and,

FIG. 8 is a bottom plan view thereof.

1 Claim, 2 Drawing Sheets

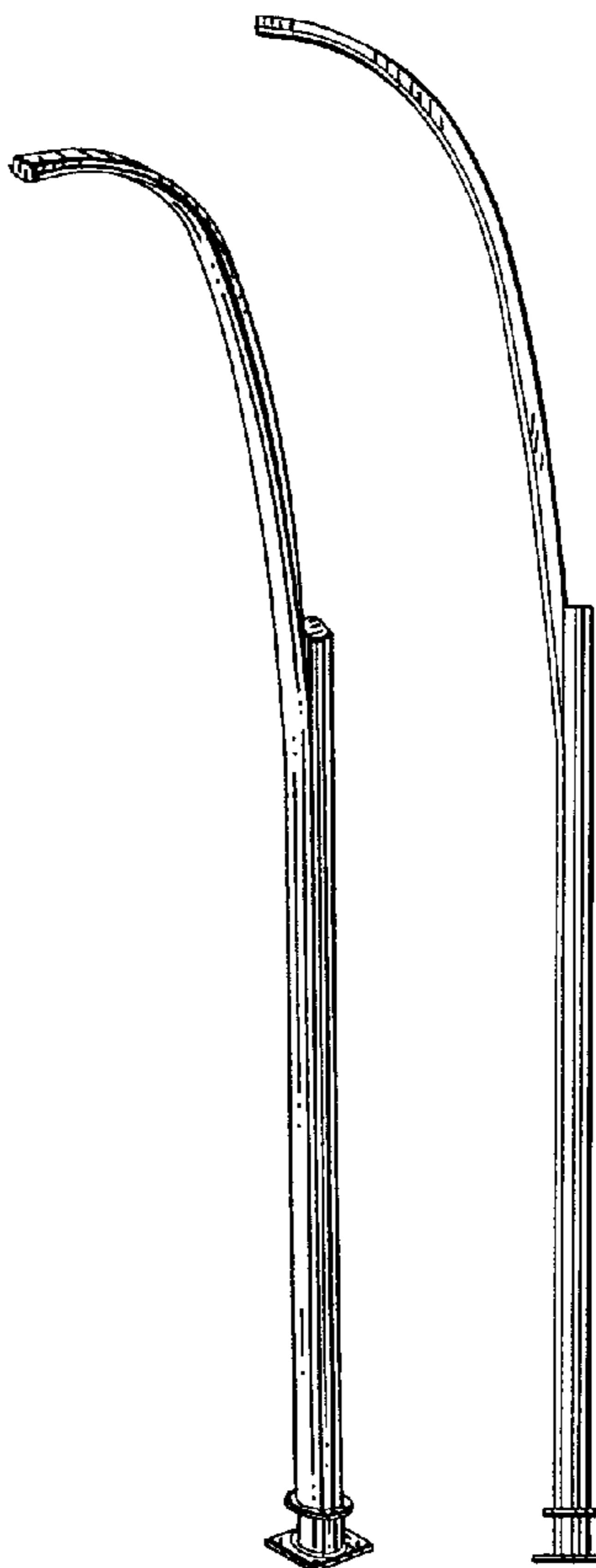

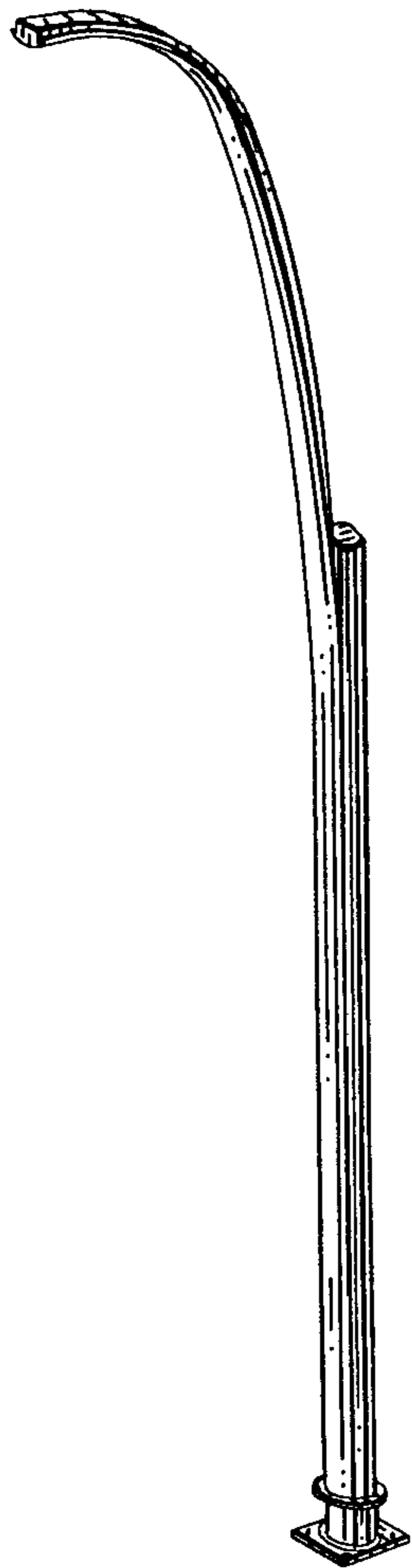

FIG. 1

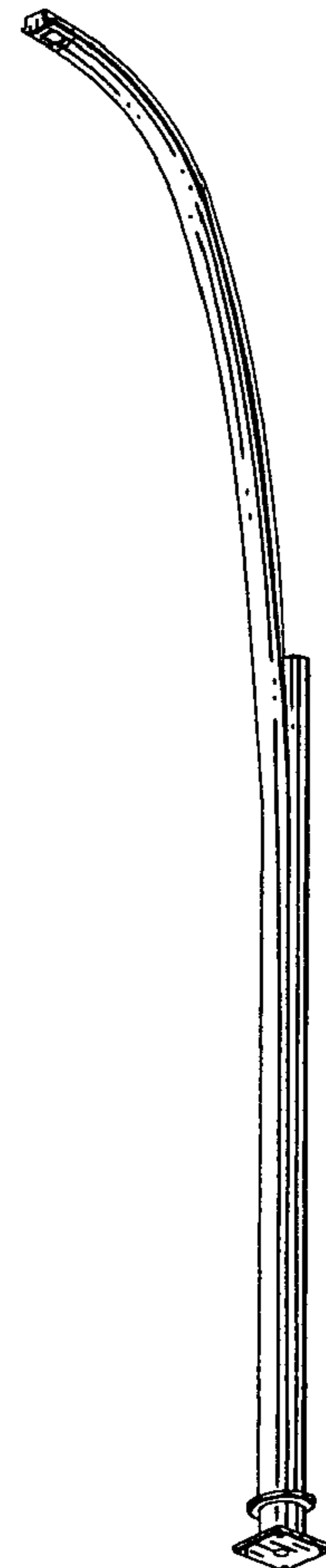

FIG. 2

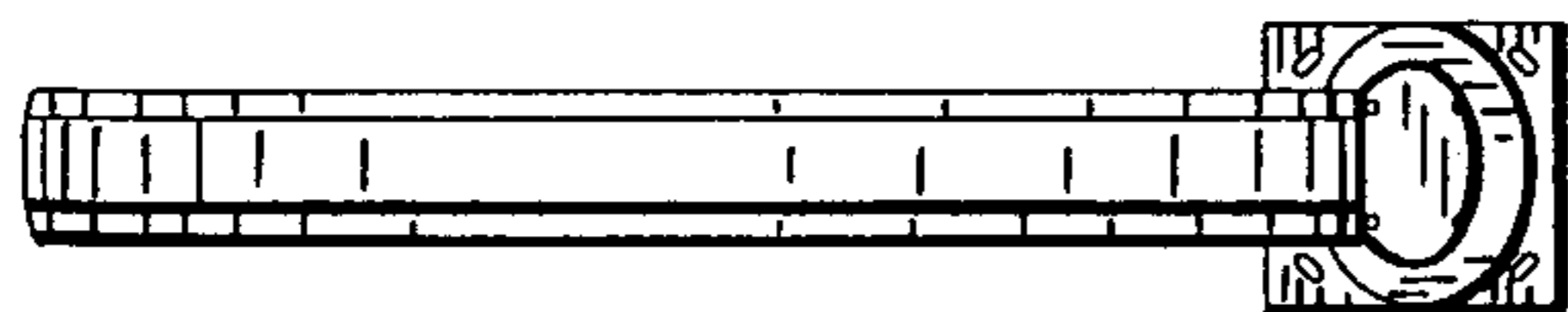

FIG. 7

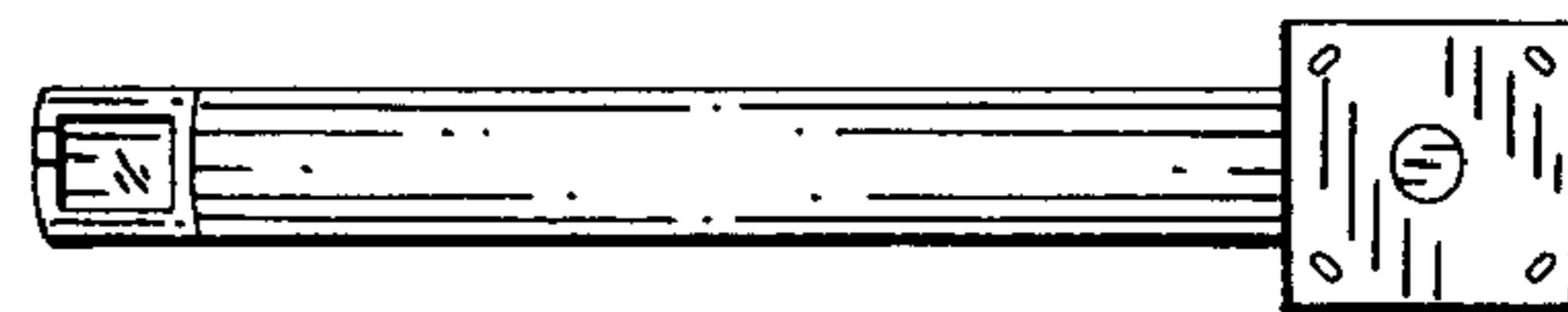

FIG. 8

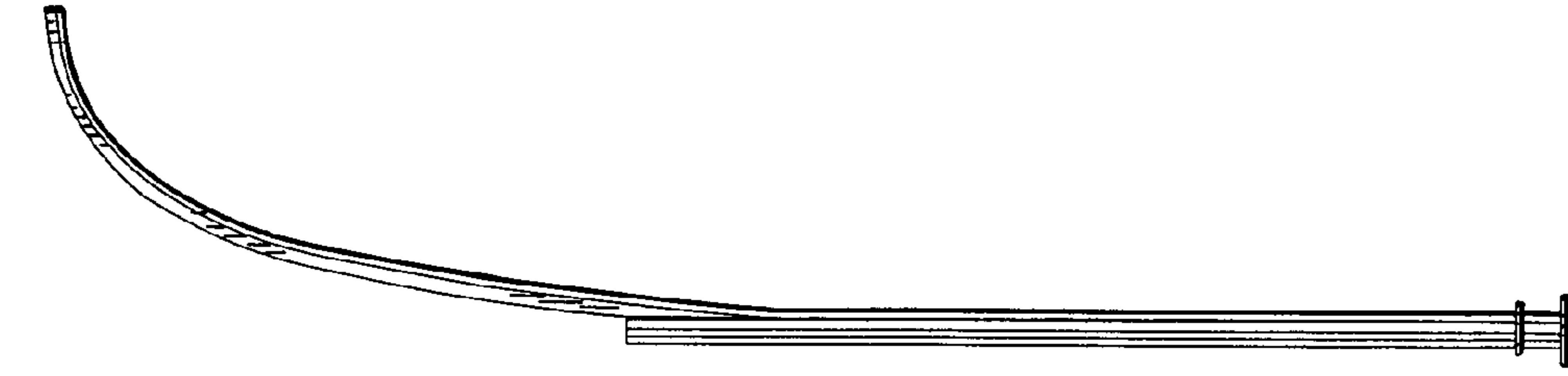

FIG. 3

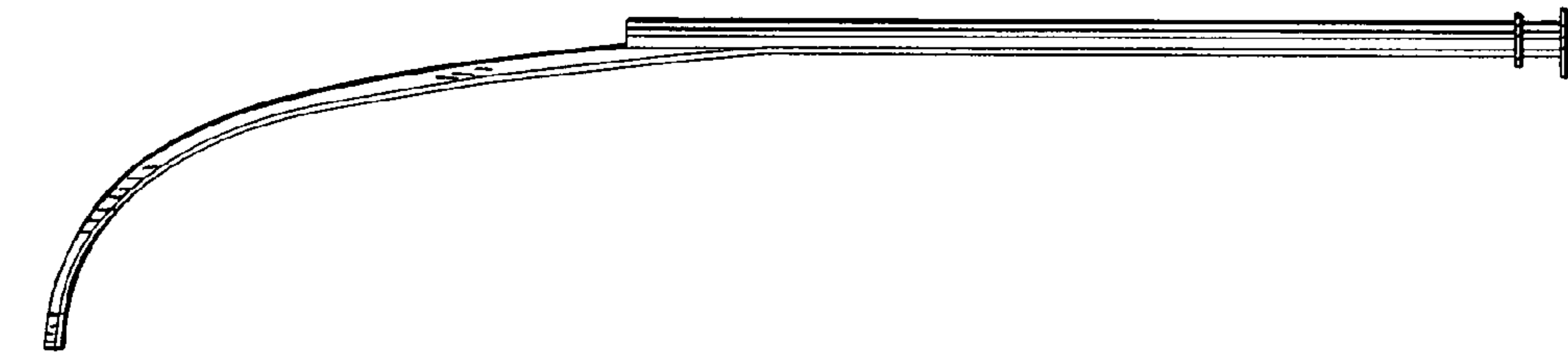

FIG. 4

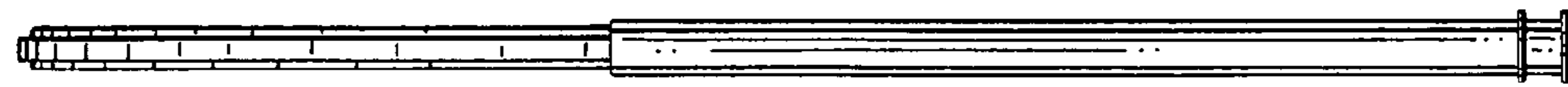

FIG. 5

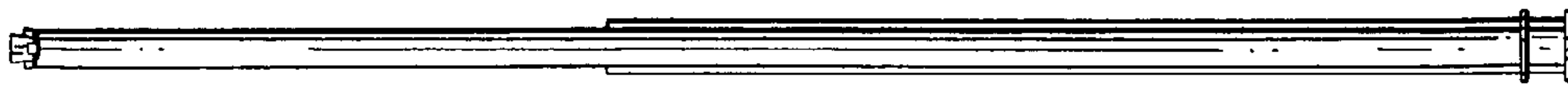

FIG. 6