



US00D555212S

(12) **United States Design Patent** (10) **Patent No.:** **US D555,212 S**
Knight et al. (45) **Date of Patent:** **** Nov. 13, 2007**

(54) **FOLD-OUT PLAYSETS WITH POP-UP STRUCTURES**

(75) Inventors: **James Knight**, Pasadena, CA (US);
Julian Payne, Los Angeles, CA (US);
Kwun Chung Mo, Hong Kong (CN);
Alan Cheung, Hong Kong (CN); **Pitt Lau**, Hong Kong (CN)

(73) Assignee: **Mattel, Inc.**, El Segundo, CA (US)

(**) Term: **14 Years**

(21) Appl. No.: **29/261,010**

(22) Filed: **Jun. 5, 2006**

Related U.S. Application Data

(63) Continuation-in-part of application No. 11/446,404, filed on Jun. 2, 2006.

(51) **LOC (8) Cl.** **21-01**

(52) **U.S. Cl.** **D21/510**

(58) **Field of Classification Search** D21/391,
D21/506-511, 560, 531, 814, 816, 818, 826,
D21/827; 446/75, 82, 85, 102, 103, 109-111,
446/115, 444, 476-478, 487
See application file for complete search history.

(56) **References Cited**

U.S. PATENT DOCUMENTS

4,365,438	A *	12/1982	Nelson	446/75
D269,360	S *	6/1983	Ng	D21/509
D282,385	S *	1/1986	Argandona	D21/507
D288,453	S *	2/1987	Takasaka et al.	D21/507
D366,290	S *	1/1996	Dieudonne	D21/509
6,099,380	A *	8/2000	Rasmussen	446/478

* cited by examiner

Primary Examiner—Holly H. Baynham
Assistant Examiner—Cynthia M. Chin
(74) *Attorney, Agent, or Firm*—Kolisch Hartwell, P.C.

(57) **CLAIM**

We claim the ornamental design for a fold-out playset with pop-up structures, as shown and described.

DESCRIPTION

FIG. 1 is a front perspective view of a fold-out playset with pop-up structures according to the present disclosure.

FIG. 2 is a front elevation view of the fold-out playset with pop-up structures of FIG. 1.

FIG. 3 is a rear elevation view of the fold-out playset with pop-up structures of FIG. 1.

FIG. 4 is a left side elevation view of the fold-out playset with pop-up structures of FIG. 1.

FIG. 5 is a right side elevation view of the fold-out playset with pop-up structures of FIG. 1; and,

FIG. 6 is a top plan view of the fold-out playset with pop-up structures of FIG. 1.

The broken line(s) shown in the drawings are for illustrative purposes only and form no part of the claimed design.

The bottom of the design is flat and unornamented, so the bottom view has been omitted.

The shading lines shown in the drawing(s) represent the three-dimensional contour of the design, and are not intended to indicate surface decoration.

Portions of the claim the ornamental design for a fold-out playset with pop-up structures that are not shown in the drawing(s) form no part of the claimed design.

1 Claim, 6 Drawing Sheets

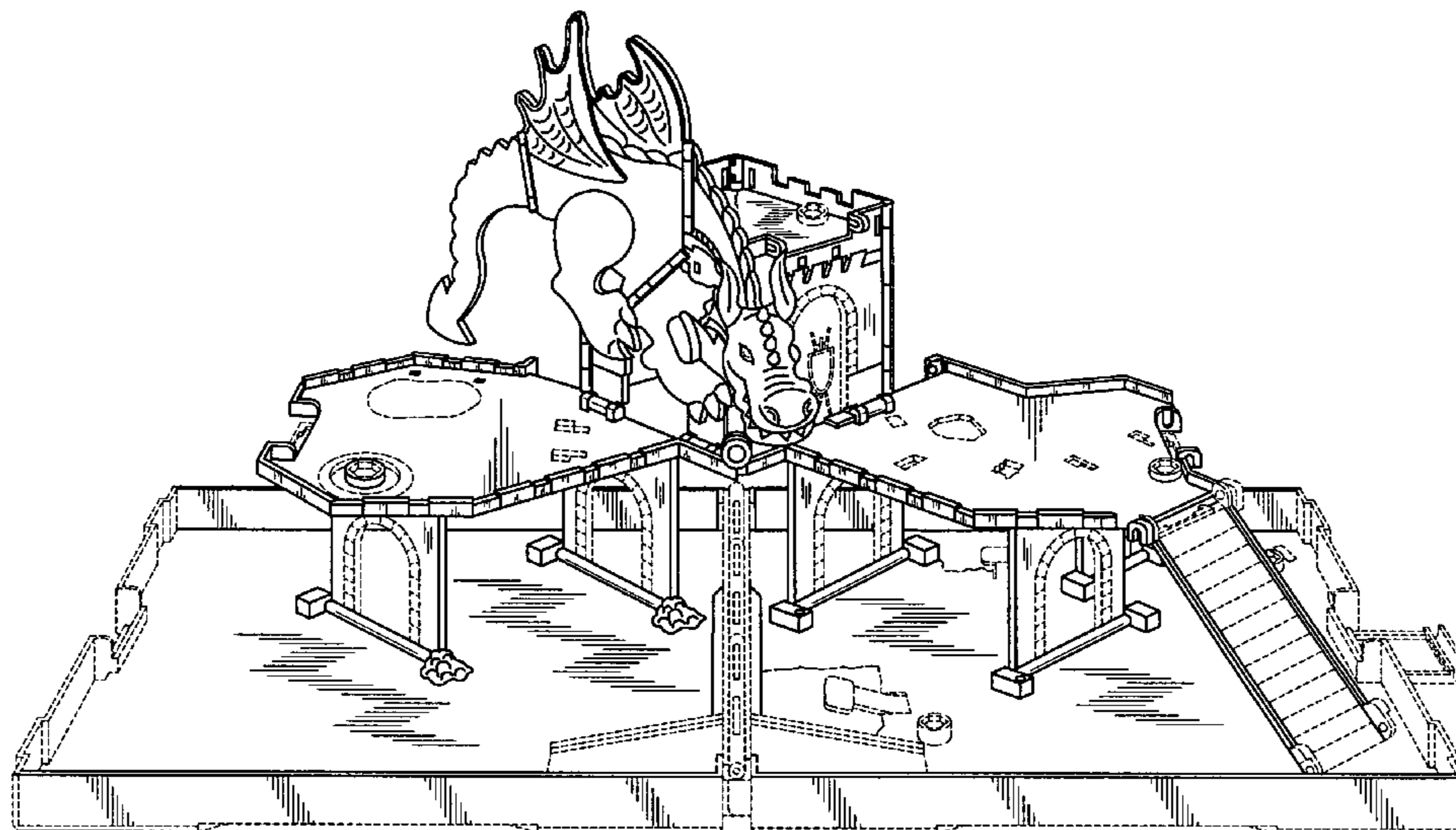

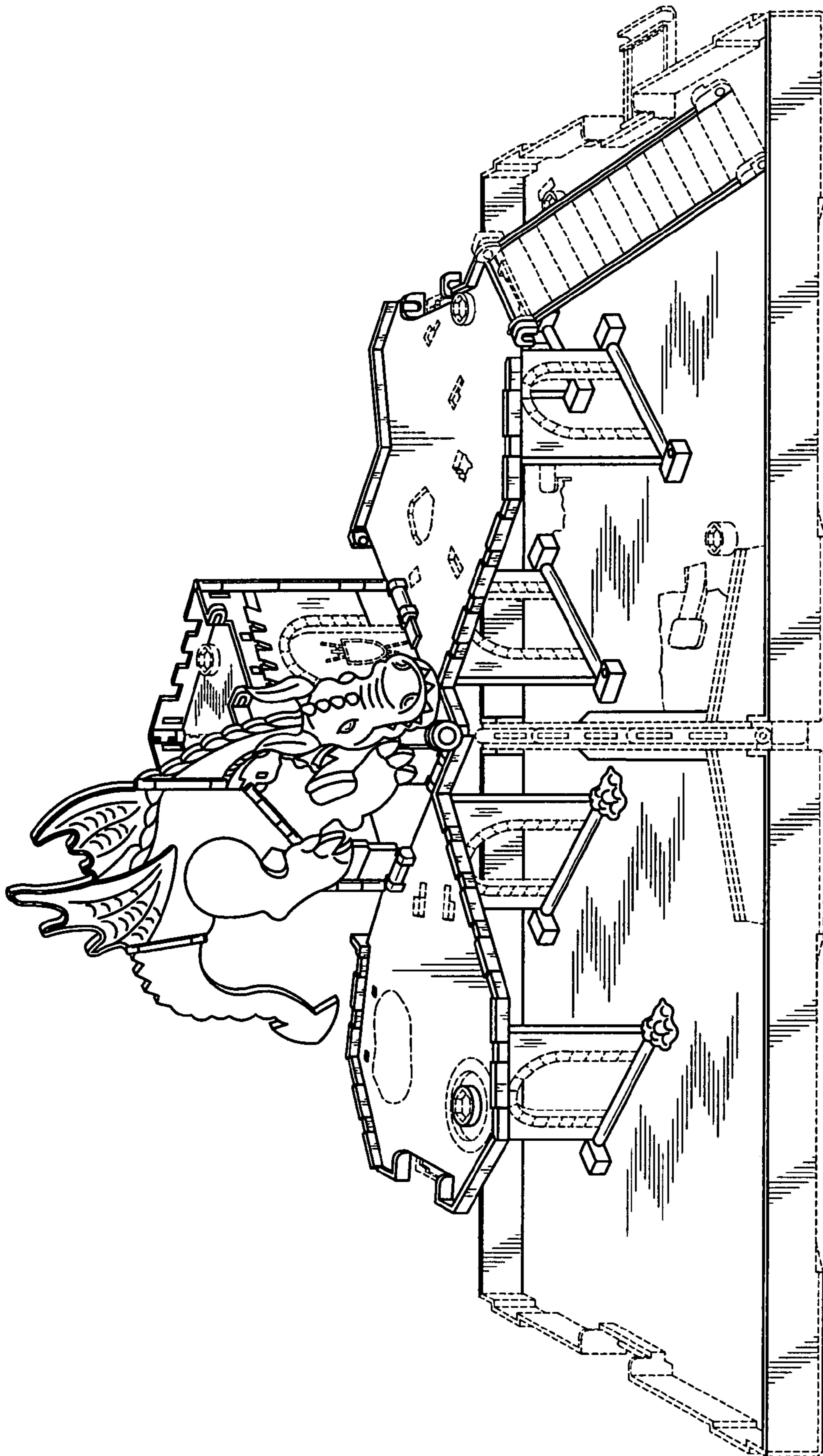

Fig. 1

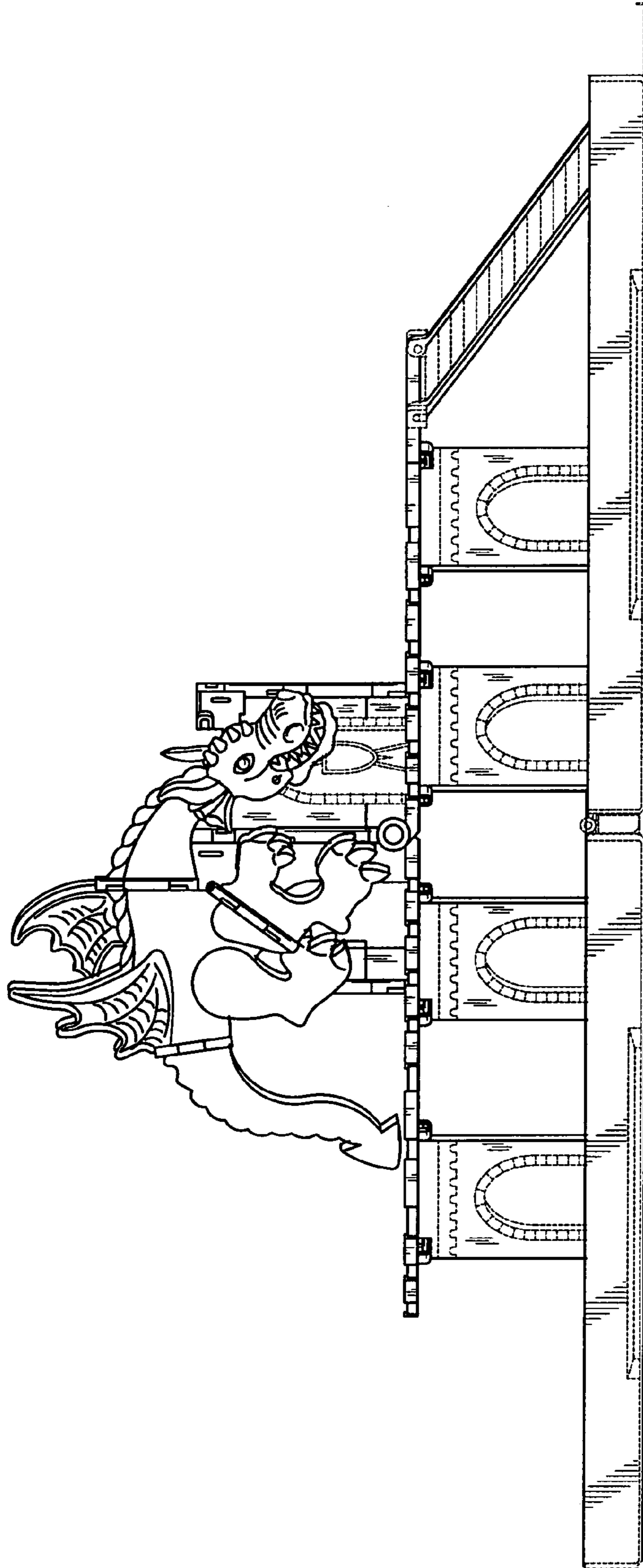

Fig. 2

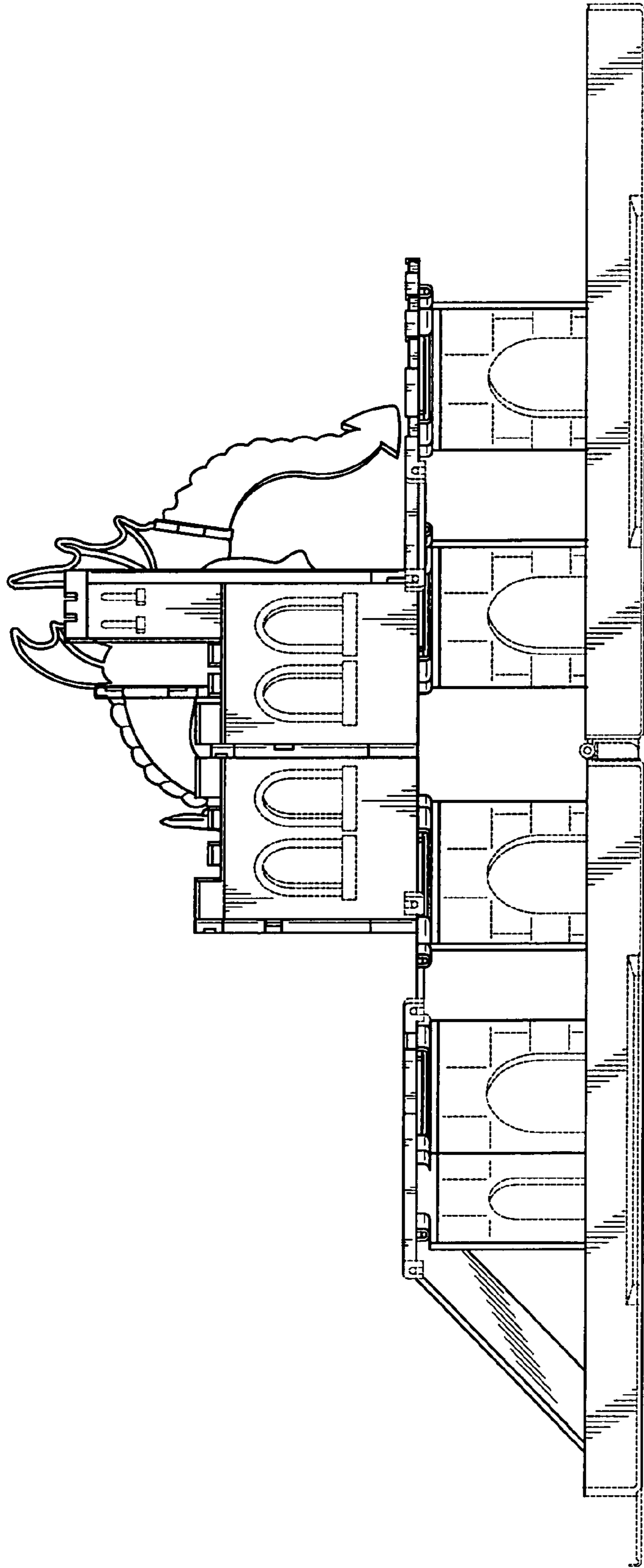

Fig. 3

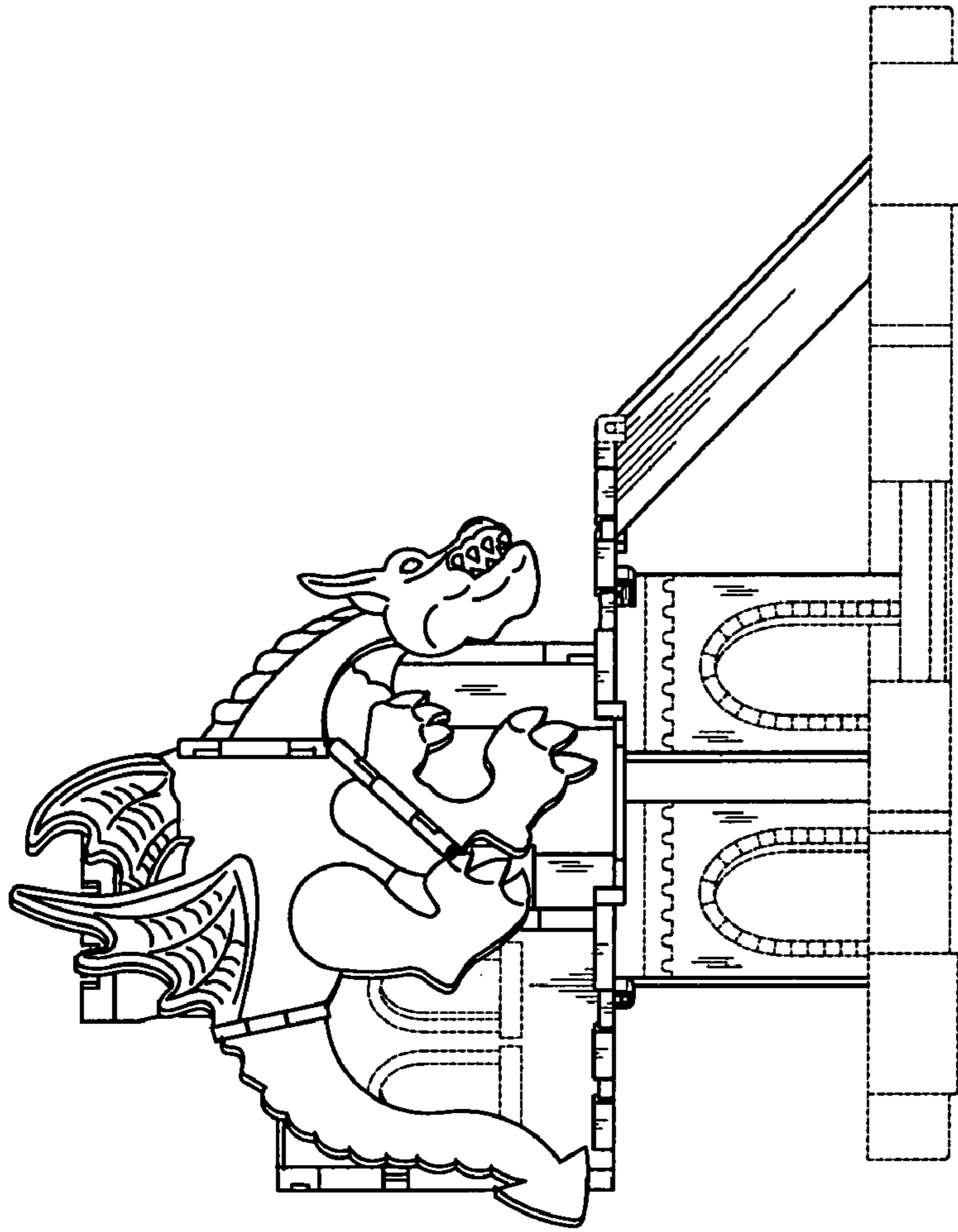

Fig. 4

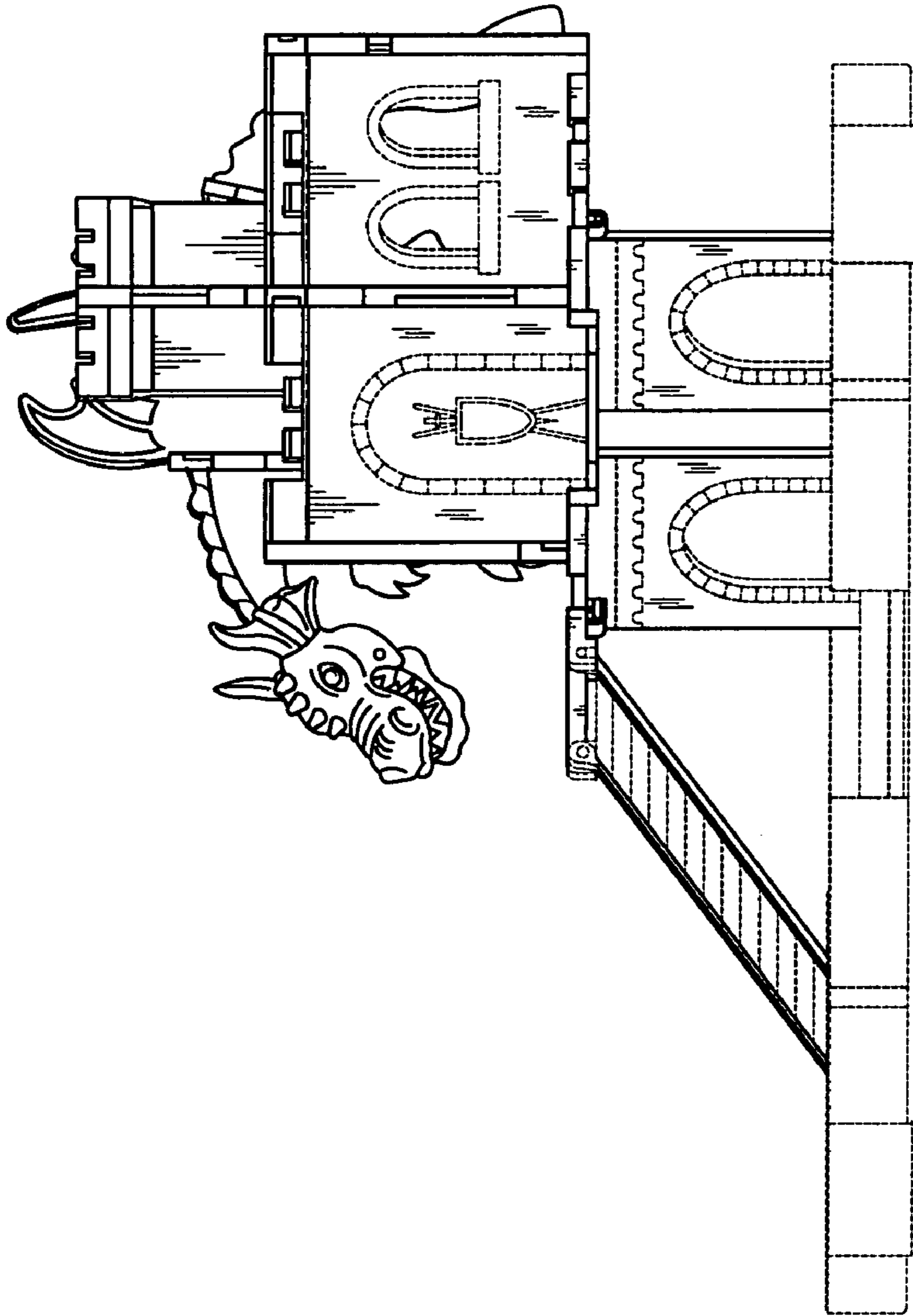

Fig. 5

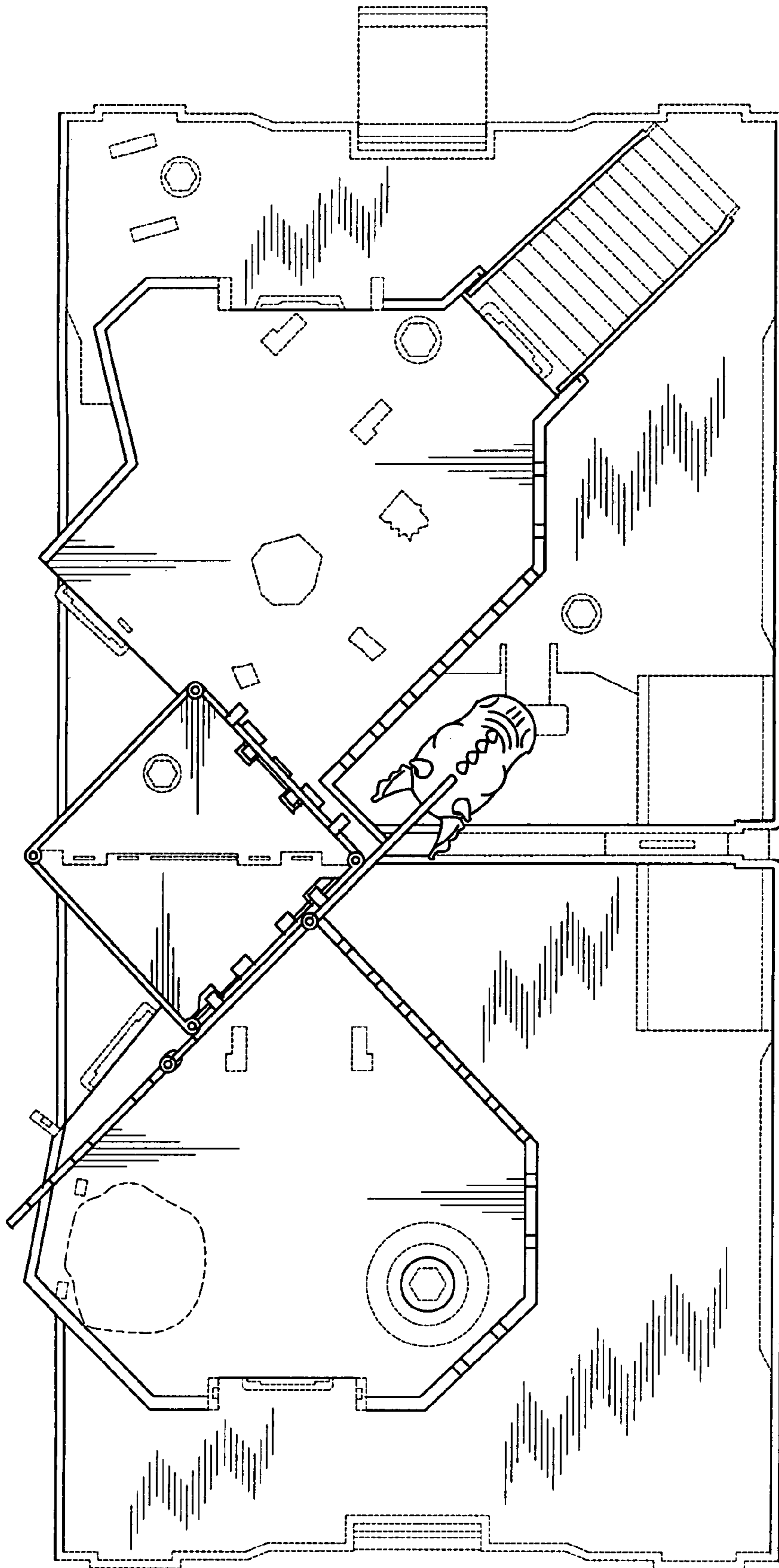

Fig. 6