



US00D555210S

(12) **United States Design Patent**
Knight et al.

(10) **Patent No.:** **US D555,210 S**
(45) **Date of Patent:** **** Nov. 13, 2007**

(54) **FOLD-OUT PLAYSETS WITH POP-UP STRUCTURES**

(74) *Attorney, Agent, or Firm*—Kolisch Hartwell, P.C.

(75) Inventors: **James Knight**, Pasadena, CA (US);
Julian Payne, Los Angeles, CA (US);
Kwun Chung Mo, Hong Kong (CN);
Alan Cheung, Hong Kong (CN); **Pitt Lau**, Hong Kong (CN)

(57) **CLAIM**

We claim the ornamental design for a fold-out playset with pop-up structures, as shown and described.

(73) Assignee: **Mattel, Inc.**, El Segundo, CA (US)

DESCRIPTION

(**) Term: **14 Years**

FIG. 1 is a front perspective view of a fold-out playset with pop-up structures according to the present disclosure.

(21) Appl. No.: **29/261,007**

FIG. 2 is a front elevation view of the fold-out playset with pop-up structures of FIG. 1.

(22) Filed: **Jun. 5, 2006**

FIG. 3 is a rear elevation view of the fold-out playset with pop-up structures of FIG. 1.

(51) **LOC (8) Cl.** **21-01**

(52) **U.S. Cl.** **D21/509**

(58) **Field of Classification Search** D21/391,
D21/506–511, 560, 531, 814, 816, 818, 826,
D21/827; 446/75, 82, 85, 102, 103, 109–111,
446/115, 444, 476–478, 487

FIG. 4 is a left side elevation view of the fold-out playset with pop-up structures of FIG. 1.

FIG. 5 is a right side elevation view of the fold-out playset with pop-up structures of FIG. 1; and,

See application file for complete search history.

FIG. 6 is a top plan view of the fold-out playset with pop-up structures of FIG. 1.

(56) **References Cited**

The broken line(s) shown in the drawings are for illustrative purposes only and form no part of the claimed design.

U.S. PATENT DOCUMENTS

The bottom of the design is flat and unornamented, so the bottom view has been omitted.

4,365,438	A *	12/1982	Nelson	446/75
D269,360	S *	6/1983	Ng	D21/509
D282,385	S *	1/1986	Argandona	D21/507
D366,290	S *	1/1996	Dieudonne	D21/509
D394,476	S *	5/1998	Blumenthal	D21/509
6,099,380	A *	8/2000	Rasmussen	446/478

The shading lines shown in the drawing(s) represent the three-dimensional contour of the design, and are not intended to indicate surface decoration.

* cited by examiner

Portions of the claim the ornamental design for a fold-out playset with pop-up structures that are not shown in the drawing(s) form no part of the claimed design.

Primary Examiner—Holly H. Baynham
Assistant Examiner—Cynthia M. Chin

1 Claim, 6 Drawing Sheets

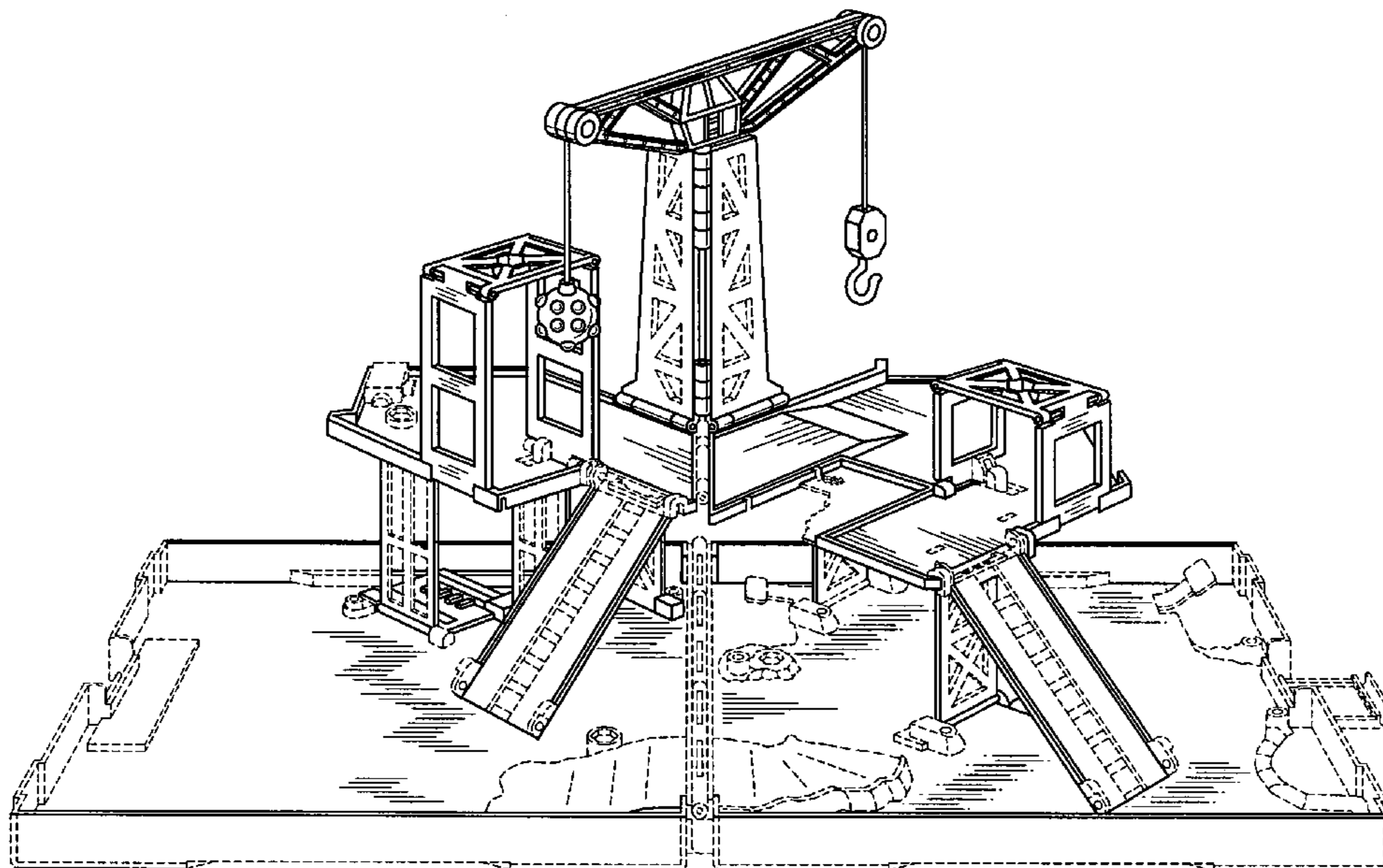

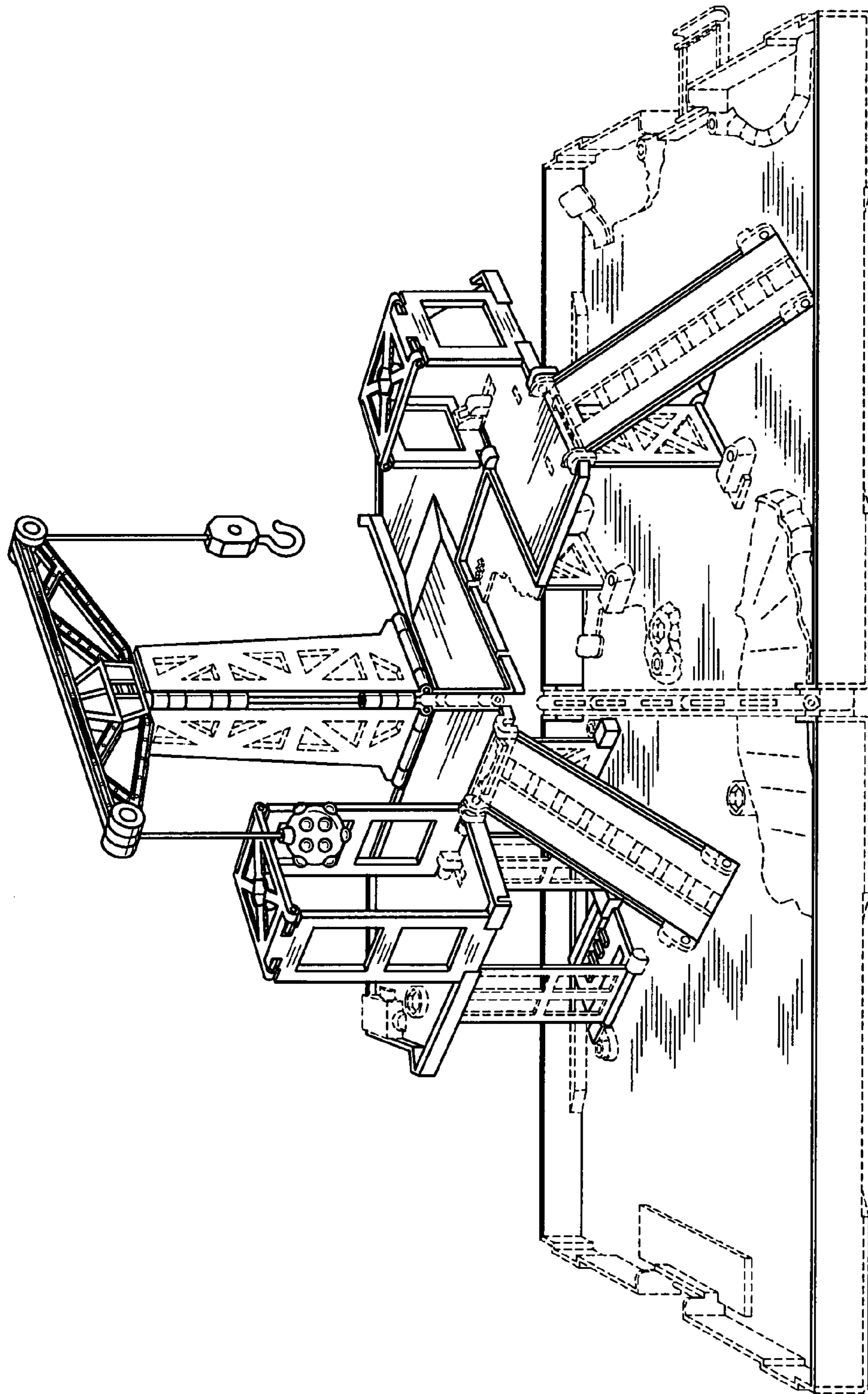

Fig. 1

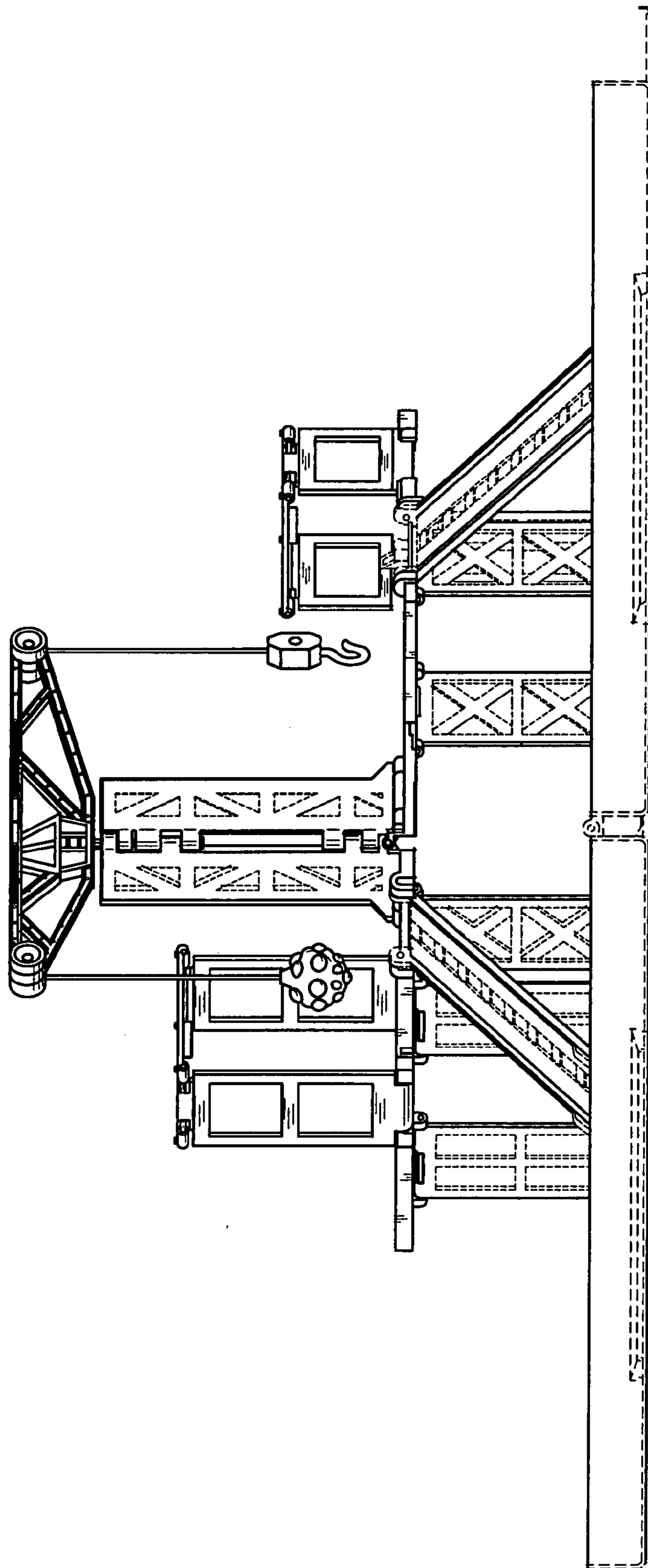

Fig. 2

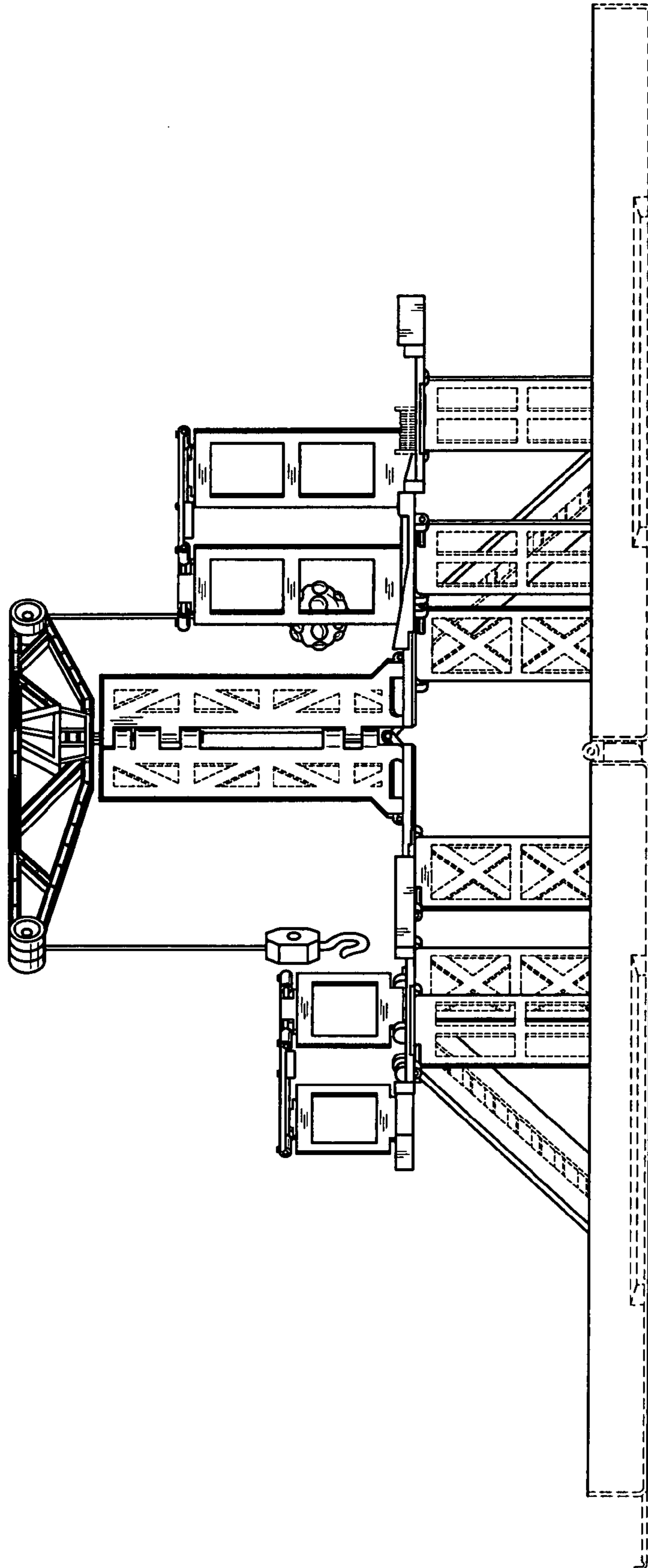

Fig. 3

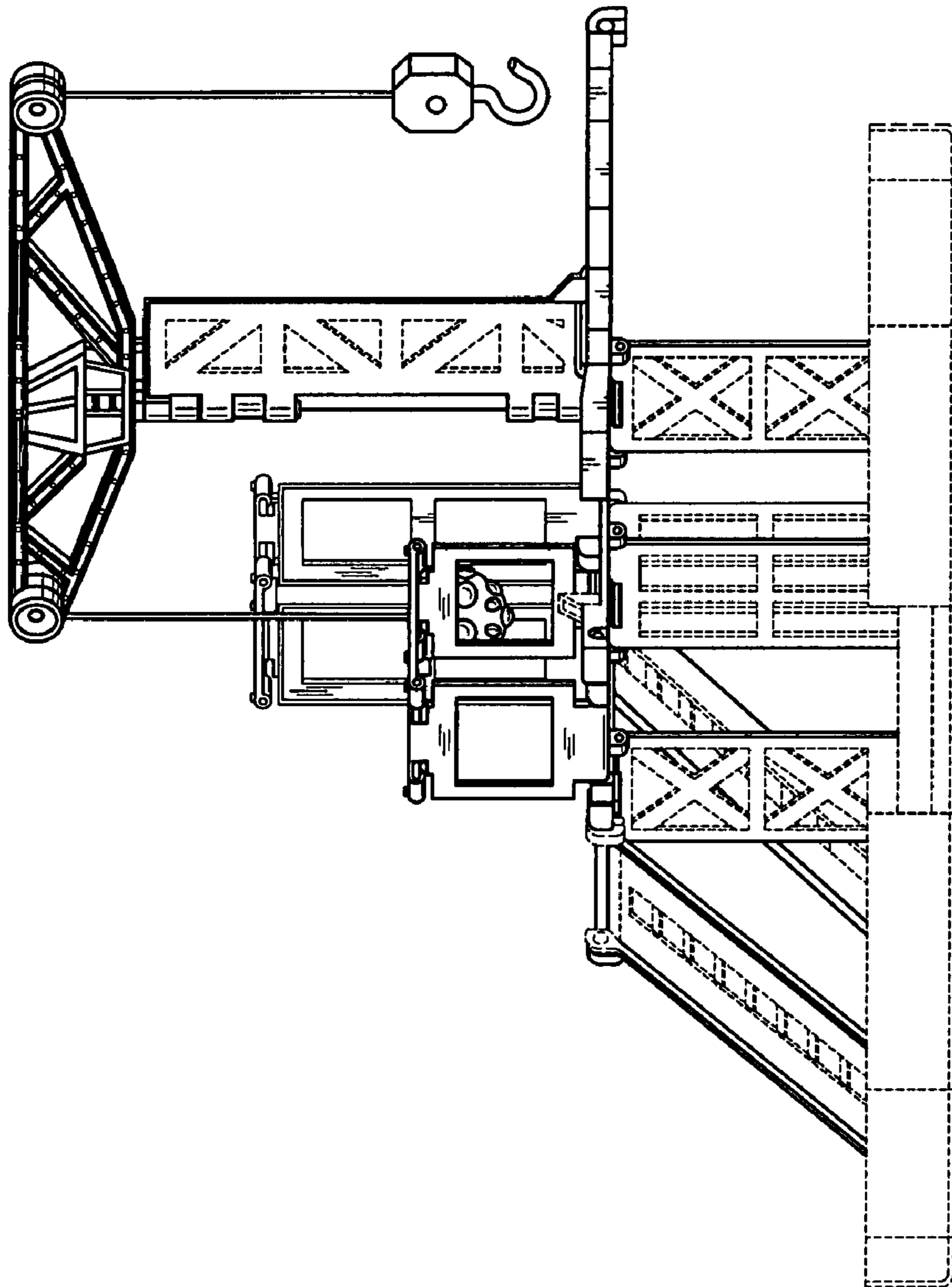

Fig. 4

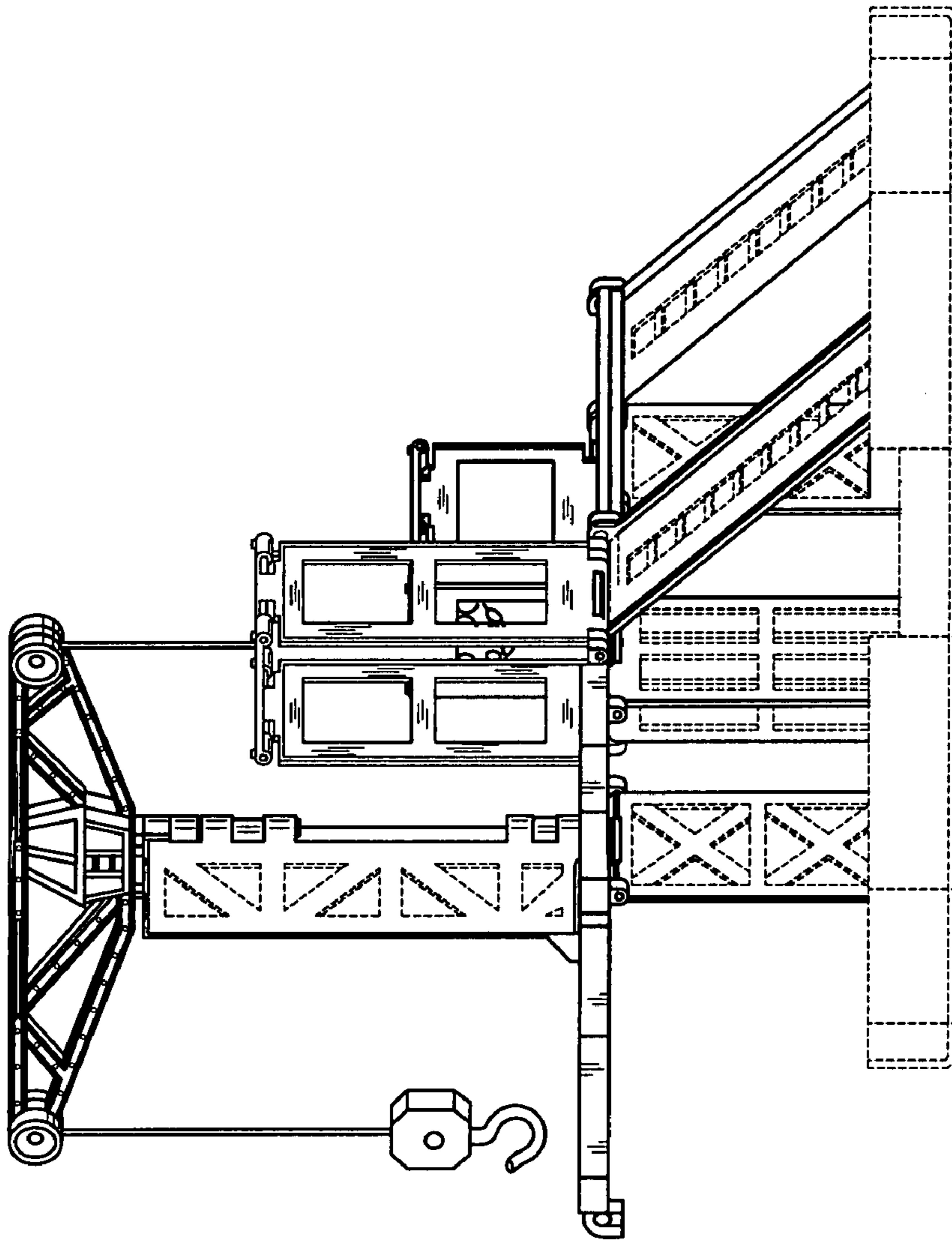

Fig. 5

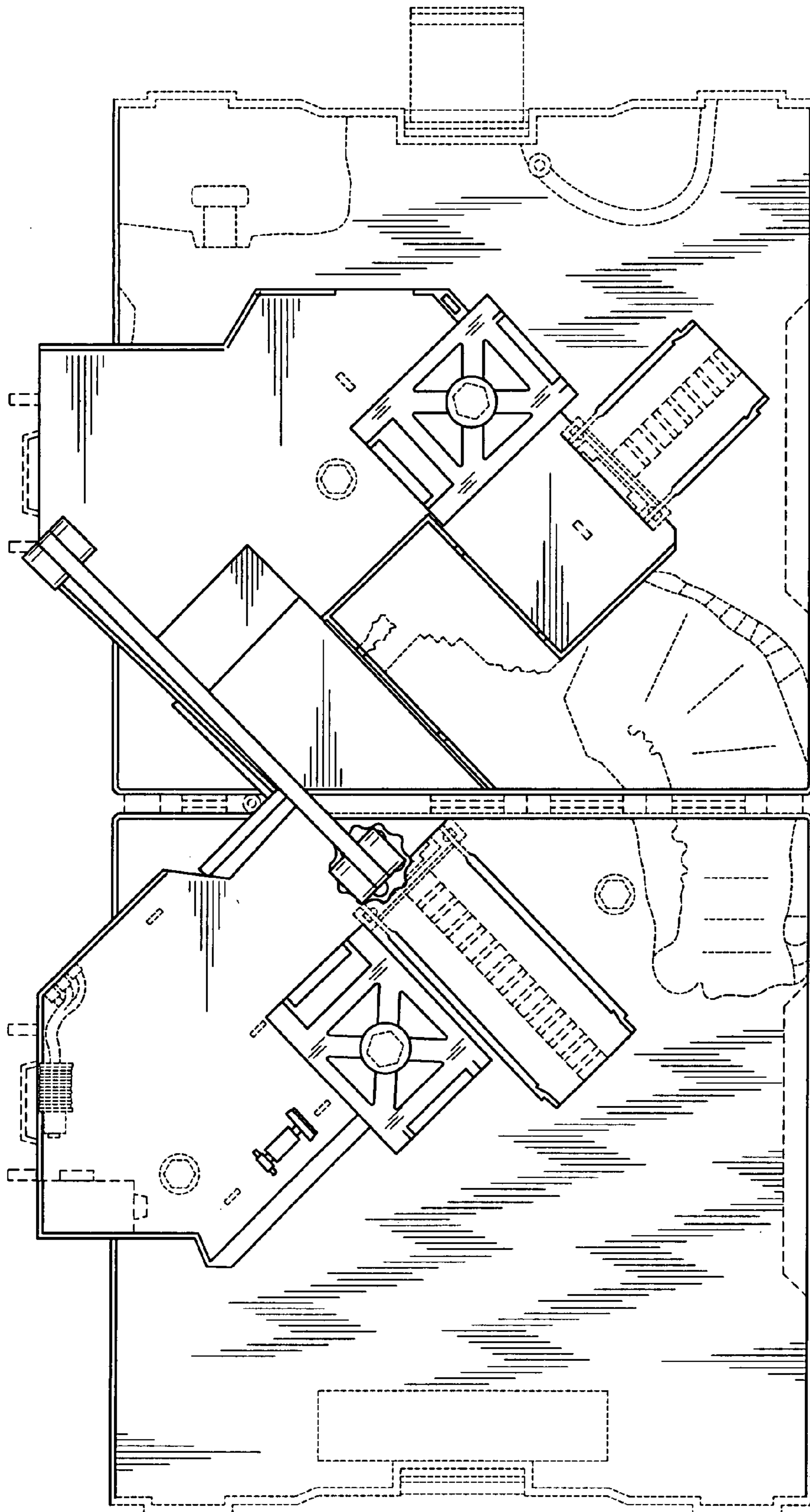

Fig. 6