



US00D555144S

(12) **United States Design Patent**  
**Takita et al.**

(10) **Patent No.:** **US D555,144 S**

(45) **Date of Patent:** **\*\* Nov. 13, 2007**

(54) **DIGITAL AUDIO DISC PLAYER**

(75) Inventors: **Haruki Takita**, Musashino (JP);  
**Yasunobu Shimizu**, Musashino (JP)

(73) Assignee: **Teac Corporation**, Musashino-Shi,  
Tokyo (JP)

(\*\*) Term: **14 Years**

(21) Appl. No.: **29/261,309**

(22) Filed: **Jun. 13, 2006**

(30) **Foreign Application Priority Data**

Dec. 29, 2005 (JP) ..... 2005-038906  
Dec. 29, 2005 (JP) ..... 2005-038907

(51) **LOC (8) Cl.** ..... **14-01**

(52) **U.S. Cl.** ..... **D14/156; D14/168**

(58) **Field of Classification Search** ..... D14/135–136,  
D14/156, 167–168, 496, 172, 217, 445; 360/99.02,  
360/99.07; 369/75.11, 75.21, 77.21, 77.11;  
720/612, 619, 647, 655; 455/344, 347–351  
See application file for complete search history.

(56) **References Cited**

**U.S. PATENT DOCUMENTS**

D405,082 S \* 2/1999 Shibata ..... D14/156  
D415,757 S \* 10/1999 Takahashi et al. .... D14/156  
D417,450 S \* 12/1999 Kurachi et al. .... D14/156  
D454,552 S \* 3/2002 Nakane ..... D14/168  
D454,855 S \* 3/2002 Nakane ..... D14/168  
D480,372 S \* 10/2003 Chen et al. .... D14/136  
D505,667 S \* 5/2005 Okada ..... D14/156

\* cited by examiner

*Primary Examiner*—Nanda Bondade

(74) *Attorney, Agent, or Firm*—Manabu Kanesaka

(57) **CLAIM**

The ornamental design for a digital audio disc player, as shown and described.

**DESCRIPTION**

FIG. 1 is a perspective view of a first embodiment of a digital audio disc player showing our new design;

FIG. 2 is a front view thereof;

FIG. 3 is a top view thereof;

FIG. 4 is a bottom view thereof;

FIG. 5 is a left side view thereof;

FIG. 6 is a right side view thereof;

FIG. 7 is a rear view thereof;

FIG. 8 is a reference perspective drawing thereof in a state wherein a lid cover is opened;

FIG. 9 is a perspective view of a second embodiment of a digital audio disc player showing our new design;

FIG. 10 is a front view thereof;

FIG. 11 is a top view thereof;

FIG. 12 is a bottom view thereof;

FIG. 13 is a left side view thereof;

FIG. 14 is a right side view thereof;

FIG. 15 is a rear view thereof; and,

FIG. 16 is a reference perspective drawing thereof in a state wherein a lid cover is opened.

The broken line showing on the drawing disclosure is for illustrative purposes only and forms no part of the claimed design. The dash-dot lines adjacent the shaded areas represent bounds of the claim and forms no part of the claimed design.

**1 Claim, 12 Drawing Sheets**

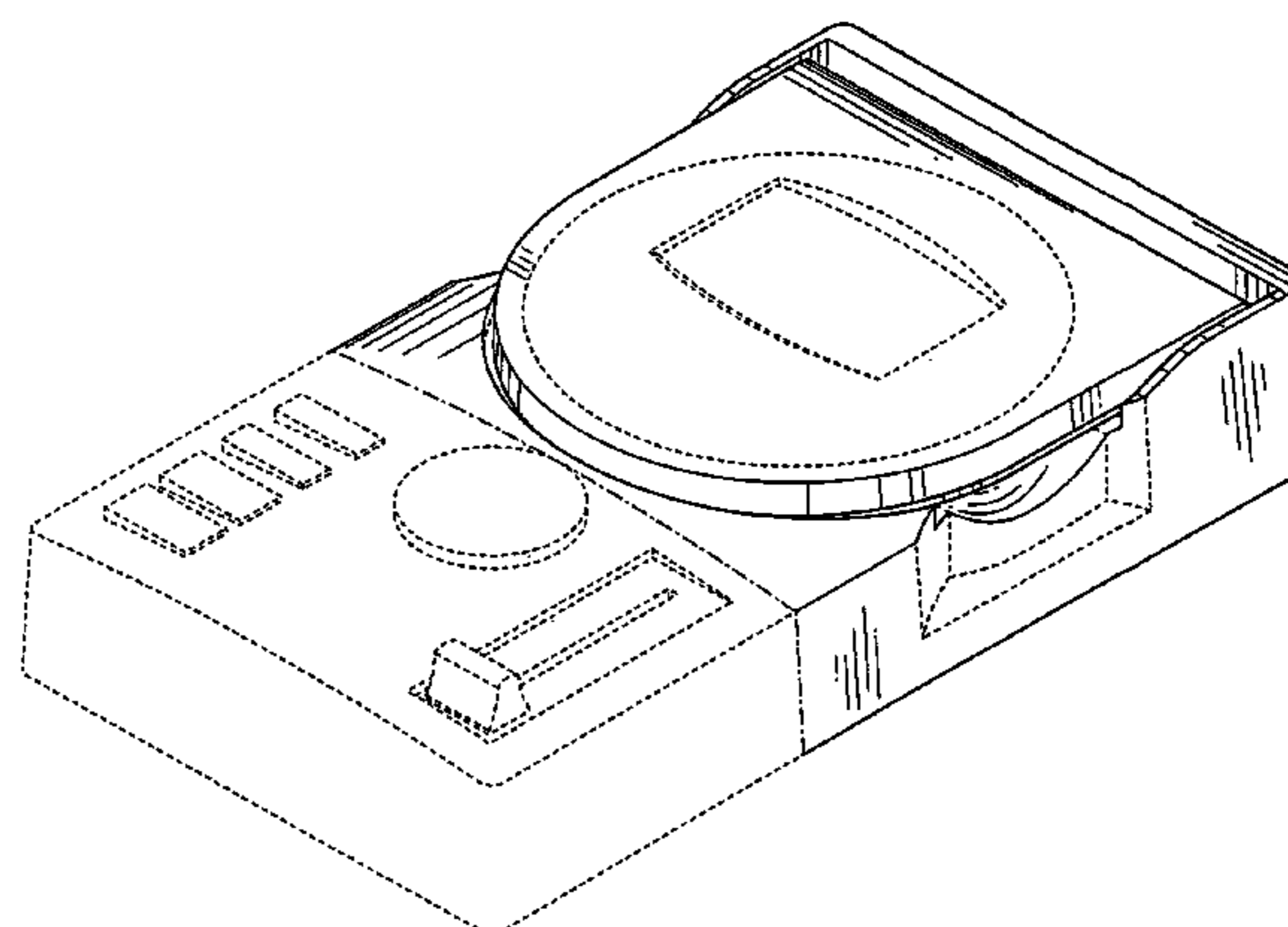
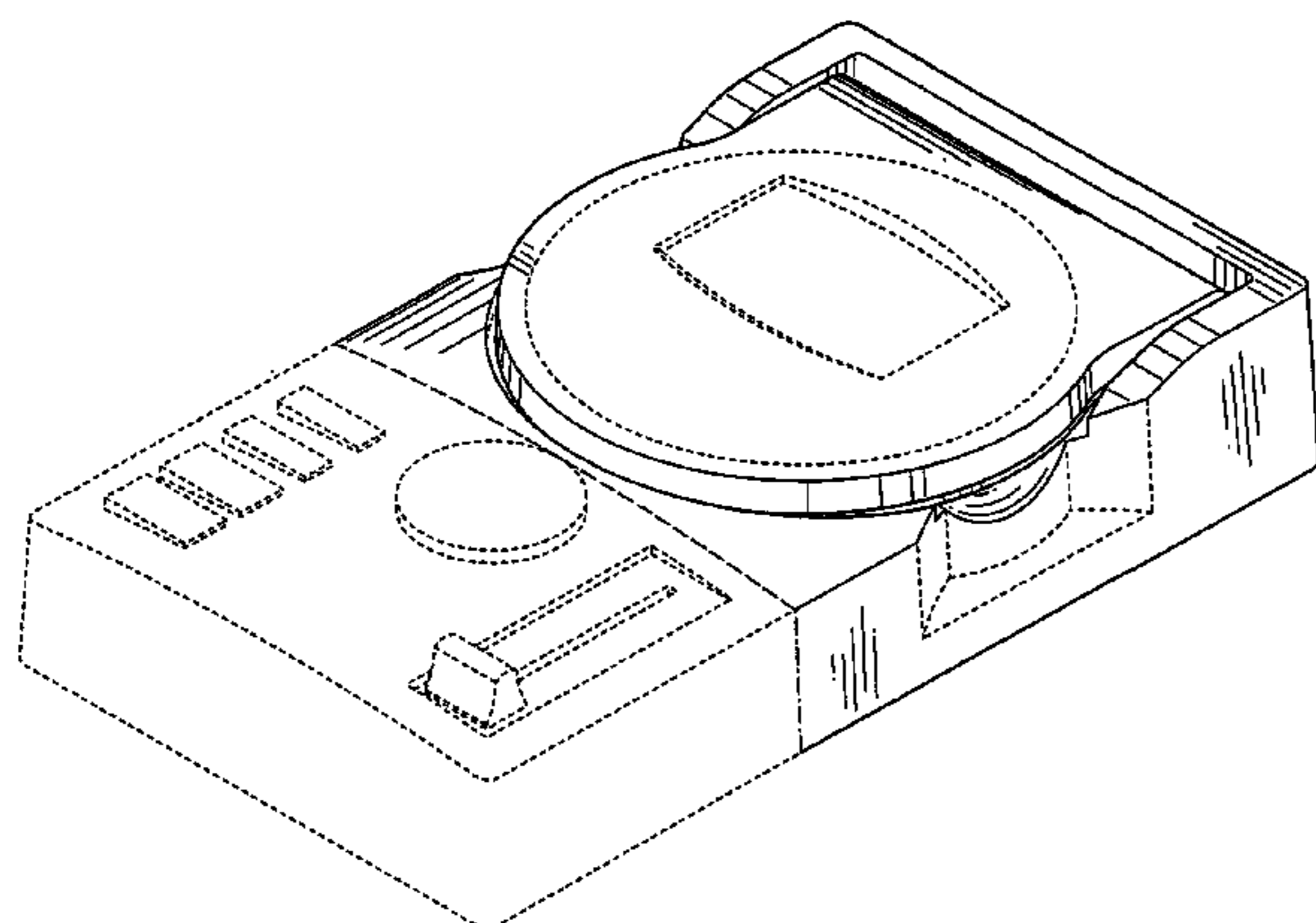

FIG. 1

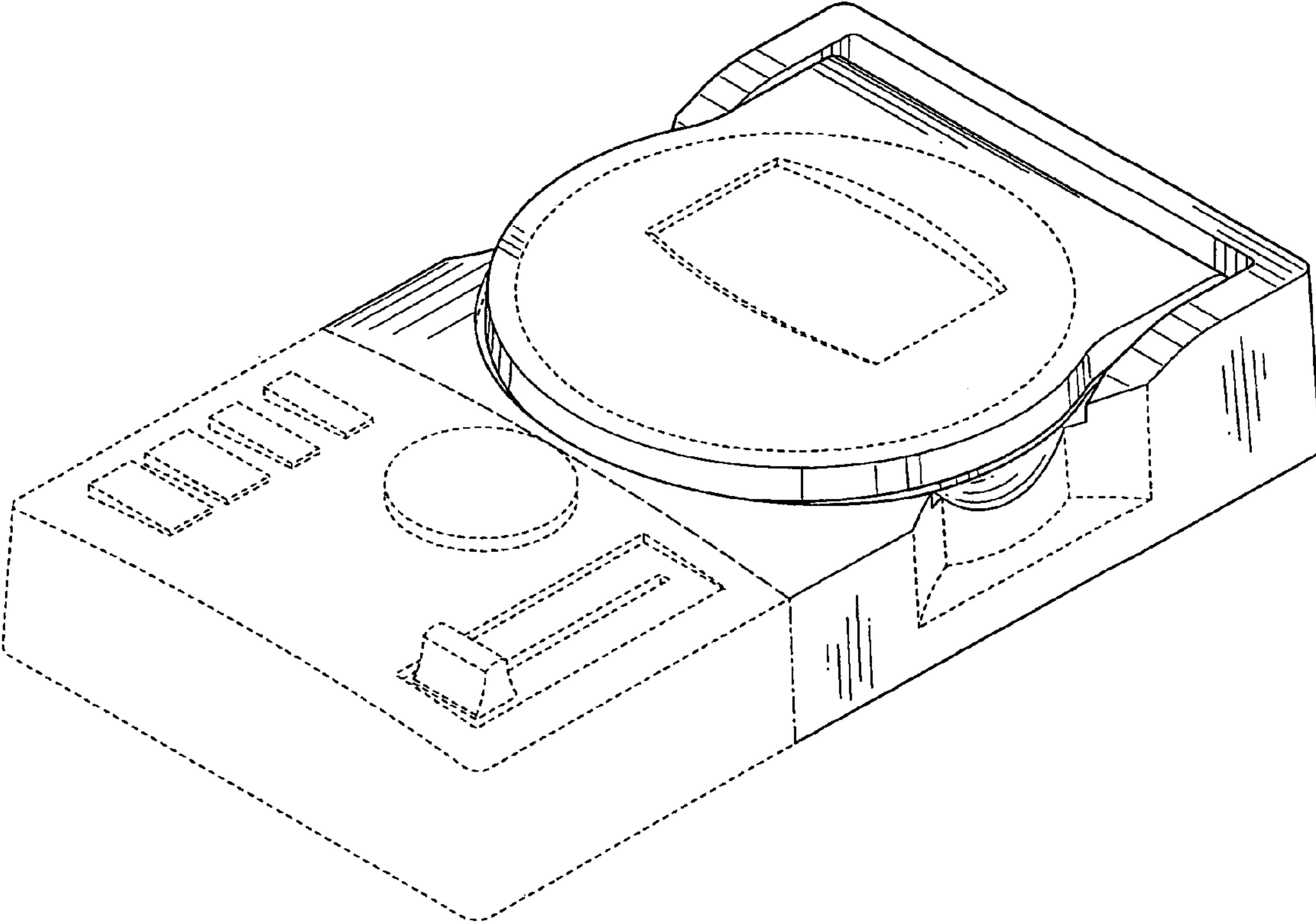

FIG.2

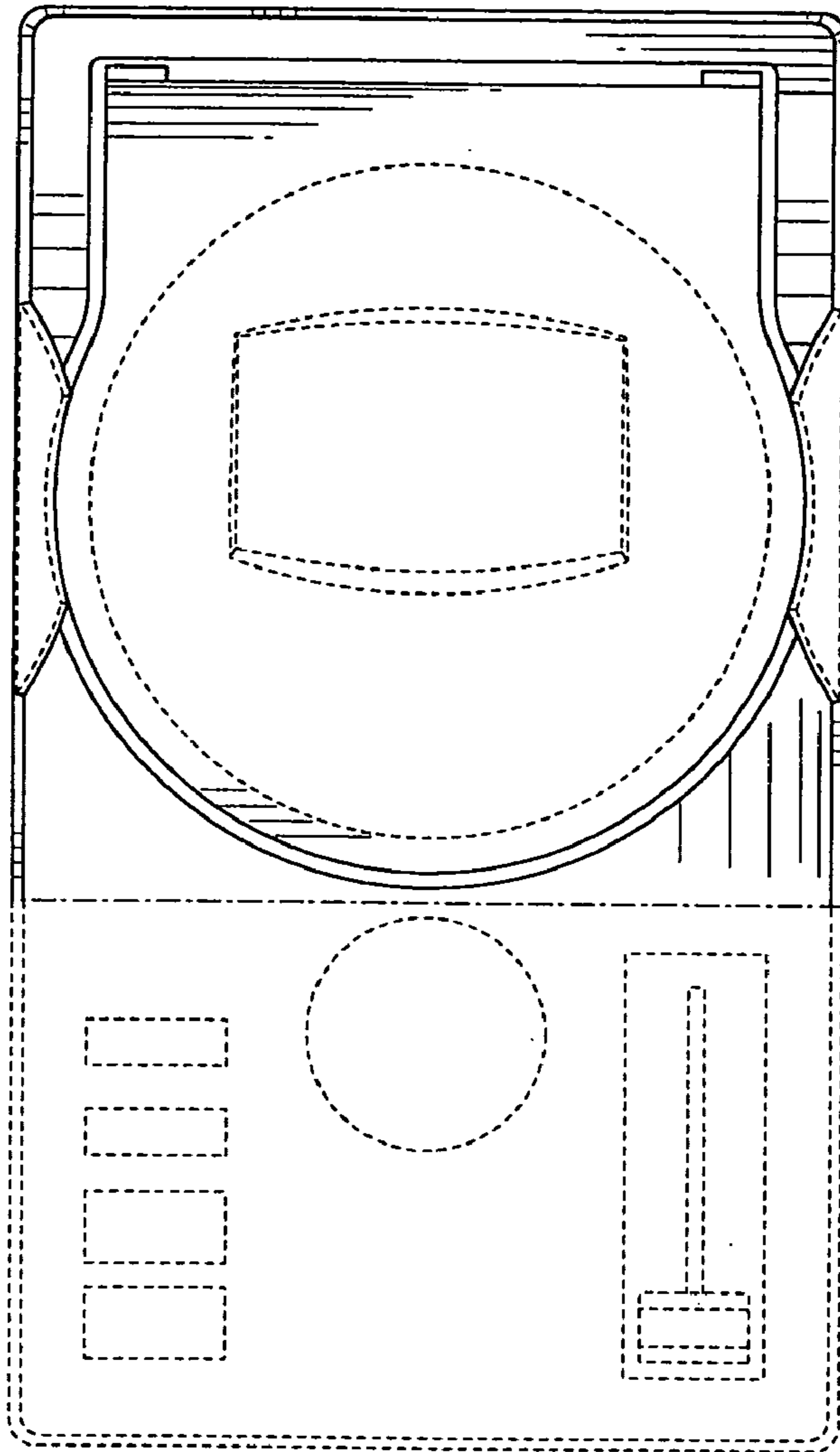

FIG.3

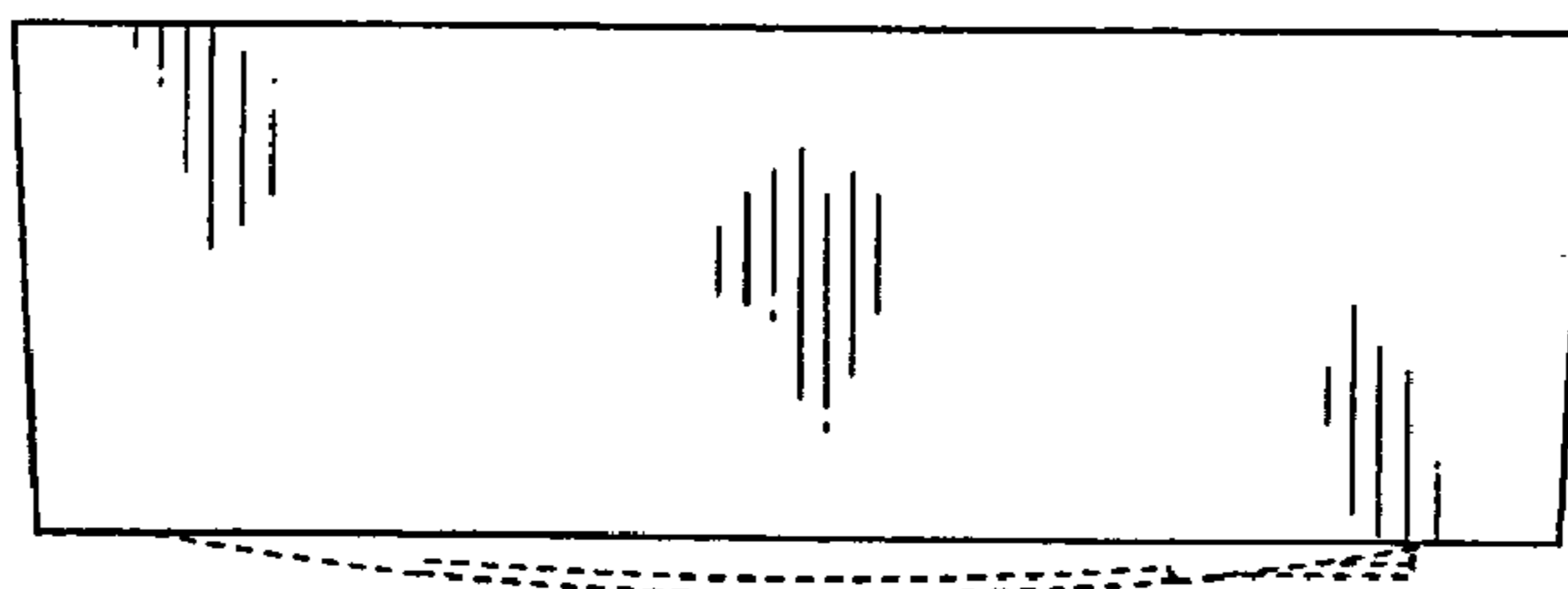

FIG.4

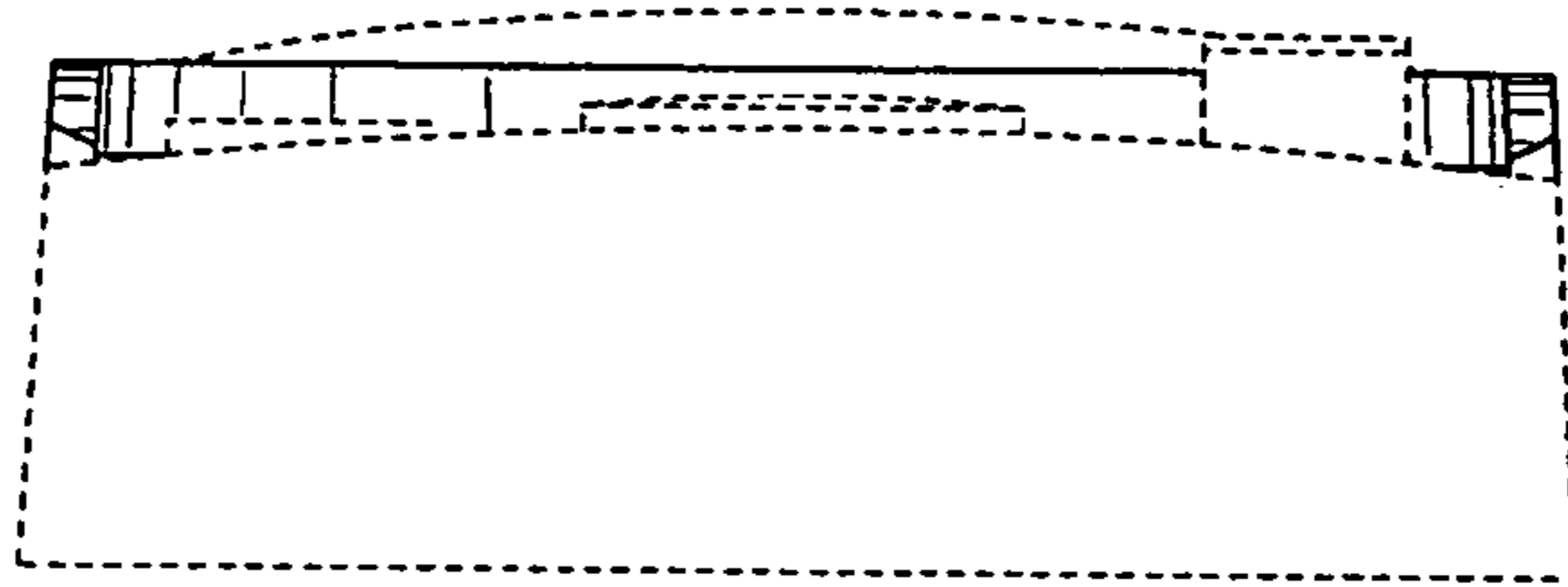

FIG.5

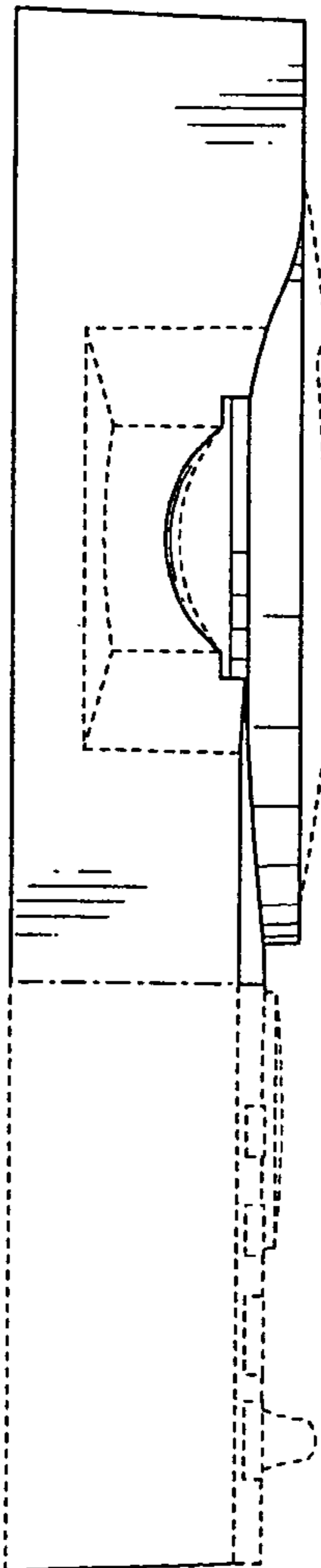
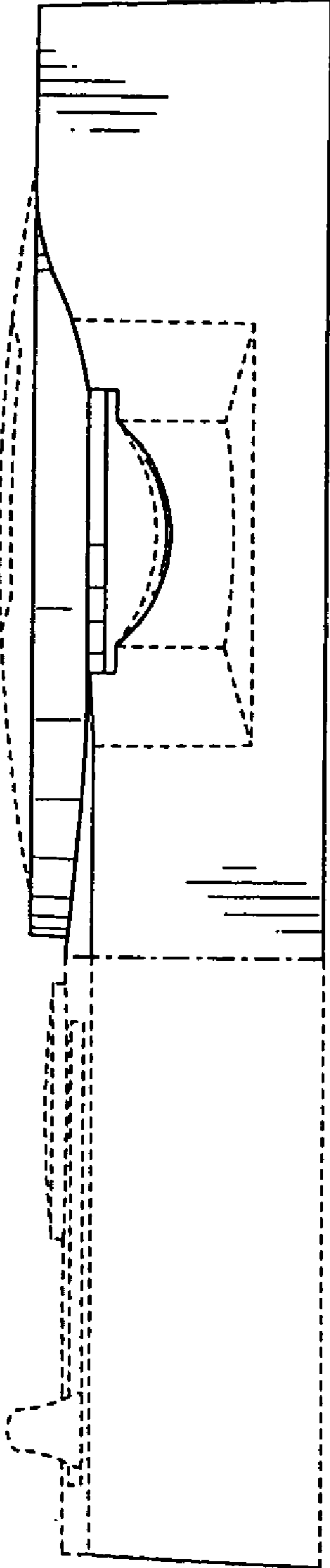

FIG. 6



*FIG. 7*

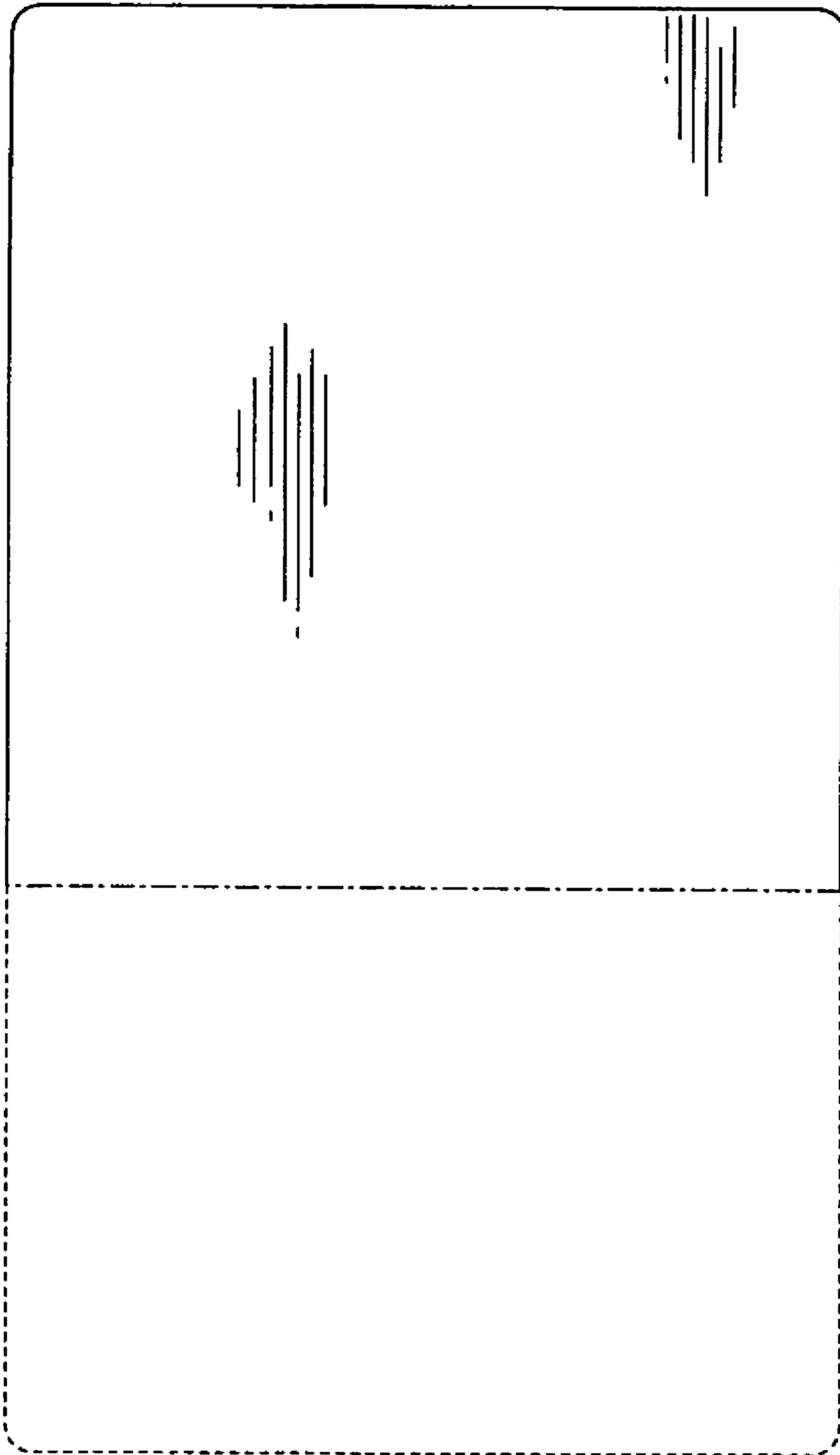

FIG.8

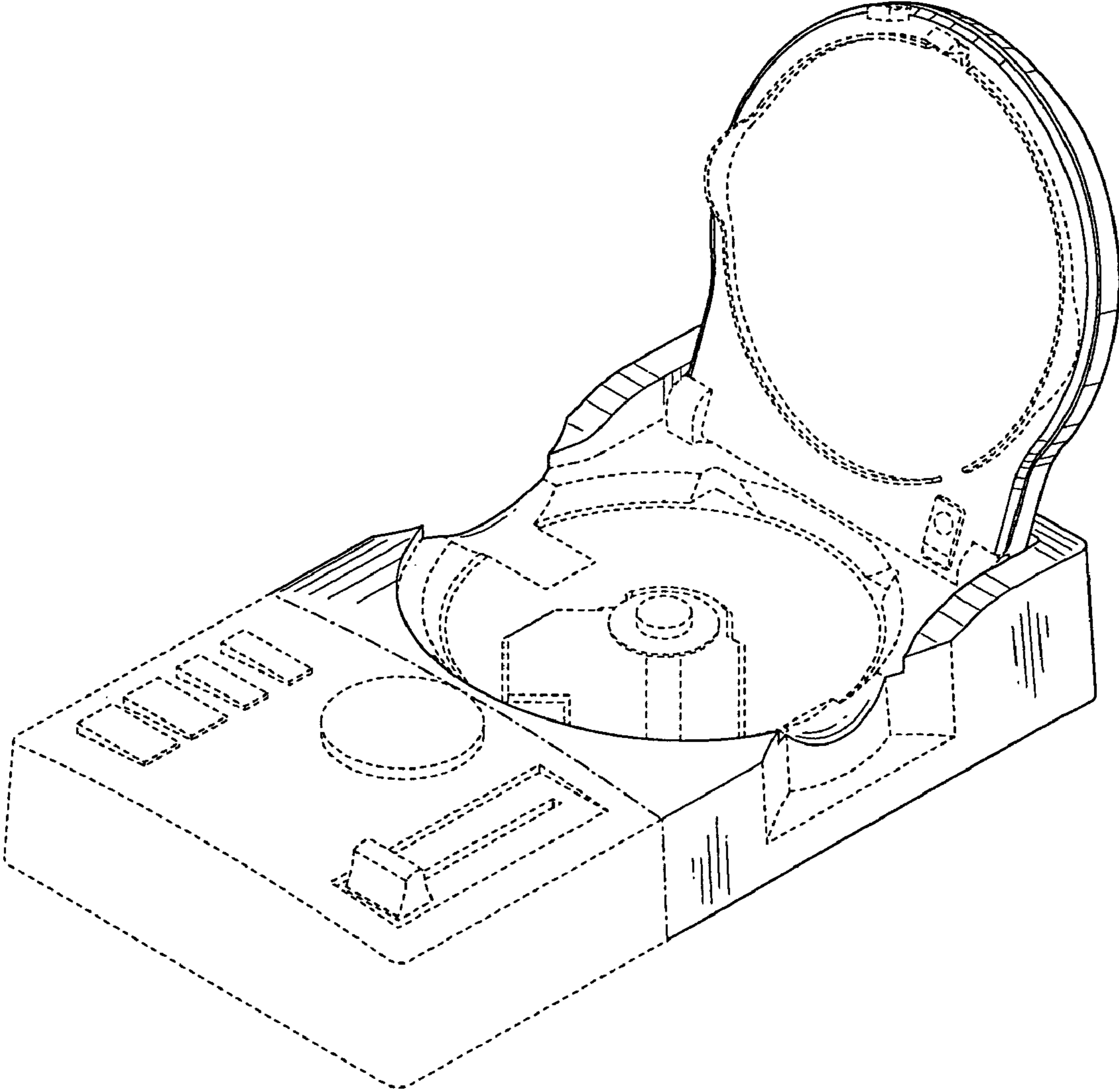

FIG. 9

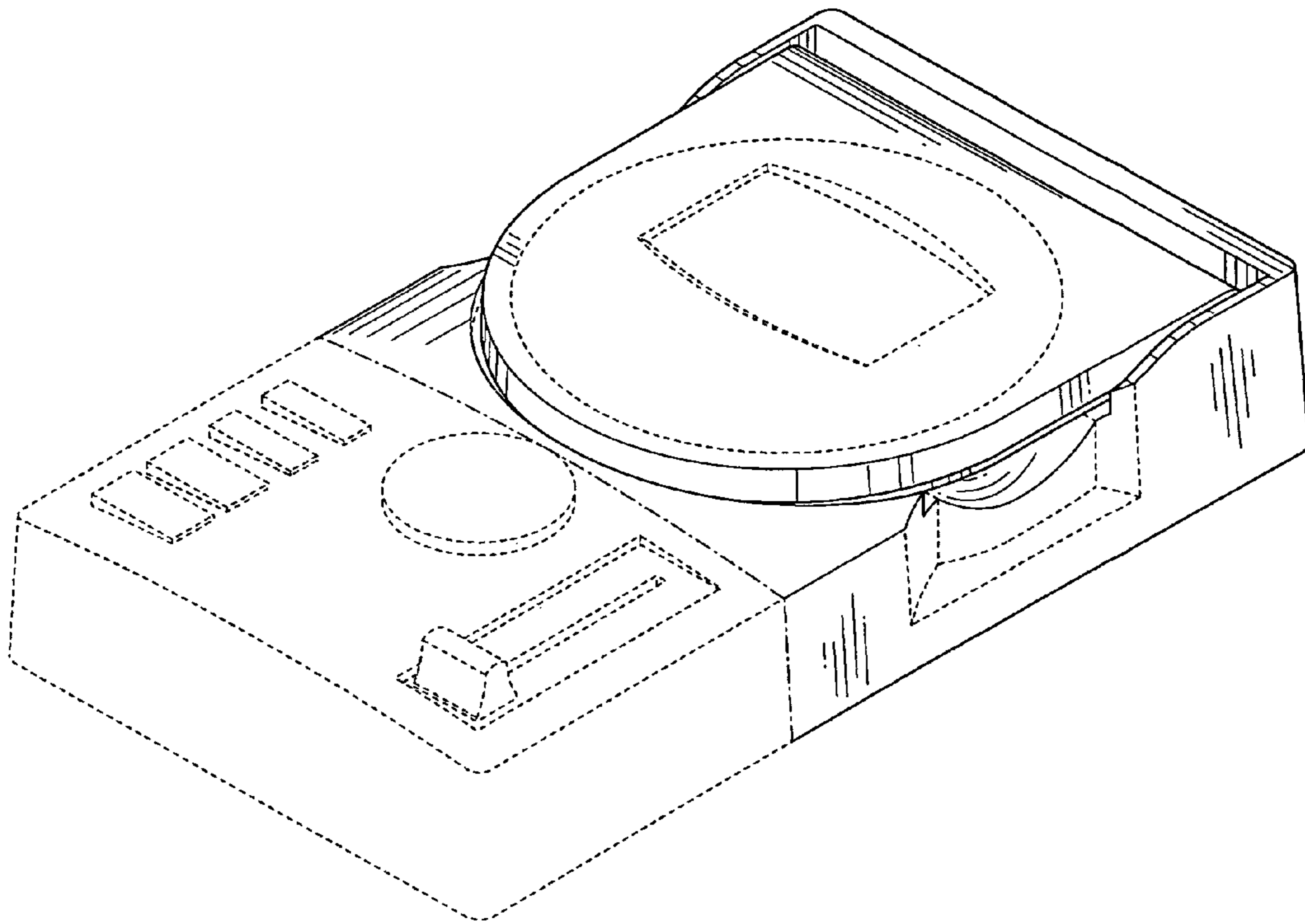



FIG. 10

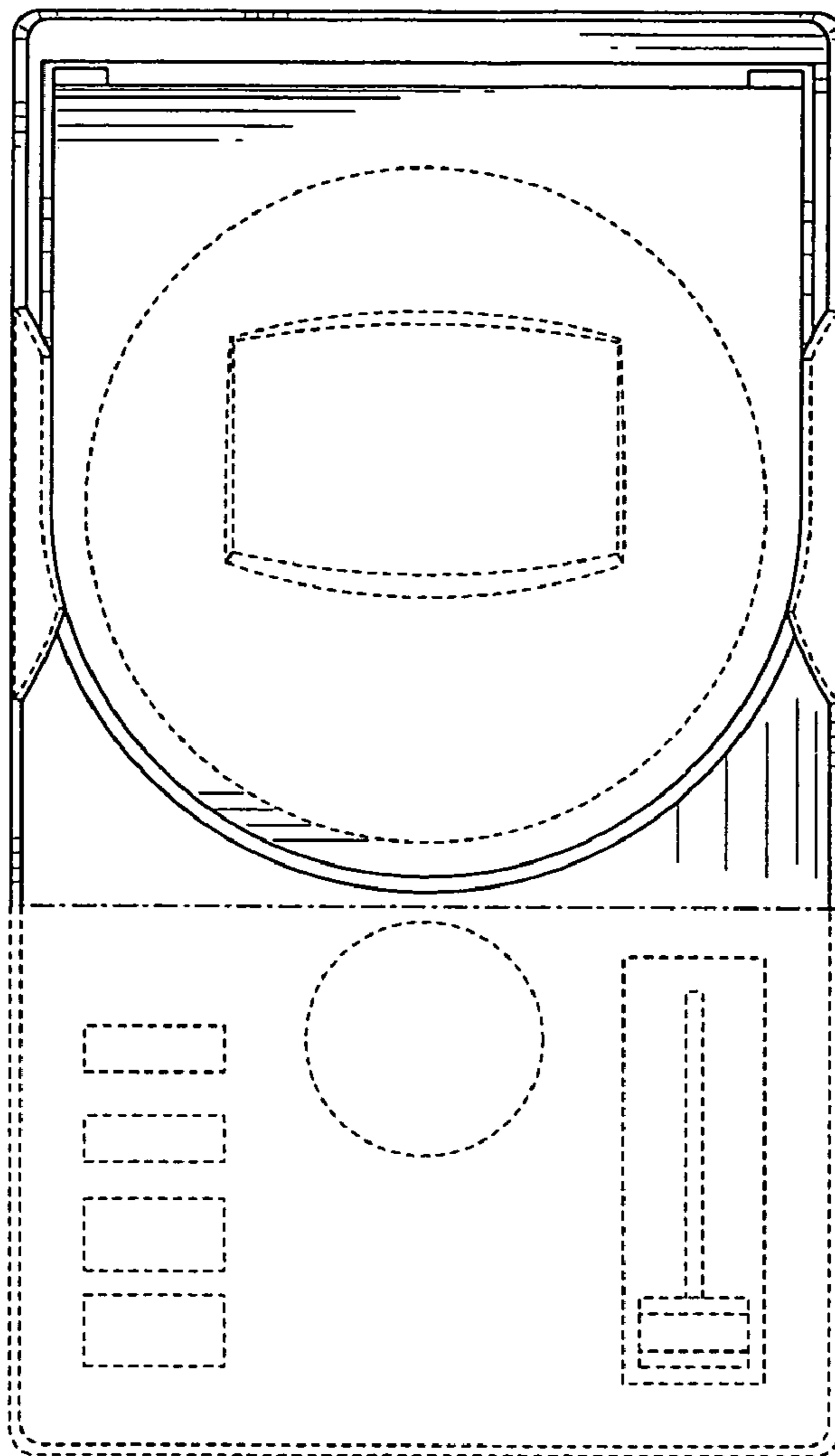

FIG. 11

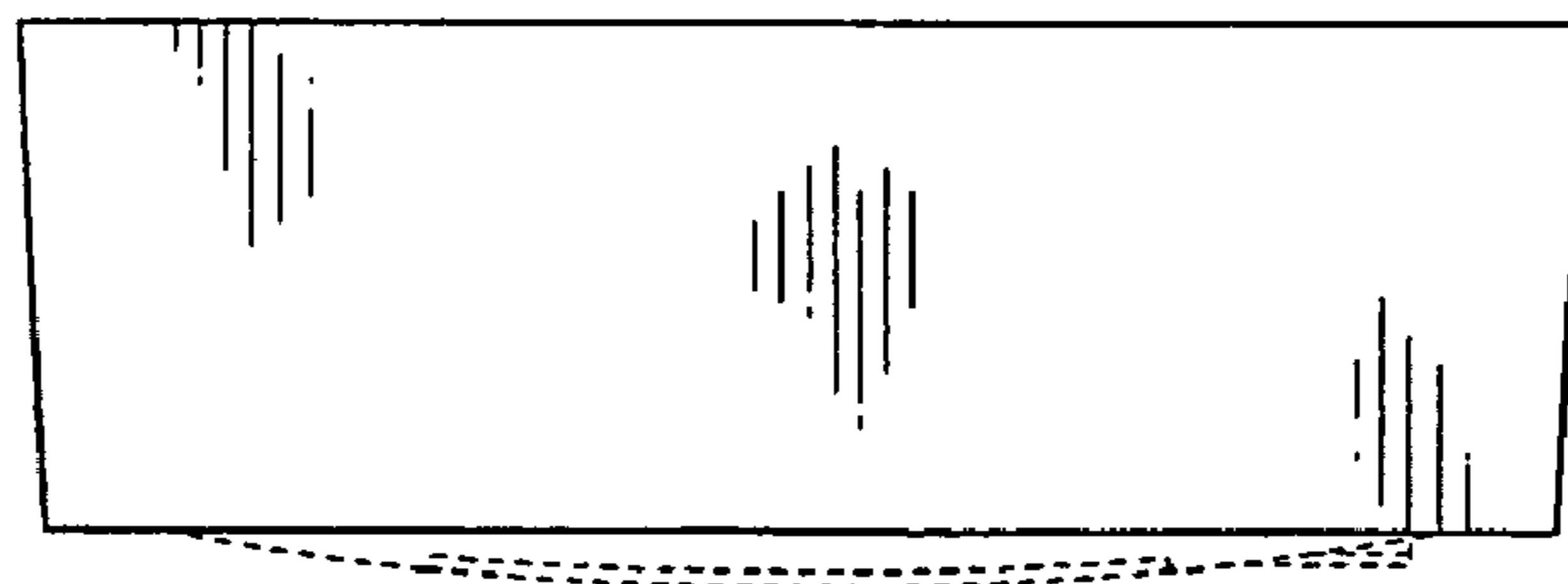

FIG. 12

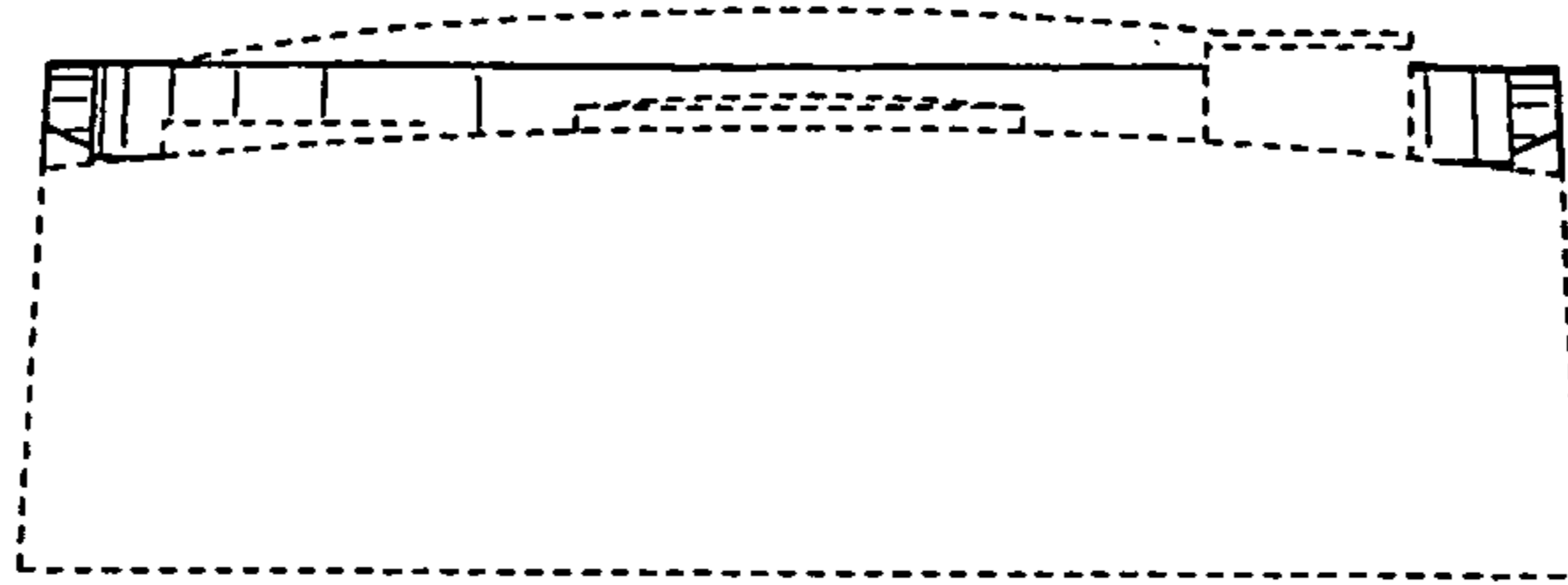

FIG. 13

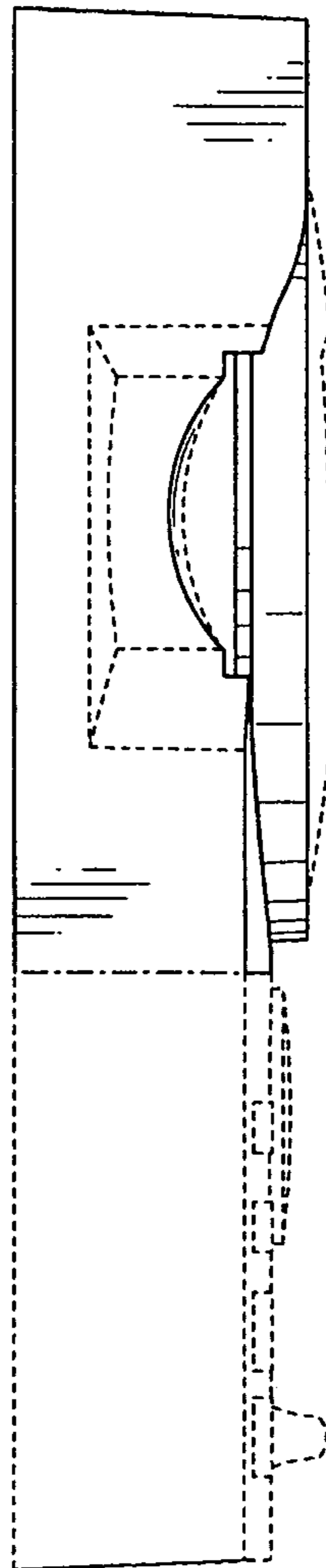
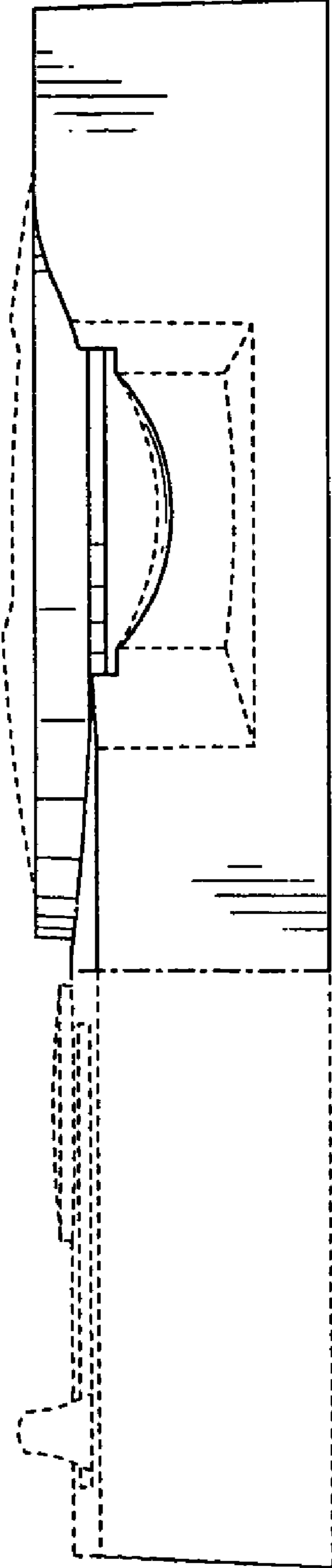

FIG. 14



**FIG. 15**

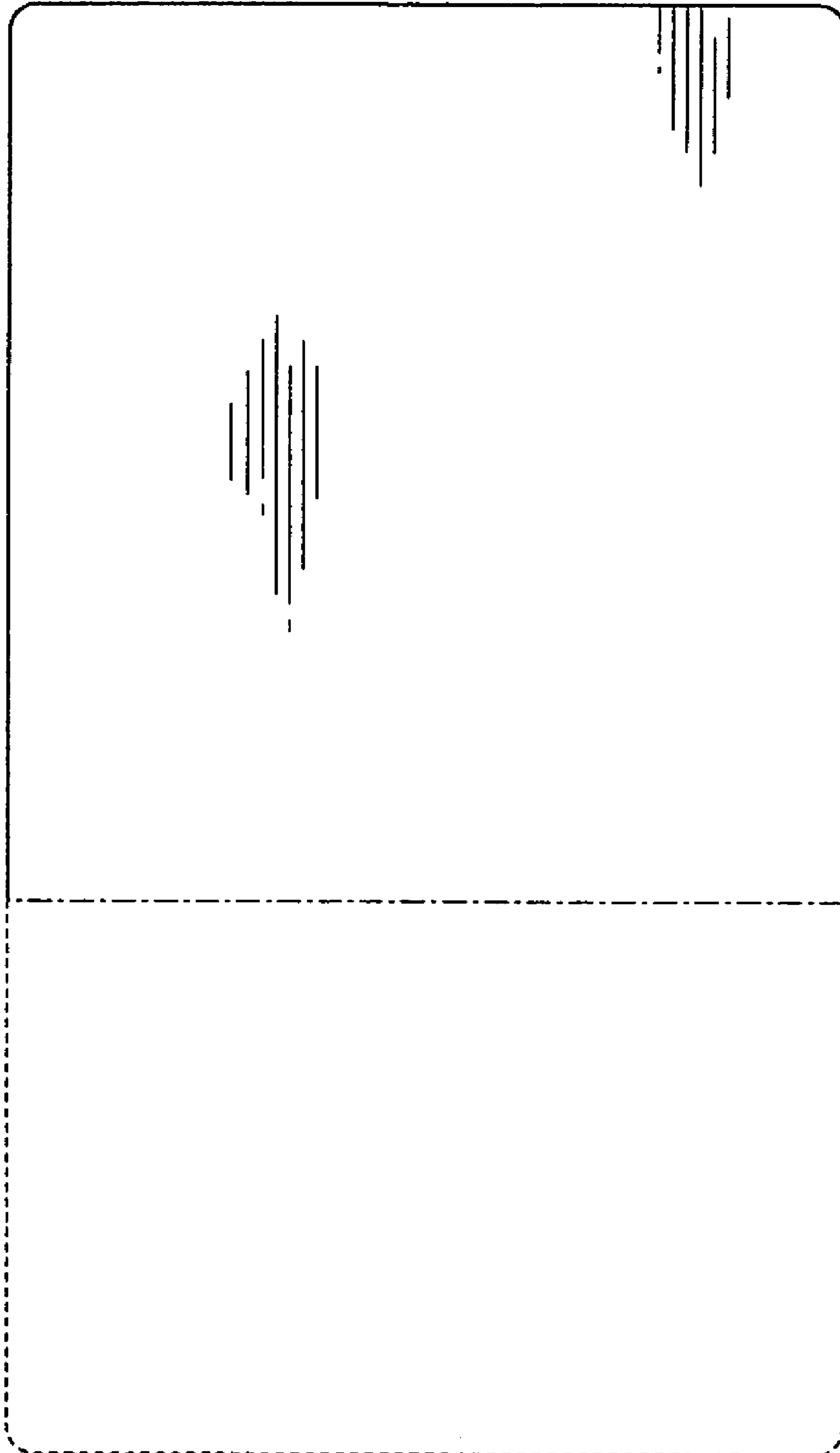

FIG. 16

