



US00D555082S

(12) **United States Design Patent** (10) **Patent No.:** **US D555,082 S**
Ochi (45) **Date of Patent:** **** Nov. 13, 2007**

(54) **TREAD PORTION OF AN AUTOMOBILE TIRE**

(75) Inventor: **Naoya Ochi**, Chuo-ku (JP)
(73) Assignee: **Brigstone Corporation**, Tokyo (JP)
(**) Term: **14 Years**
(21) Appl. No.: **29/234,837**
(22) Filed: **Jul. 25, 2005**

(30) **Foreign Application Priority Data**
Jan. 26, 2005 (JP) 2005-001922

(51) **LOC (8) Cl.** **12-15**
(52) **U.S. Cl.** **D12/603**
(58) **Field of Classification Search** D12/515,
D12/517, 518, 547, 548, 549, 550, 561, 567,
D12/582, 583, 584, 585, 588, 597, 603; 152/209.1,
152/209.8, 209.18, 209.25, 209.28
See application file for complete search history.

(56) **References Cited**

U.S. PATENT DOCUMENTS

D395,415 S * 6/1998 Graas D12/603
D406,085 S * 2/1999 Graas D12/596
D412,474 S * 8/1999 Heinen et al. D12/585
D412,688 S * 8/1999 Brown, IV et al. D12/602
D482,322 S * 11/2003 Hiroko D12/584
D496,903 S * 10/2004 Tsubono D12/603

FOREIGN PATENT DOCUMENTS

JP 1213378 8/2004

OTHER PUBLICATIONS

Cooper Weather-Master SIO2 Directional Tire, 2004 Tread Design Guide, Jan. 2004, p. 16. 1/2.*
Yokohama Ice Guard IG-10 Tire, 2004 Tread Design Guide, Jan. 2004, p. 64. 3/3.*

* cited by examiner

Primary Examiner—Robert M. Spear
(74) *Attorney, Agent, or Firm*—Sughrue Mion, PLLC

(57) **CLAIM**

The ornamental design for a tread portion of an automobile tire, as shown and described.

DESCRIPTION

FIG. 1 is a perspective view of the front and left side of a tread portion of an automobile tire, it being understood that the tread pattern repeats itself uniformly throughout the circumference of the tire, showing my new design;

FIG. 2 is a front elevational view thereof, the top plan, bottom plan and rear elevational views being identical thereto;

FIG. 3 is a left side elevational view, the right side elevational view being a mirror image thereof;

FIG. 4 is an enlarged fragmentary front elevational view thereof; and,

FIG. 5 is a cross-sectional view taken along the line 5—5 as shown in FIG. 4 thereof.

The elements shown in broken lines are for illustrative purposes only and form no part of the claimed design.

1 Claim, 5 Drawing Sheets

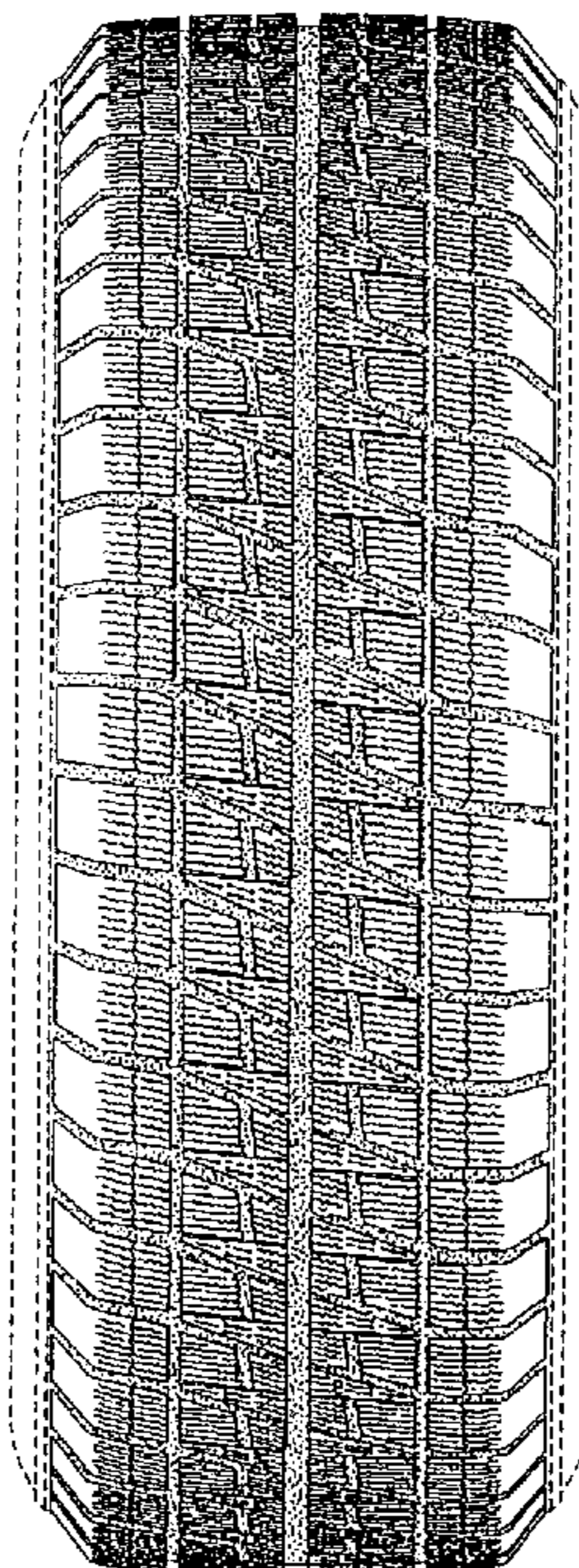

FIG. 1

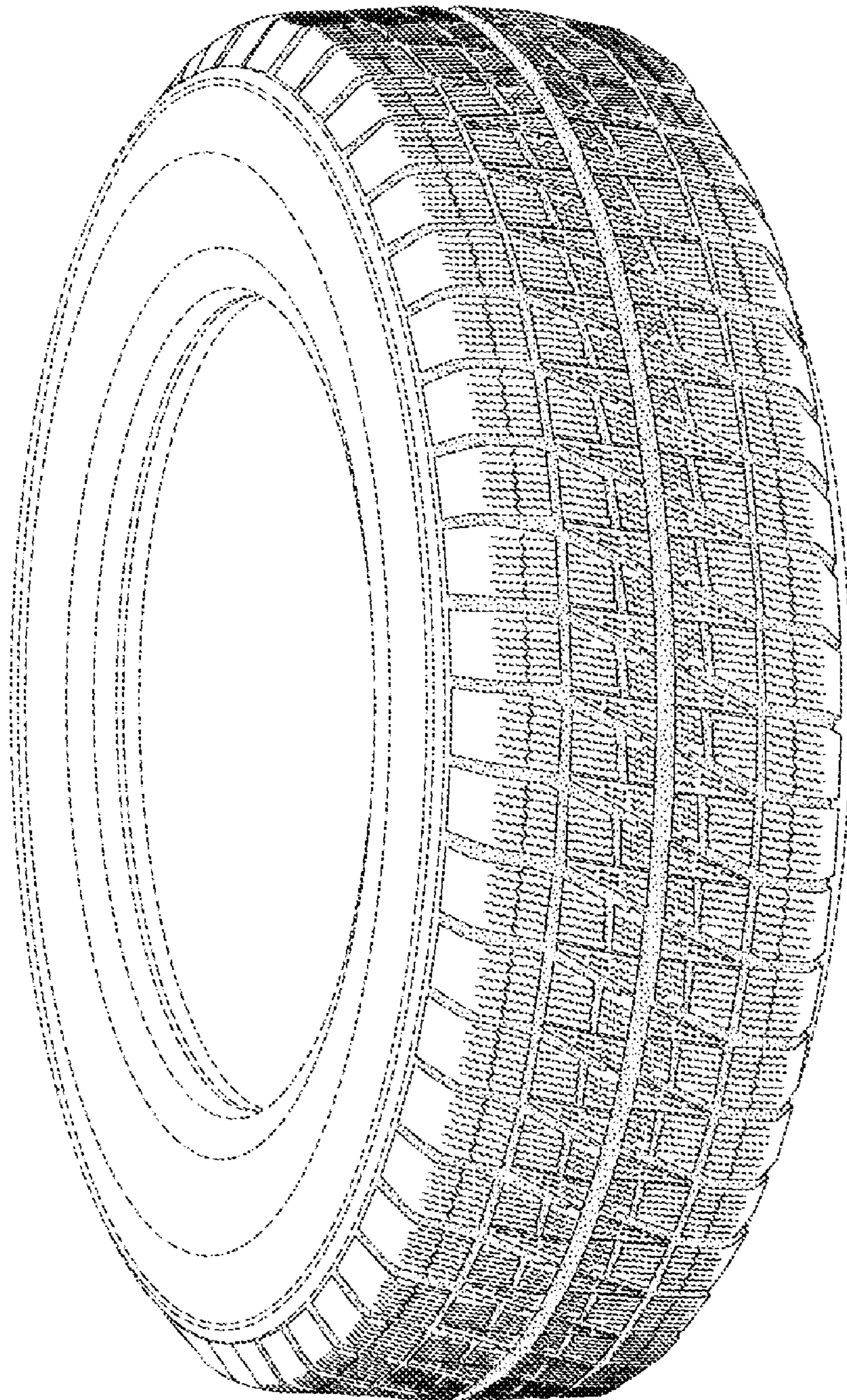

FIG.2

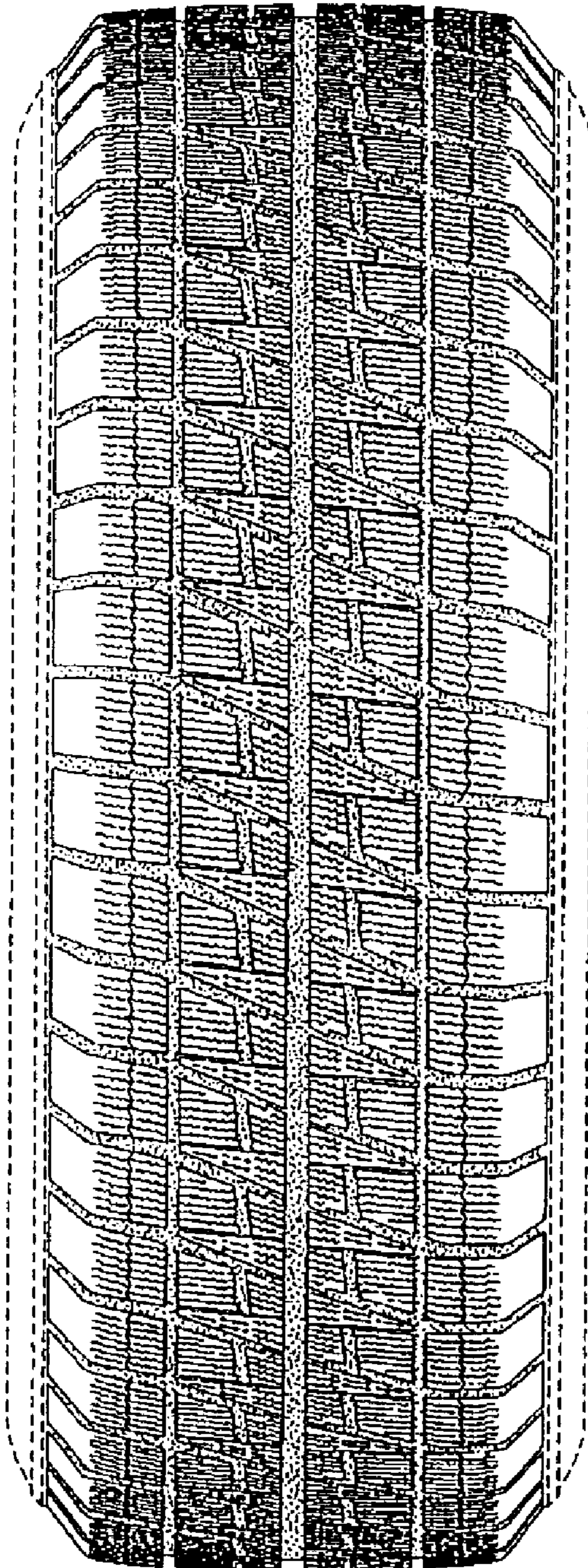

FIG.3

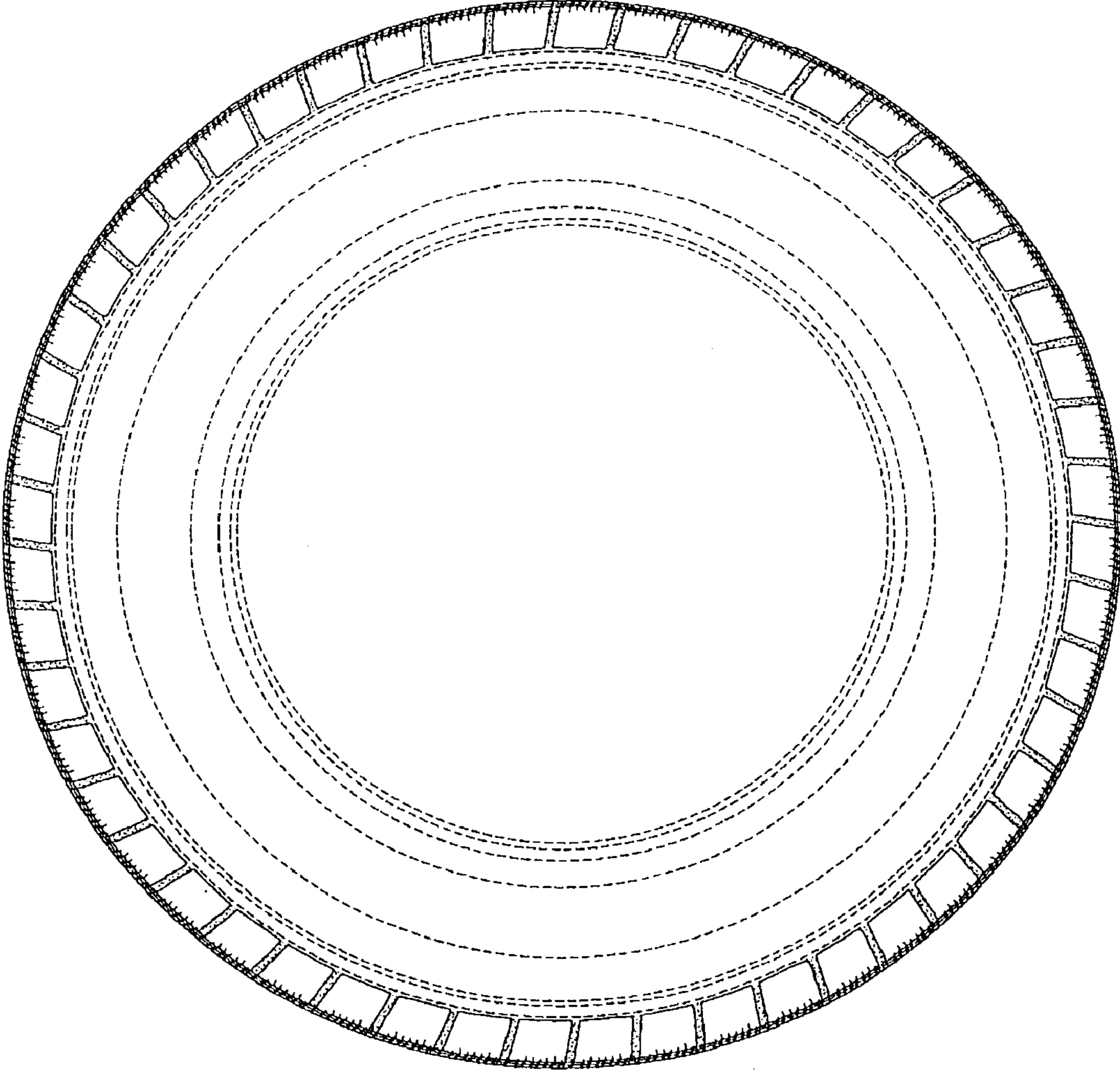

FIG. 4

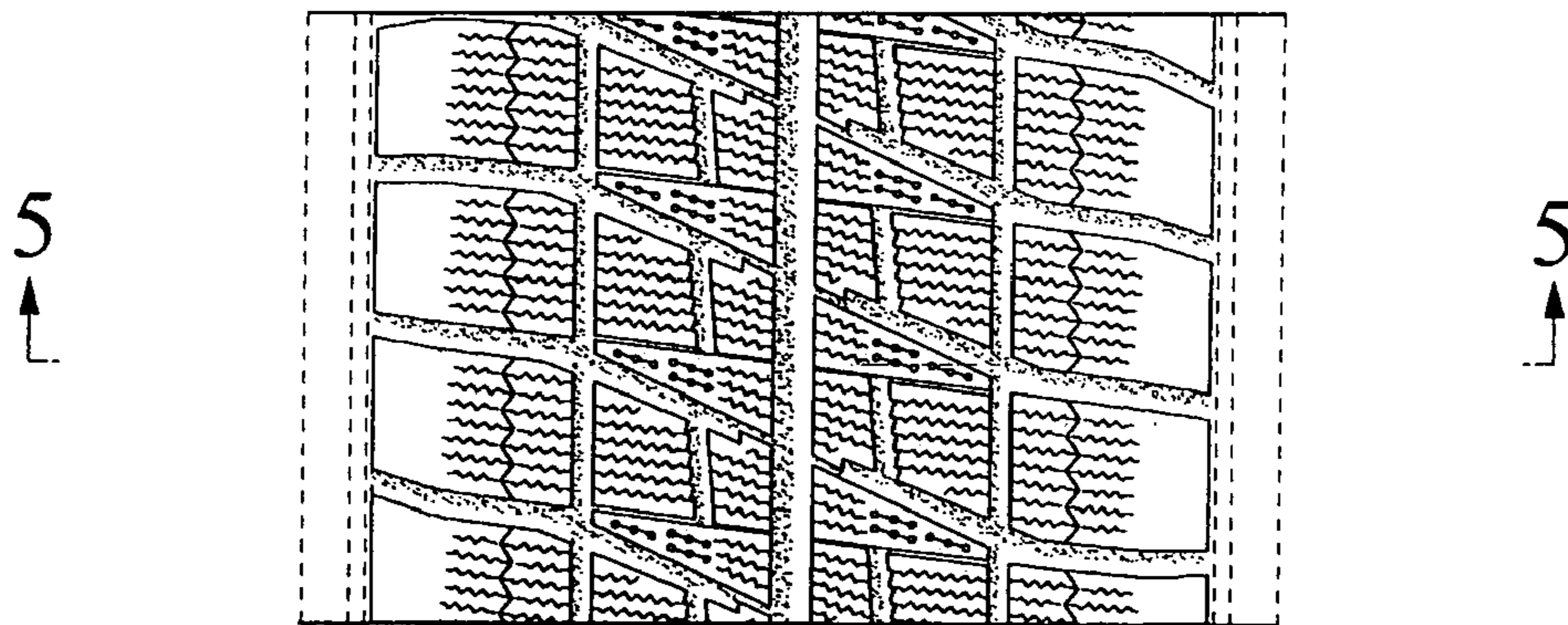

FIG. 5

