



US00D555079S

(12) **United States Design Patent** (10) **Patent No.:** **US D555,079 S**
Lee (45) **Date of Patent:** **** Nov. 13, 2007**

(54) **TIRE FOR A CAR**

(75) Inventor: **Si-On Lee**, Jeonju-si (KR)

(73) Assignee: **Kumho Tire Co., Inc.**, Gwangsan-gu, Gwangju (KR)

(**) Term: **14 Years**

(21) Appl. No.: **29/253,743**

(22) Filed: **Feb. 13, 2006**

(51) **LOC (8) Cl.** **12-15**

(52) **U.S. Cl.** **D12/561**

(58) **Field of Classification Search** D12/561, D12/533, 534, 535, 536, 537, 541, 544, 545, D12/547, 548, 549, 550, 551, 553, 555, 563, D12/564; 152/209.1, 209.11, 209.14, 209.15, 152/209.18, 209.25, 209.28

See application file for complete search history.

(56) **References Cited**

U.S. PATENT DOCUMENTS

D515,023 S * 2/2006 Fukunaga D12/567
D541,734 S * 5/2007 Yoshiya D12/549

OTHER PUBLICATIONS

Nokian NRT2, 2004 Tread Design Guide, Jan. 2004. p. 47 4/5.*
Star Super Star Radial G/T, 2004 Tread Design Guide, Jan. 2004. p. 54. 4/4.*

Bridgestone Potenza RE050, 2005 Tread Design Guide, Jan. 2005. p. 10. 2/2.*
Merit Metric XSE-H, 2005 Tread Design Guide, Jan. 2005. p. 37. 1/1.*

* cited by examiner

Primary Examiner—Robert M. Spear

Assistant Examiner—Katrina A Kile

(74) *Attorney, Agent, or Firm*—Baker & Hostetler LLP

(57) **CLAIM**

The ornamental design for a tire for a car, as shown and described.

DESCRIPTION

FIG. 1 is a perspective view of a tire for a car, showing our new design;

FIG. 2 is a front view thereof;

FIG. 3 is a rear view thereof;

FIG. 4 is a left side view thereof;

FIG. 5 is a right side view thereof;

FIG. 6 is a top view thereof;

FIG. 7 is a bottom view thereof.

FIG. 8 is an enlarged partial view thereof; and,

FIG. 9 is a cross section view thereof taken through line 9—9 in FIG. 8.

1 Claim, 6 Drawing Sheets

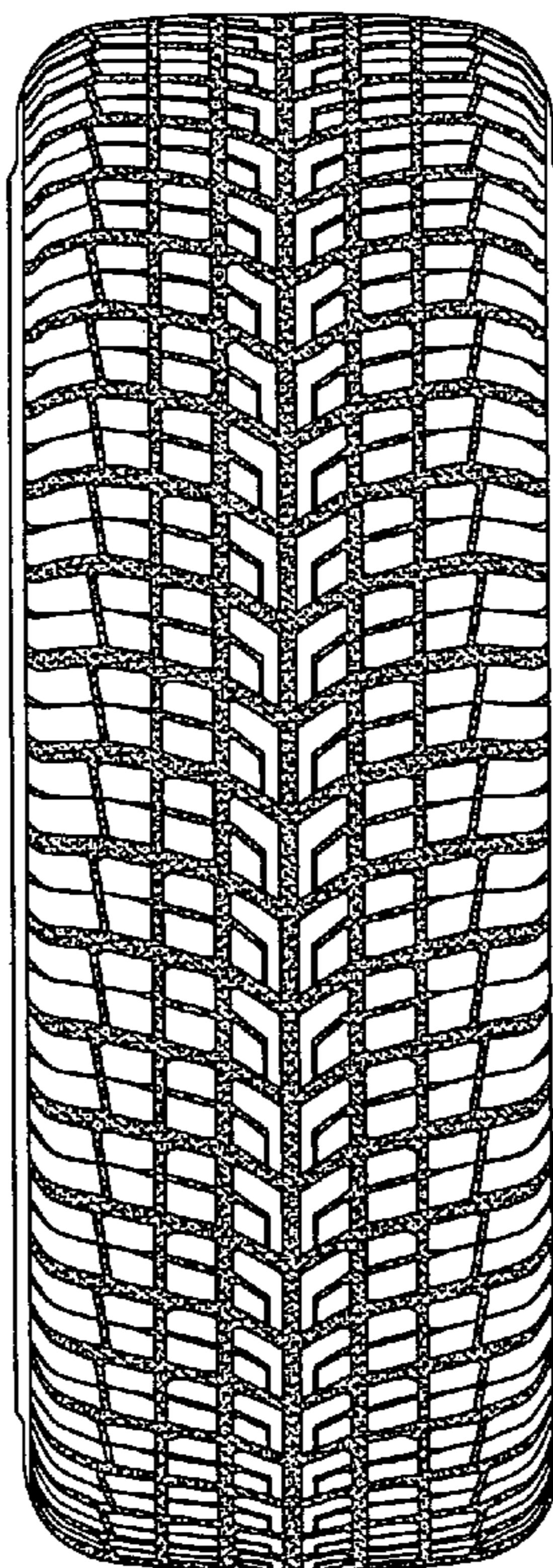

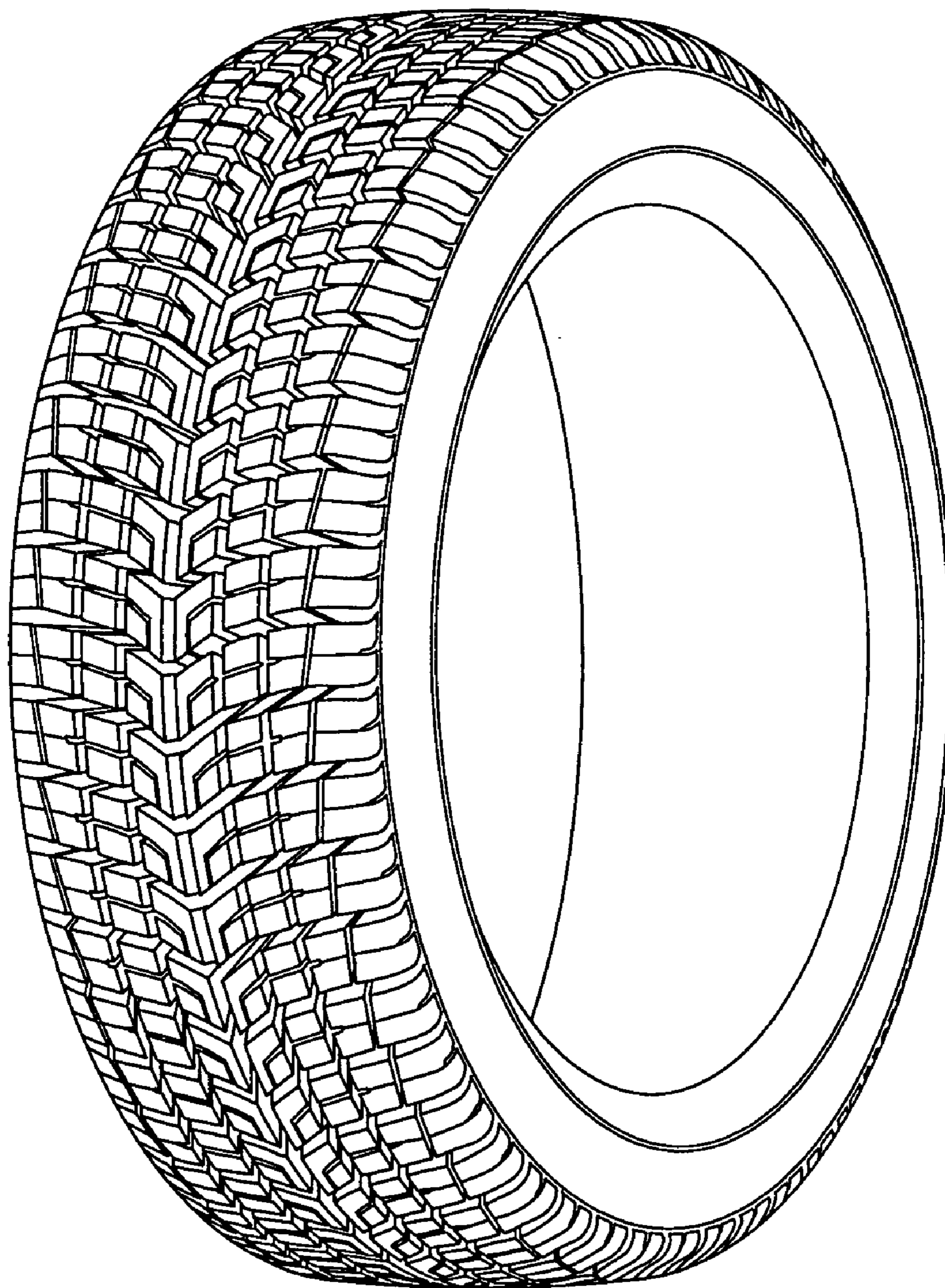

FIG. 1

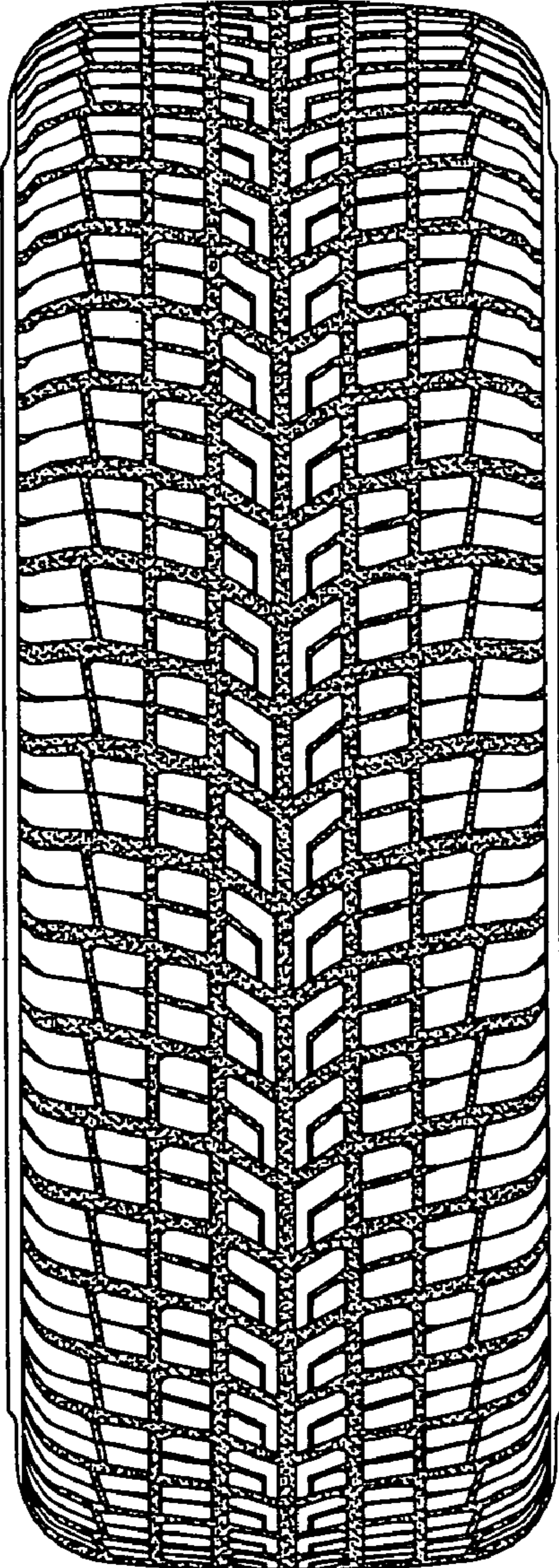

FIG. 2

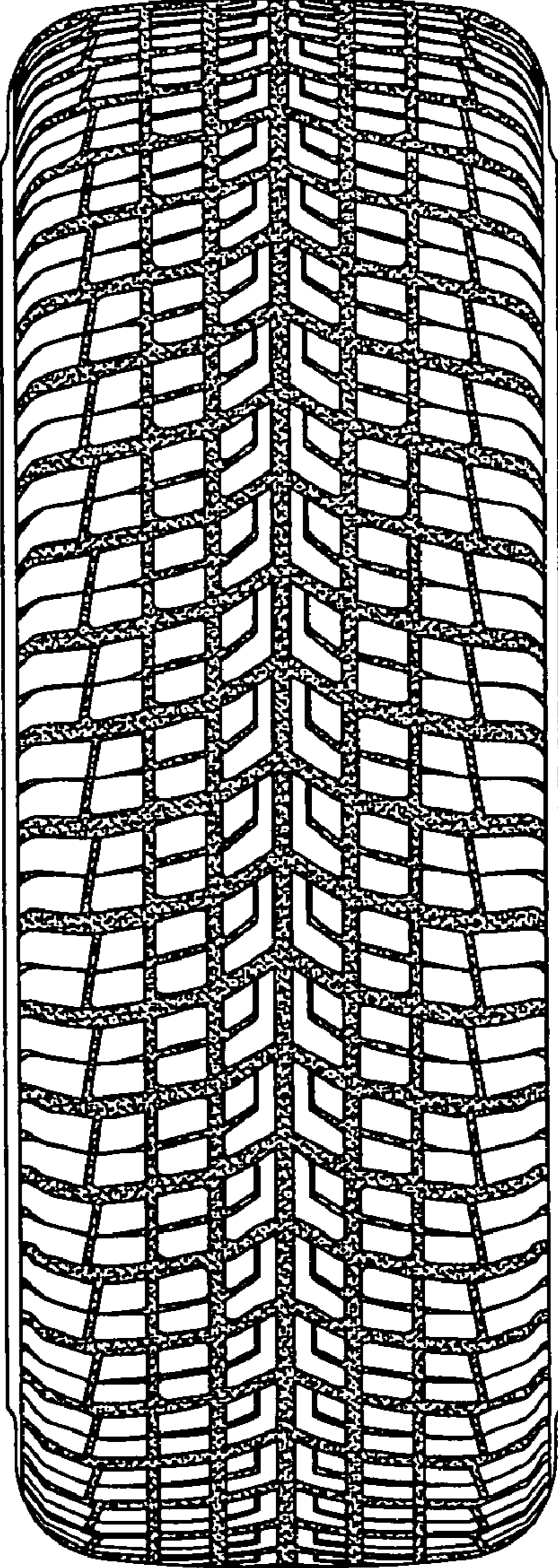

FIG. 3

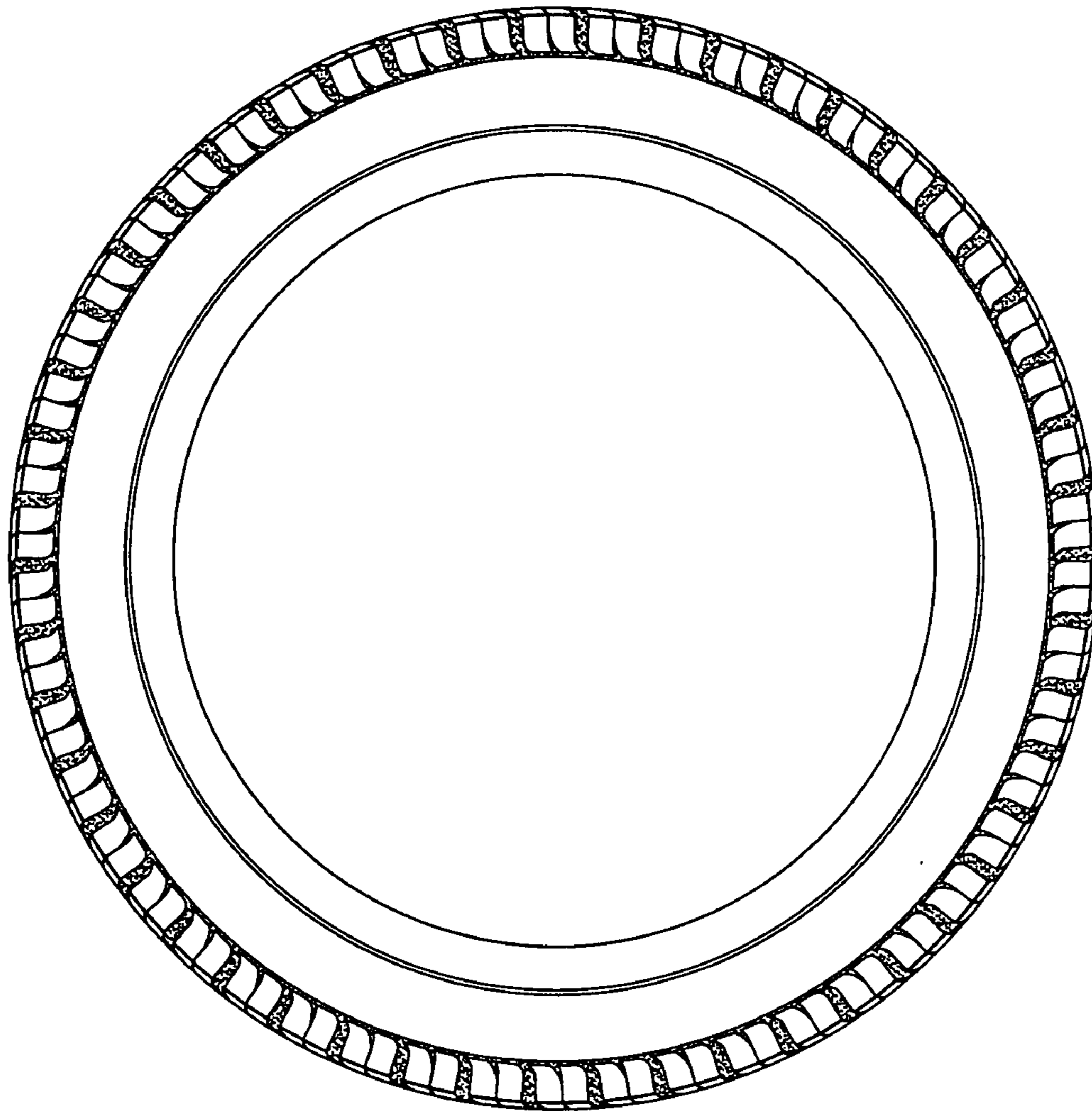

FIG. 4

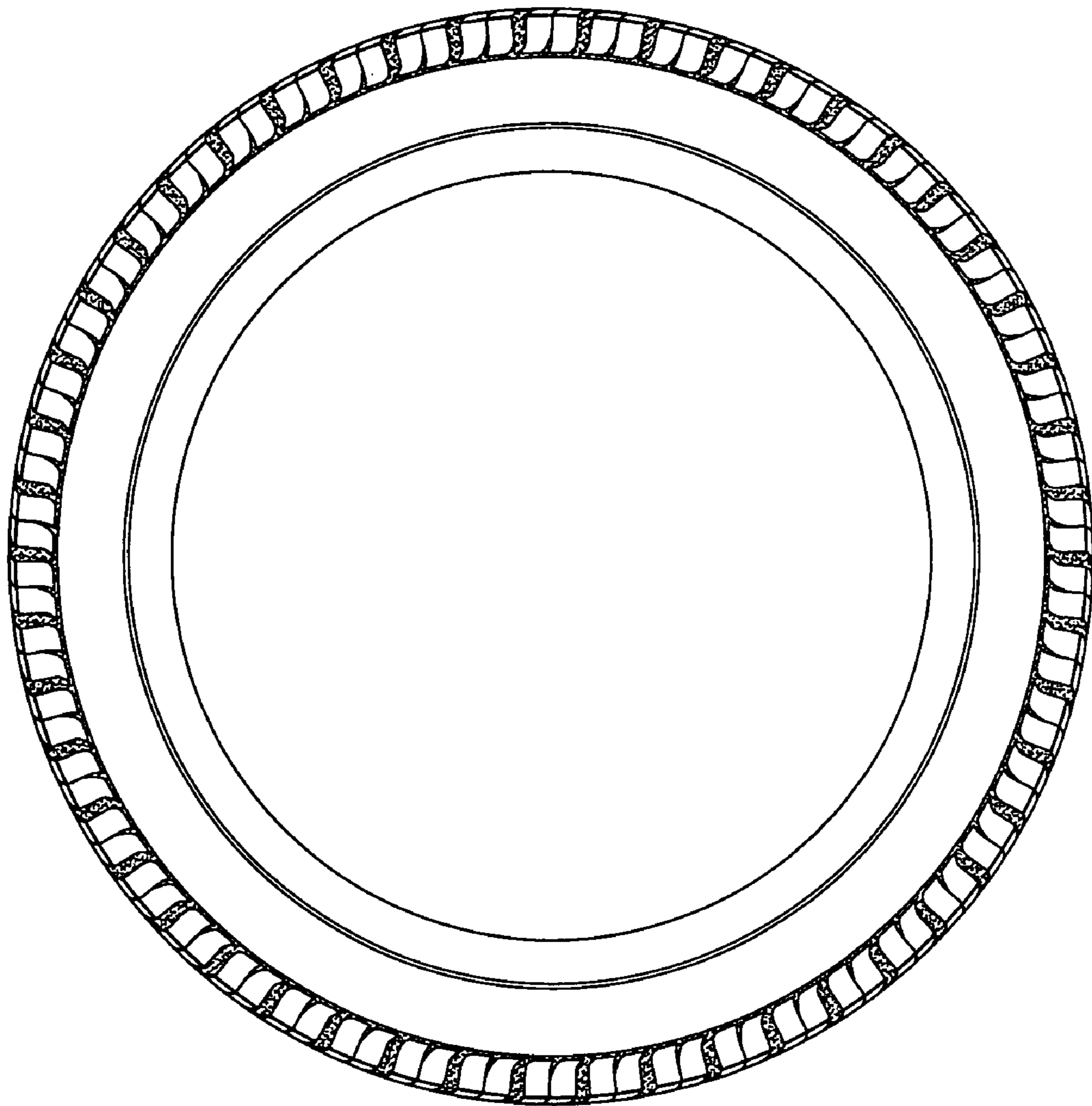

FIG. 5

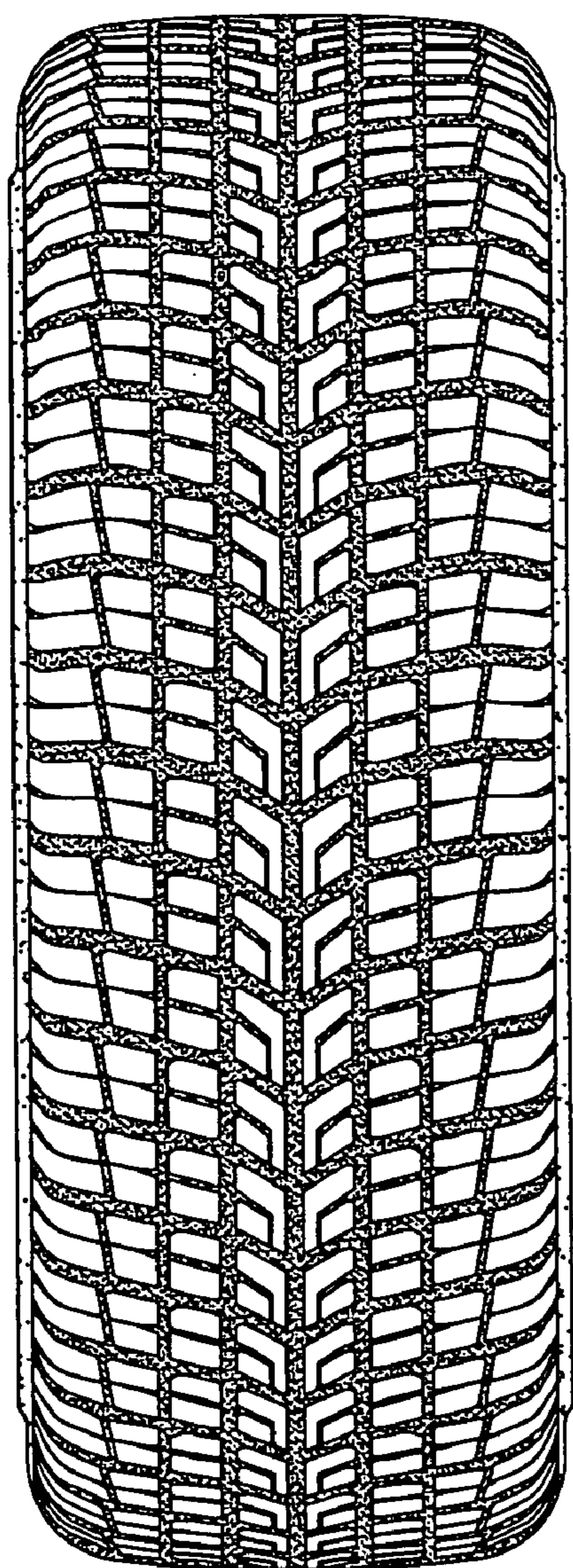

FIG. 6

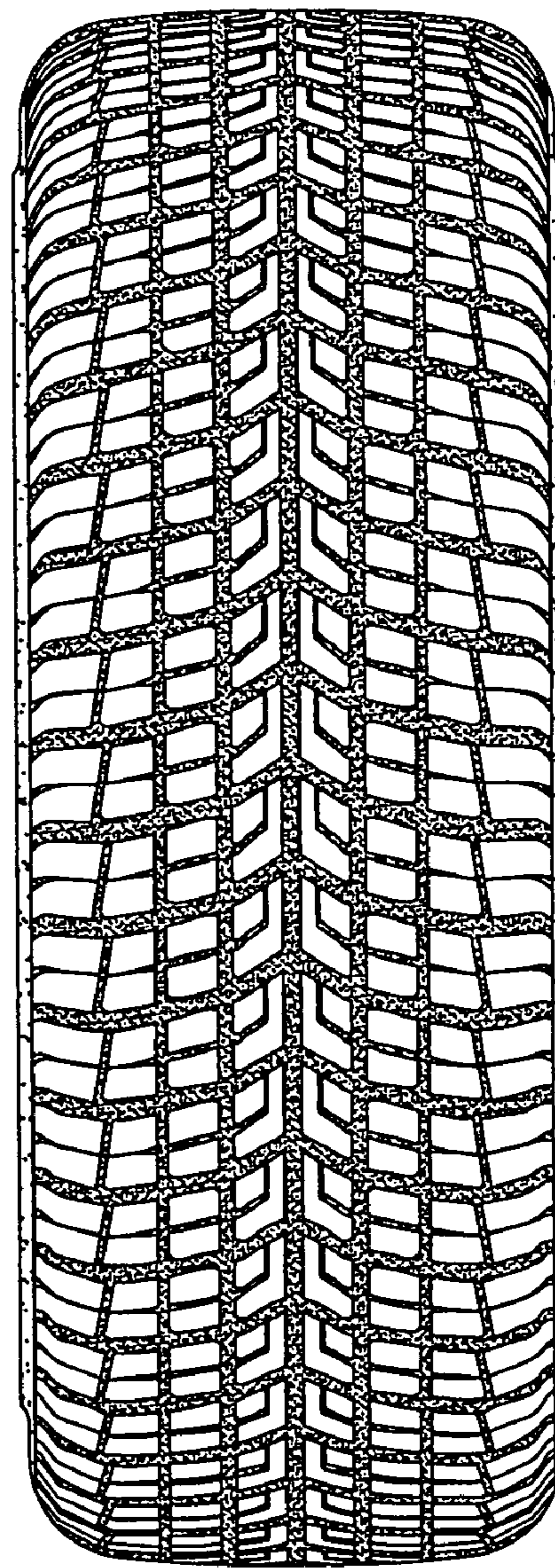

FIG. 7

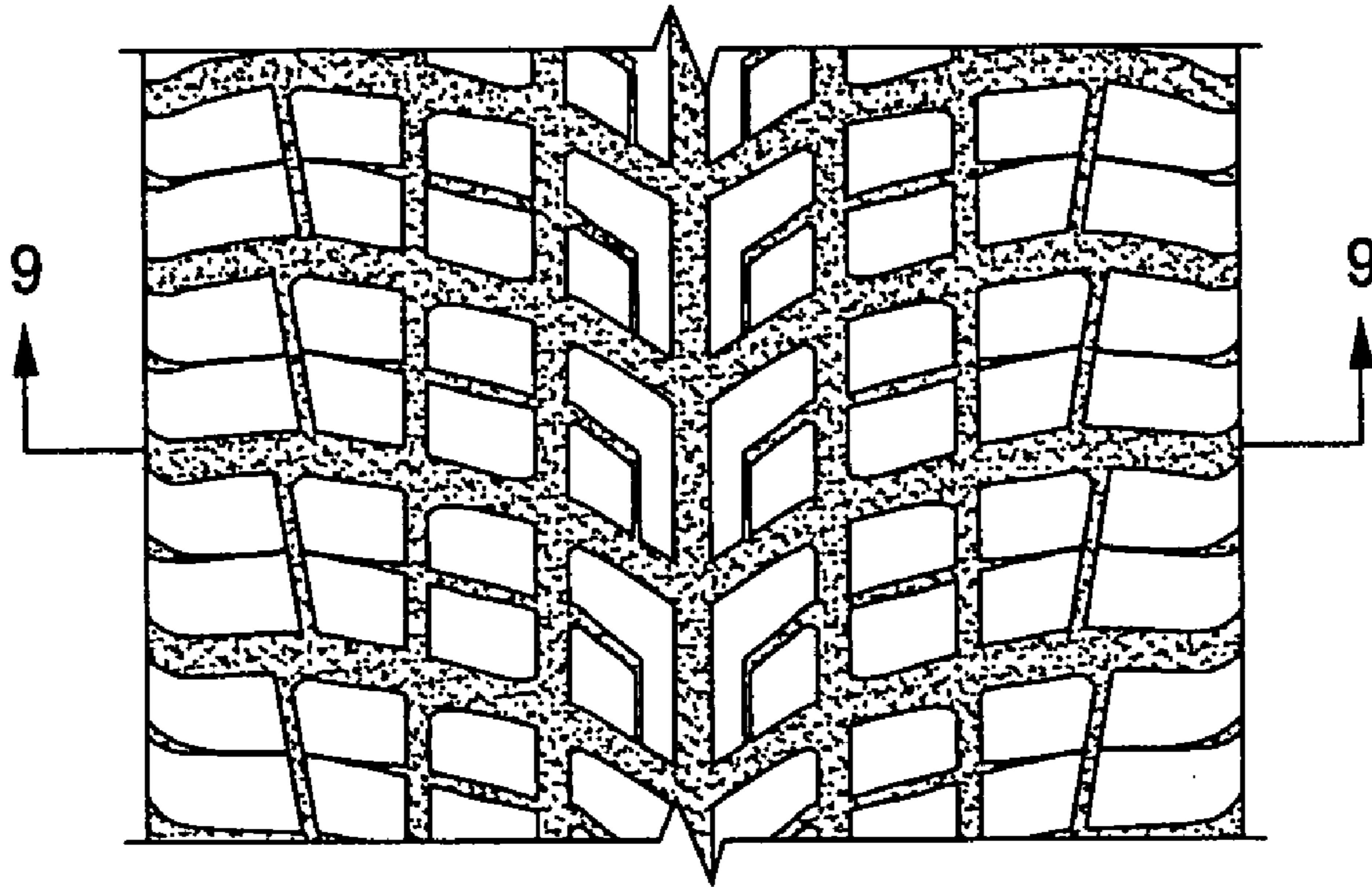

FIG. 8

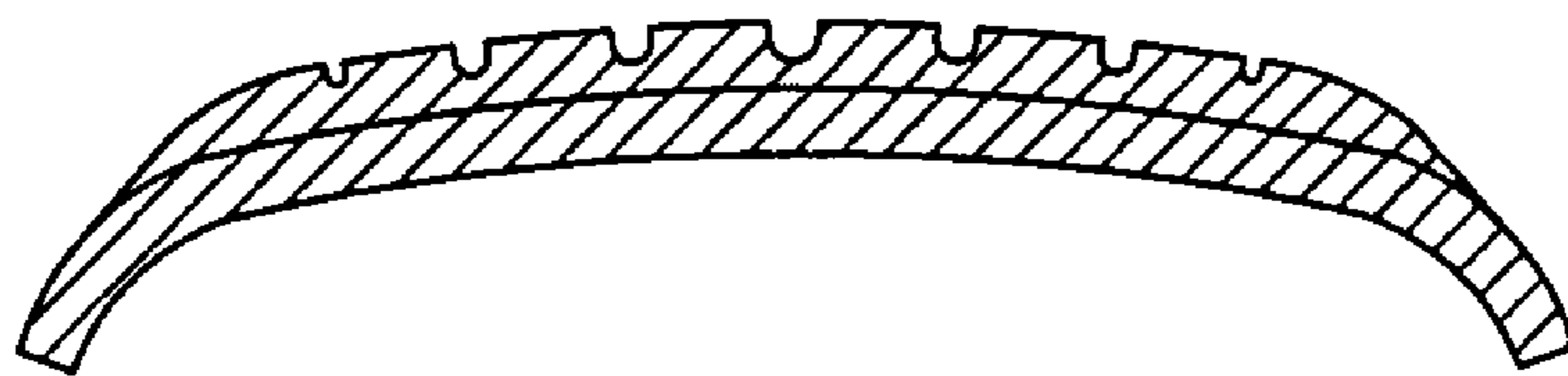

FIG. 9