



US00D555078S

(12) **United States Design Patent** (10) **Patent No.:** **US D555,078 S**
Radulescu et al. (45) **Date of Patent:** **** Nov. 13, 2007**

(54) **TIRE TREAD**

(75) Inventors: **Robert C. Radulescu**, Simpsonville, SC (US); **Jeffrey Edmond Godsey**, Greenville, SC (US)

(73) Assignee: **Michelin Recherche et Technique S.A.**, Granges-Paccot (CH)

(**) Term: **14 Years**

(21) Appl. No.: **29/258,332**

(22) Filed: **Apr. 20, 2006**

(51) **LOC (8) Cl.** **12-15**

(52) **U.S. Cl.** **D12/553**

(58) **Field of Classification Search** D12/553, D12/533, 534, 535, 536, 537, 541, 544, 545, D12/547, 548, 549, 550, 551, 555, 561, 563, D12/564; 152/209.1, 209.11, 209.14, 209.15, 152/209.18, 209.25, 209.28

See application file for complete search history.

(56) **References Cited**

U.S. PATENT DOCUMENTS

D316,692 S	5/1991	Fukumoto	D12/146
D370,439 S	6/1996	Feider et al.	D12/141
D390,510 S	2/1998	Stone et al.	D12/143
D423,419 S	4/2000	Kemp, Jr. et al.	D12/142
D483,324 S	12/2003	Kemp, Jr.	D12/605
D506,722 S	6/2005	Nonaka	D12/553

OTHER PUBLICATIONS

Hankook Dynapro as RH03, 2005 Tread Design Guide, Jan. 2005. p. 75. 4/3.*

Aurora TH09, 2005 Tread Design Guide, Jan. 2005. p. 101. 4/4.*
Cordovan Power King Navitrac TR640, 2005 Tread Design Guide, Jan. 2005. p. 106. 1/4.*
Goodyear Unisteel G614 RST, 2004 Tread Design Guide, Jan. 2004. p. 122. 2/1.*
Tread Design Guide, 1997, pp. 153, Michelin XZE.
Tread Design Guide, 1998, pp. 160, Sumitomo ST700.
Tread Design Guide, 1998, pp. 151, Michelin XT-1.
Tread Design Guide, 2004, pp., Goodyear Unisteel G614 RST.
Tread Design Guide, 2004, pp. 90, Michelin XRV.

* cited by examiner

Primary Examiner—Robert M. Spear

Assistant Examiner—Katrina A Kile

(74) *Attorney, Agent, or Firm*—E. Martin Remick; Frank J. Campigotto; Adam Arnold

(57) **CLAIM**

The ornamental design for a tire tread, as shown and described.

DESCRIPTION

FIG. 1 is a perspective view of a tire tread showing our new design, it being understood that the tread pattern repeats circumferentially throughout the outer circumference and shoulder of a tire, the opposite side perspective view being an inverted image thereto; and,

FIG. 2 is an enlarged fragmentary front elevation view of the tire tread of FIG. 1.

The broken line disclosure of the tire sidewall and inner bead is for illustrative purposes only and forms no part of the claimed design.

1 Claim, 2 Drawing Sheets

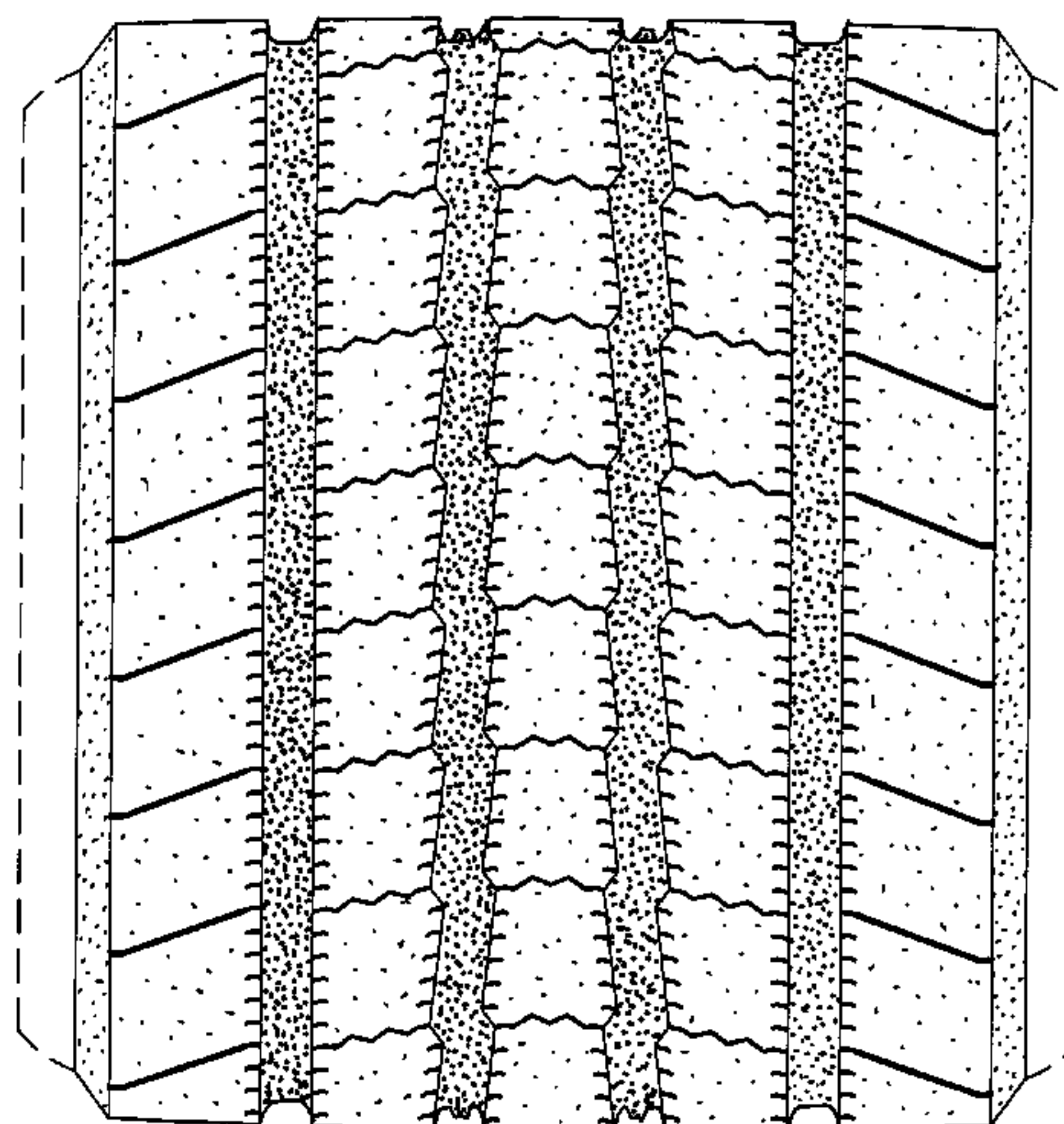
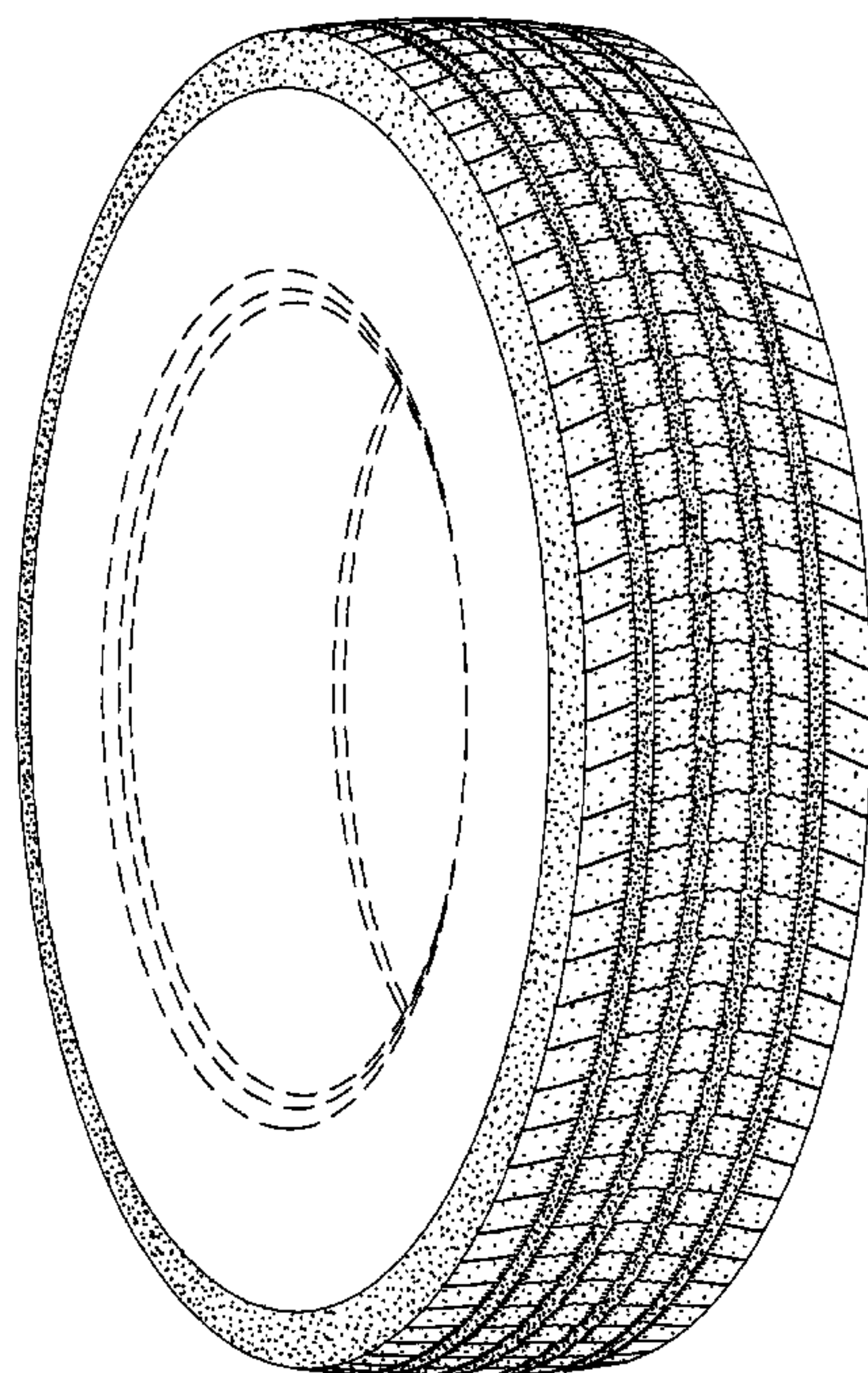

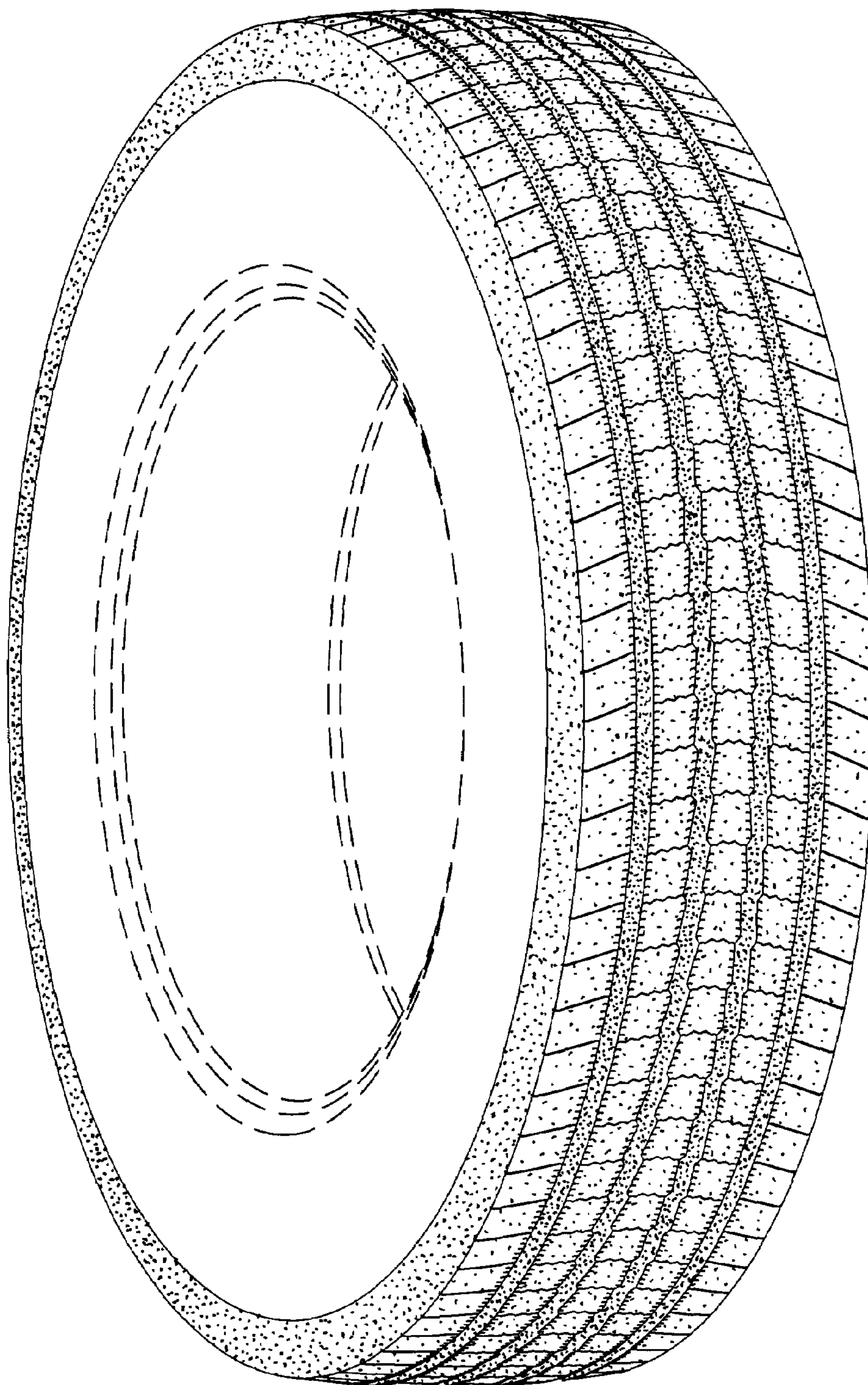

Fig. 1

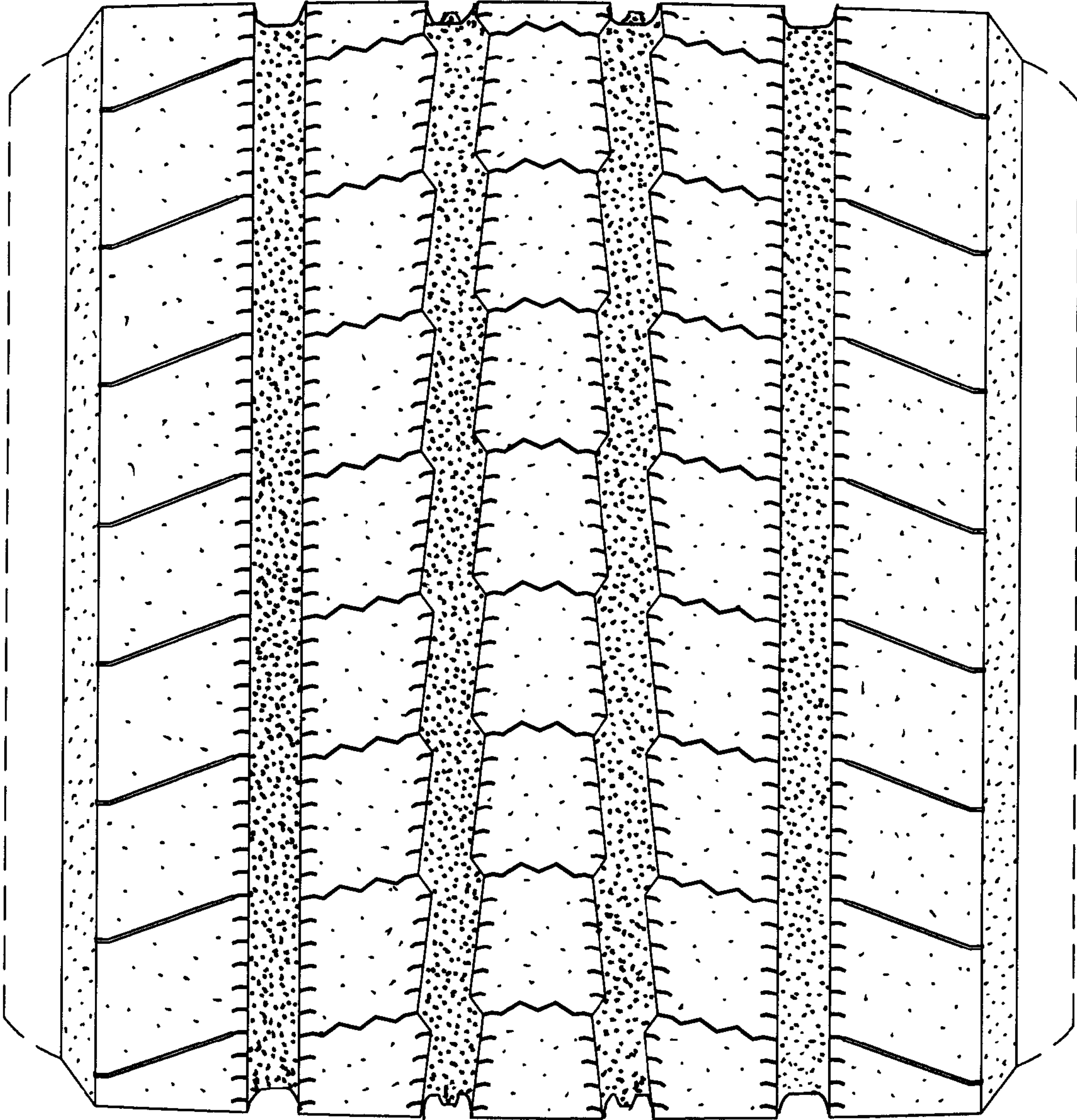

Fig. 2