



US00D555077S

(12) **United States Design Patent** (10) **Patent No.:** **US D555,077 S**
Lo (45) **Date of Patent:** **** Nov. 13, 2007**

(54) **TIRE TREAD**

(76) **Inventor:** **Tsai Jen Lo**, No.215, Meei-Kong Road,
Ta-suen, Chang-Hwa (TW)

(**) **Term:** **14 Years**

(21) **Appl. No.:** **29/274,345**

(22) **Filed:** **Apr. 18, 2007**

(51) **LOC (8) Cl.** **12-15**

(52) **U.S. Cl.** **D12/544**

(58) **Field of Classification Search** D12/534-537,
D12/544, 569-572, 579; 152/209.1, 209.8,
152/209.11, 209.12, 209.25, 209.28

See application file for complete search history.

(56) **References Cited**

U.S. PATENT DOCUMENTS

D316,695 S *	5/1991	Fujiki	D12/544
D323,135 S *	1/1992	Thomas	D12/544
D412,873 S *	8/1999	Rooney et al.	D12/544
D415,452 S *	10/1999	Kasai	D12/544
D440,913 S *	4/2001	McMannis	D12/544
D457,482 S *	5/2002	Rooney et al.	D12/544
D490,361 S *	5/2004	Rooney et al.	D12/536
D508,673 S *	8/2005	Dumigan et al.	D12/544
D508,674 S *	8/2005	Dumigan et al.	D12/544
D512,957 S *	12/2005	Nishimori	D12/544

D514,501 S *	2/2006	Nishimori	D12/544
D522,450 S *	6/2006	Gerasimczuk	D12/544
D524,725 S *	7/2006	Gerasimczuk	D12/544

* cited by examiner

Primary Examiner—Stacia Cadmus

(74) *Attorney, Agent, or Firm*—Rosenberg, Klein & Lee

(57) **CLAIM**

The ornamental design for a “tire tread,” as shown and described.

DESCRIPTION

FIG. 1 is a perspective view of a tire tread, showing my new design, it being understood that the pattern shown repeats uniformly throughout the circumference of the tread;

FIG. 2 is a front elevational view thereof;

FIG. 3 is a right side elevational view thereof, the opposing side being a mirror image thereof; and,

FIG. 4 is an enlarged fragmentary front view thereof showing the tread pattern in greater detail.

The broken line showing of a tire sidewall and inner bead, including the peripheral boundary between the claimed tread portion and the sidewall, represents unclaimed environmental subject matter.

1 Claim, 4 Drawing Sheets

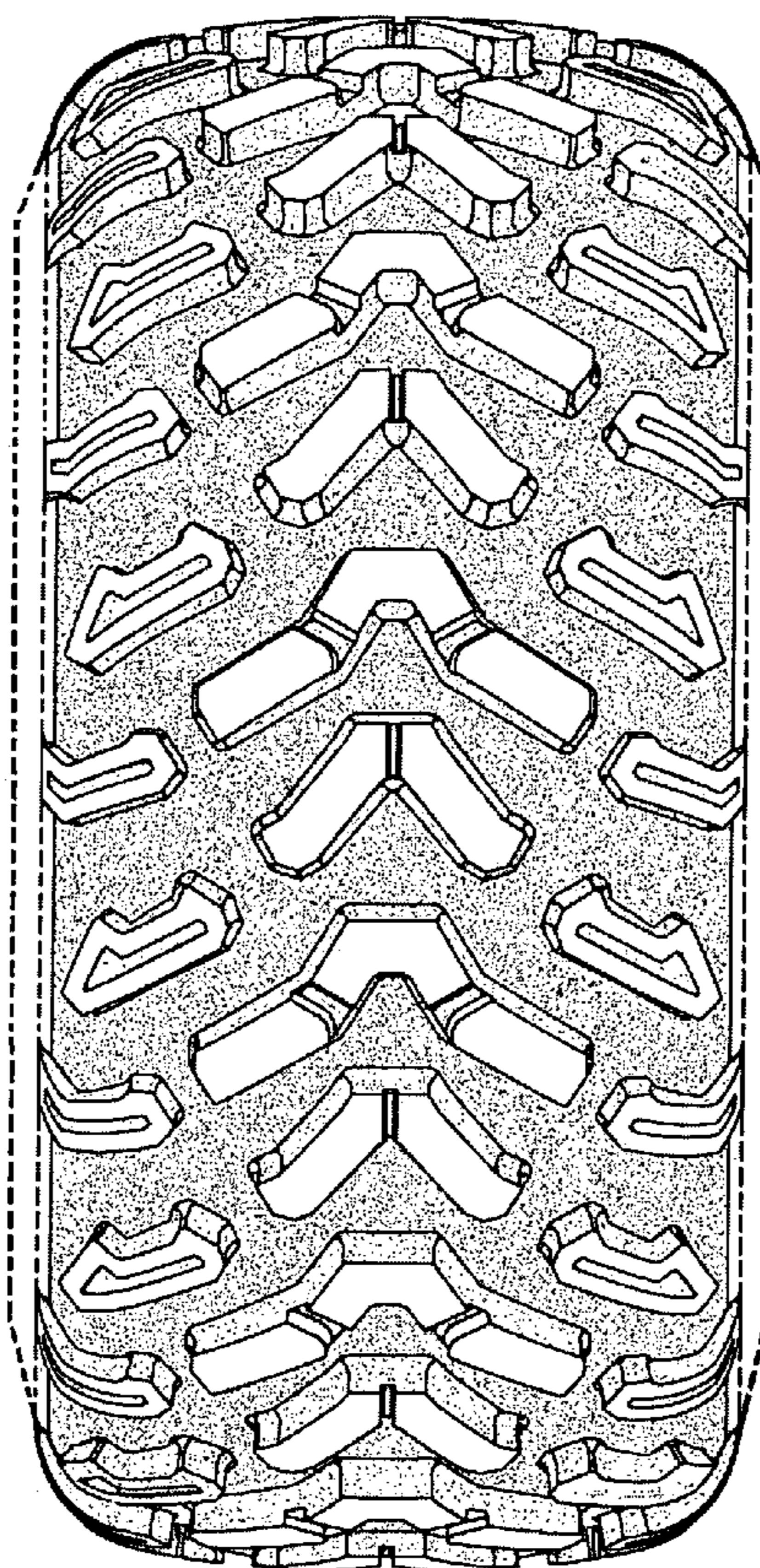

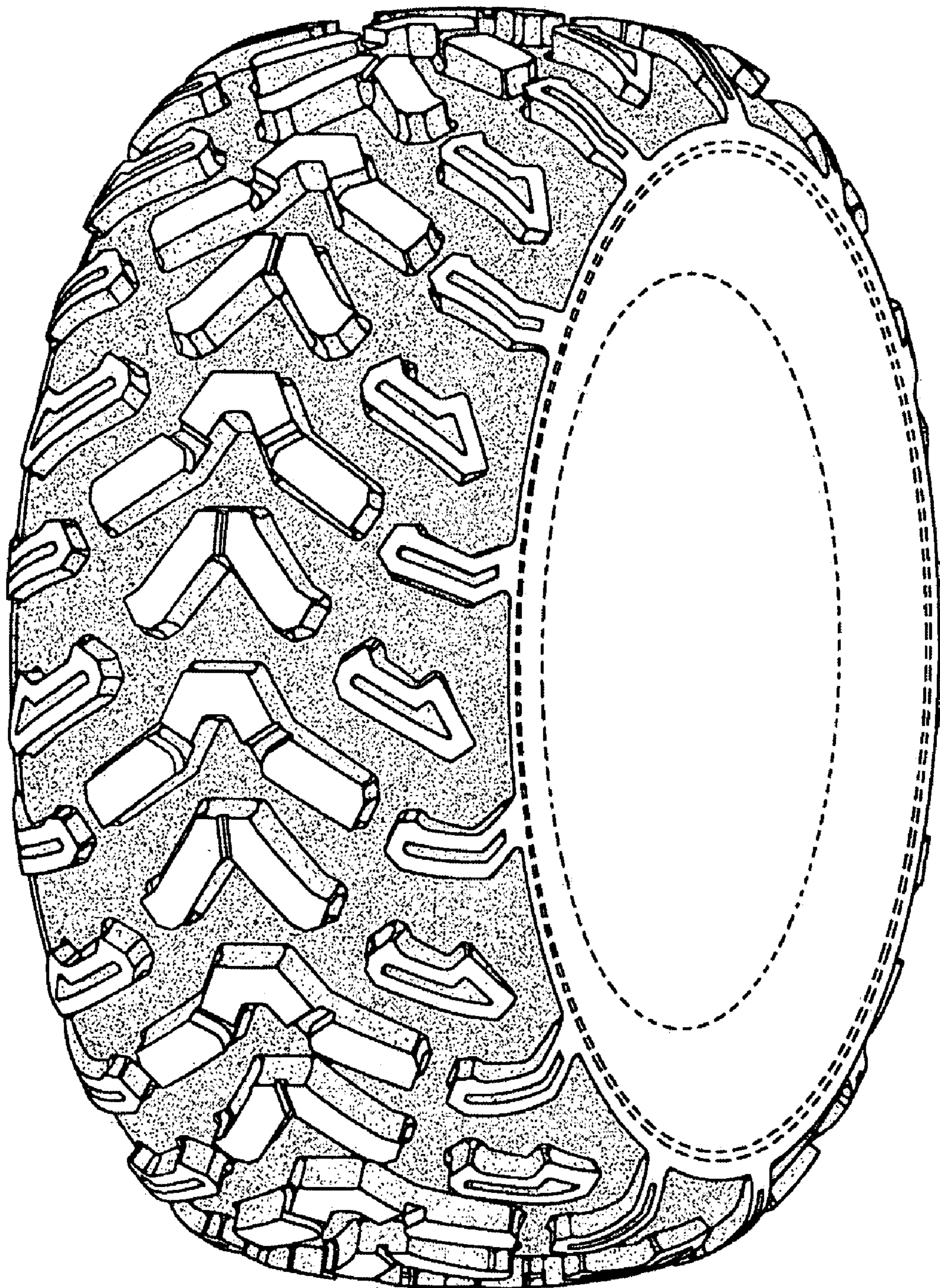

FIG-1

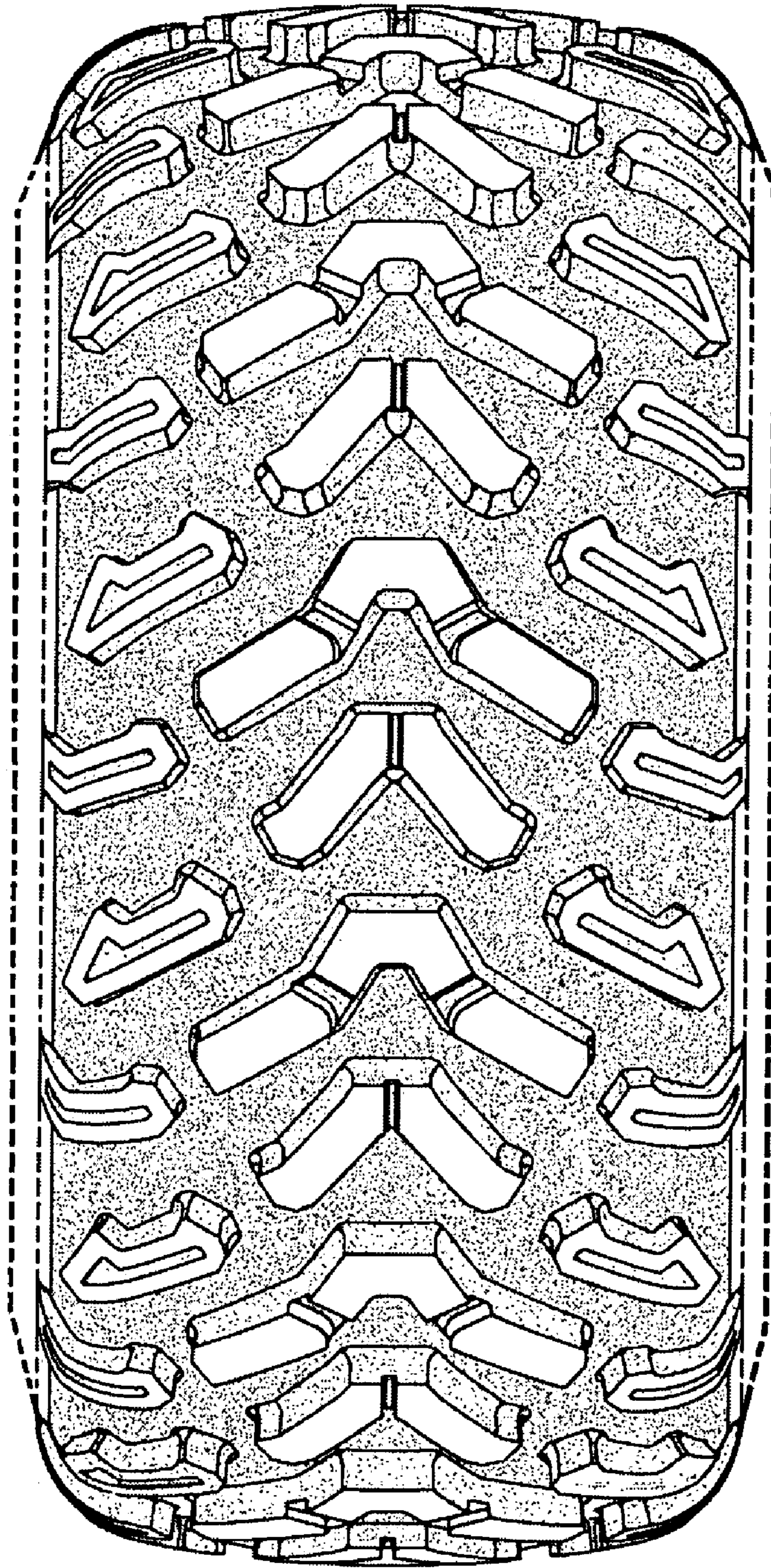

FIG-2

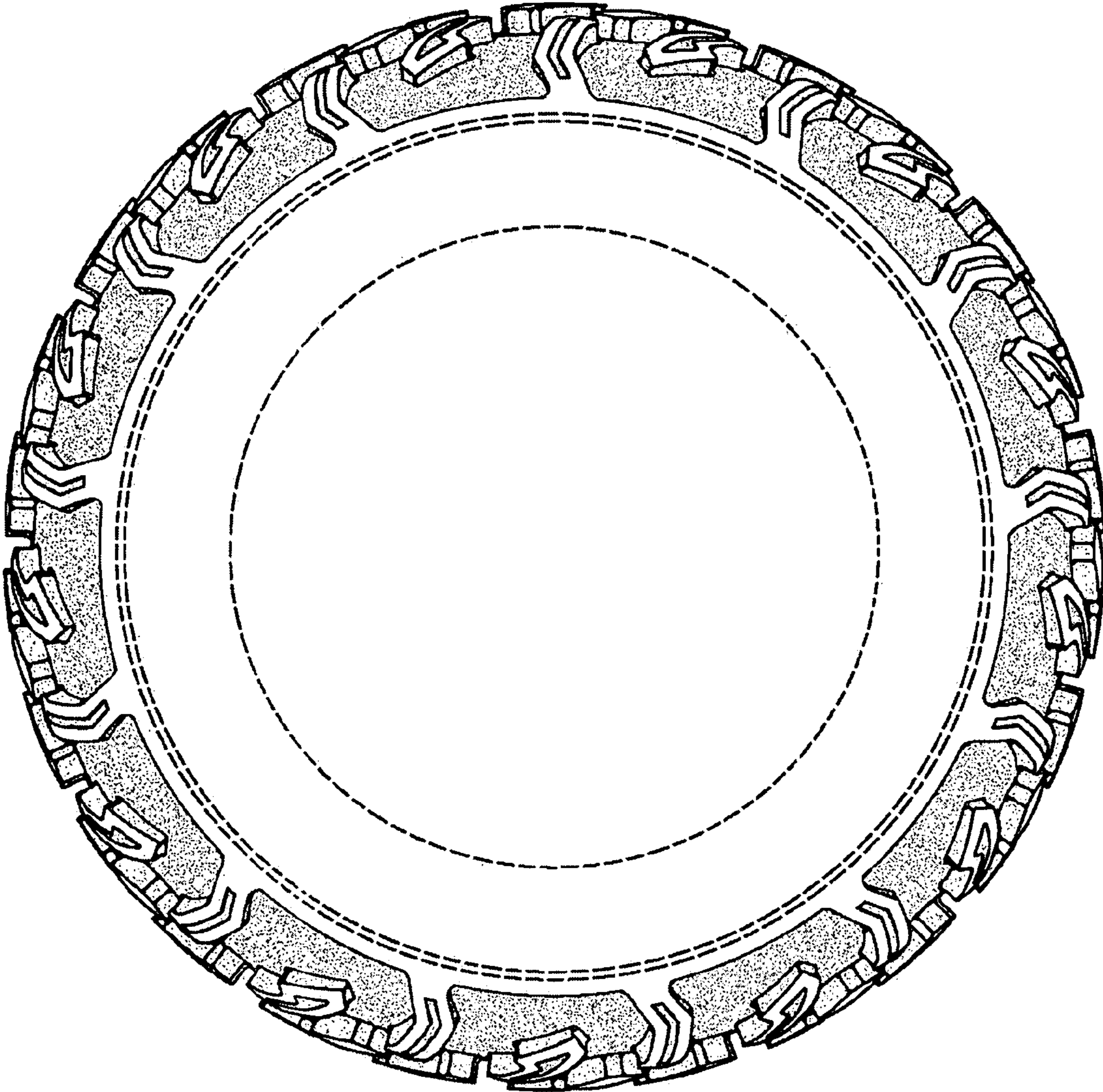

FIG-3

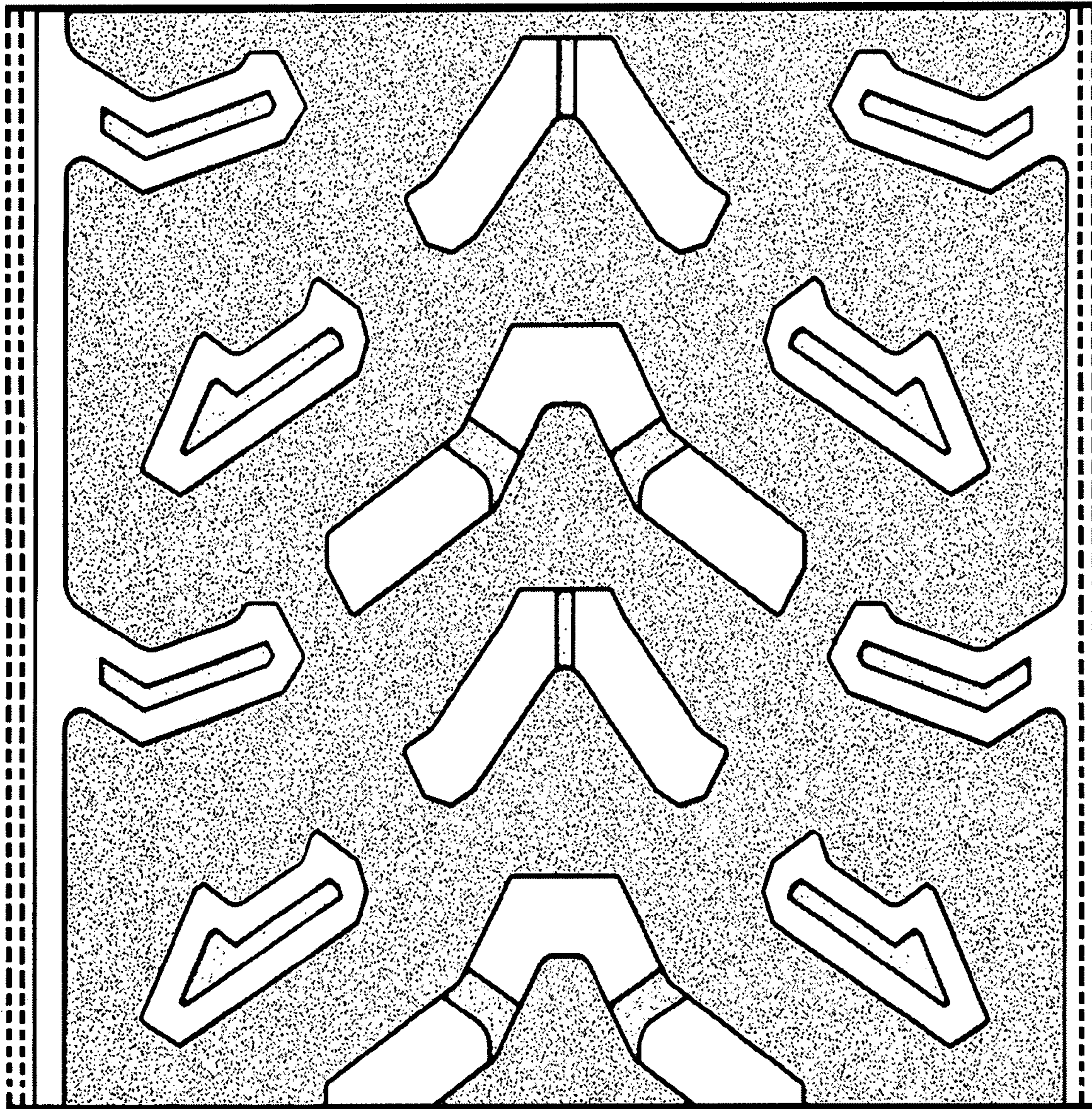

FIG-4