



US00D555076S

(12) **United States Design Patent**
Sakakibara et al.

(10) **Patent No.:** **US D555,076 S**

(45) **Date of Patent:** **** Nov. 13, 2007**

(54) **TIRE FOR AUTOMOBILE**
(75) Inventors: **Hiroto Sakakibara**, Knobe (JP); **Takao Kamijo**, Osaka-fu (JP)
(73) Assignee: **The Goodyear Tire & Rubber Company**, Akron, OH (US)

(**) Term: **14 Years**

(21) Appl. No.: **29/273,368**

(22) Filed: **Mar. 2, 2007**

(30) **Foreign Application Priority Data**

Sep. 6, 2006 (JP) 2006-023818

(51) **LOC (8) Cl.** **12-15**

(52) **U.S. Cl.** **D12/544**

(58) **Field of Classification Search** D12/544,
D12/535, 536, 564, 565, 571, 579, 600-601,
D12/603, 605, 505, 512, 539, 568; 152/209.1,
152/209.8, 209.18, 209.25, 209.28
See application file for complete search history.

(56) **References Cited**

U.S. PATENT DOCUMENTS

D301,220 S	5/1989	Fujiki	D12/146
D301,221 S *	5/1989	Tatsumi	D12/544
D301,442 S	6/1989	Fujiki	D12/146
D301,571 S	6/1989	Fujiki	D12/149
D301,706 S *	6/1989	Igarashi	D12/544
D301,852 S	6/1989	Fujiki	D12/146
D304,705 S	11/1989	Monta	D12/146
D304,707 S	11/1989	Monta	D12/149
D304,708 S	11/1989	Fujiki	D12/150
D305,630 S *	1/1990	Shimamoto et al.	D12/512

D309,282 S	7/1990	Hasegawa	D12/146
D309,286 S	7/1990	Hasegawa	D12/149
D316,691 S	5/1991	Fujiki	D12/146
D384,013 S *	9/1997	Thomas	D12/544
D410,418 S	6/1999	Ito	D12/140
D411,818 S	7/1999	Ito	D12/140
D412,687 S *	8/1999	Ratliff, Jr.	D12/512
D504,103 S *	4/2005	Nishimori	D12/506
D508,673 S *	8/2005	Dumigan et al.	D12/544
D514,501 S *	2/2006	Nishimori	D12/544
D522,450 S *	6/2006	Gerasimczuk	D12/544

* cited by examiner

Primary Examiner—Stacia Cadmus

(74) *Attorney, Agent, or Firm*—Richard B. O’Planick

(57) **CLAIM**

The ornamental design for a tire for automobile, as shown and described.

DESCRIPTION

FIG. 1 is a perspective view of a tire tread showing our new design, it being understood that the pattern repeats uniformly throughout the circumference of the tread;

FIG. 2 is a front elevational view thereof;

FIG. 3 is a right side elevational view thereof; the other side being a mirror image thereof; and,

FIG. 4 is an enlarged fragmentary front elevational view thereof.

In the drawings, the broken lines defining the sidewall, inner bead and the peripheral boundary between the tire tread and the sidewall are for illustrative purposes only and form no part of the claimed design.

1 Claim, 4 Drawing Sheets

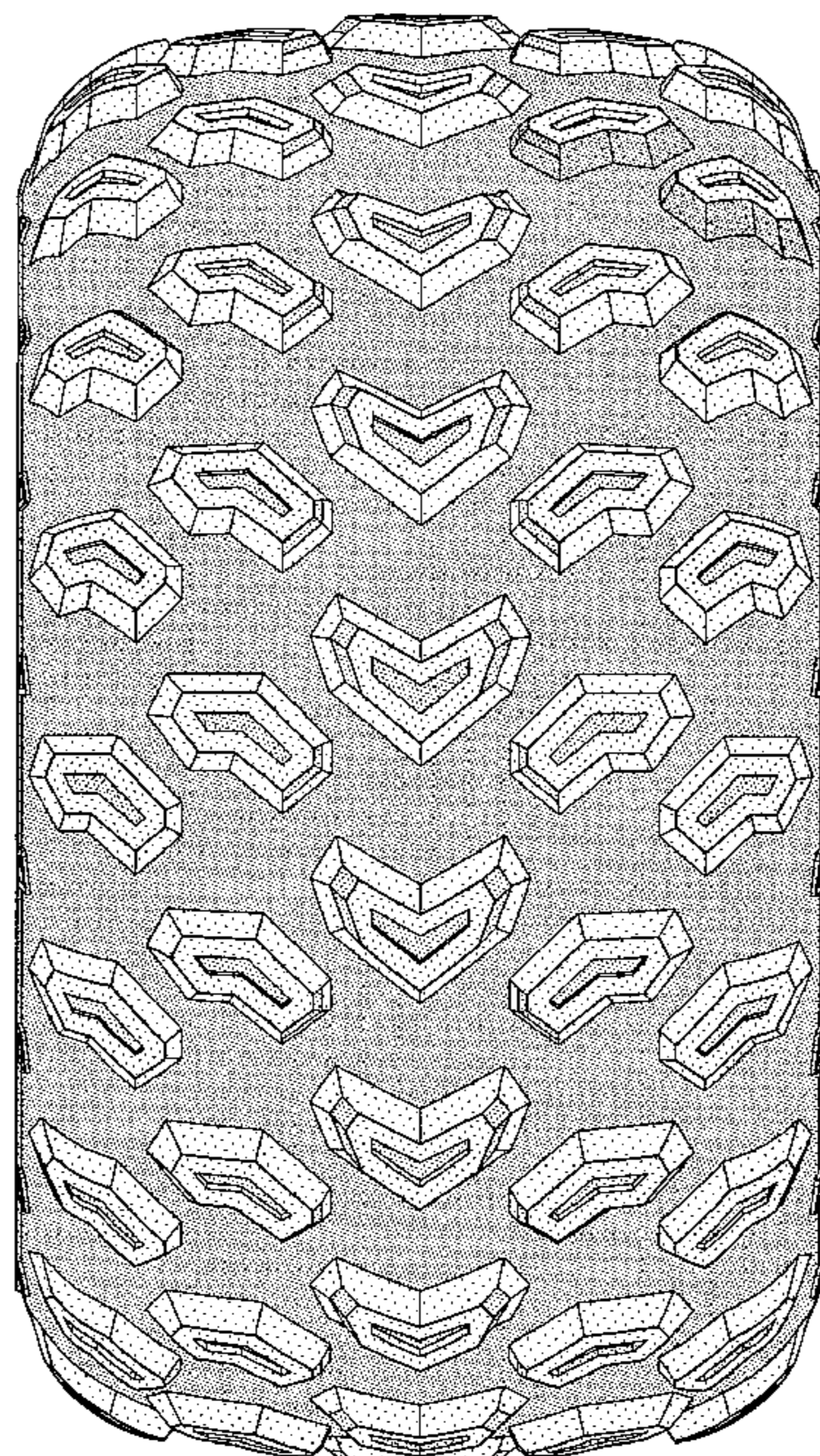

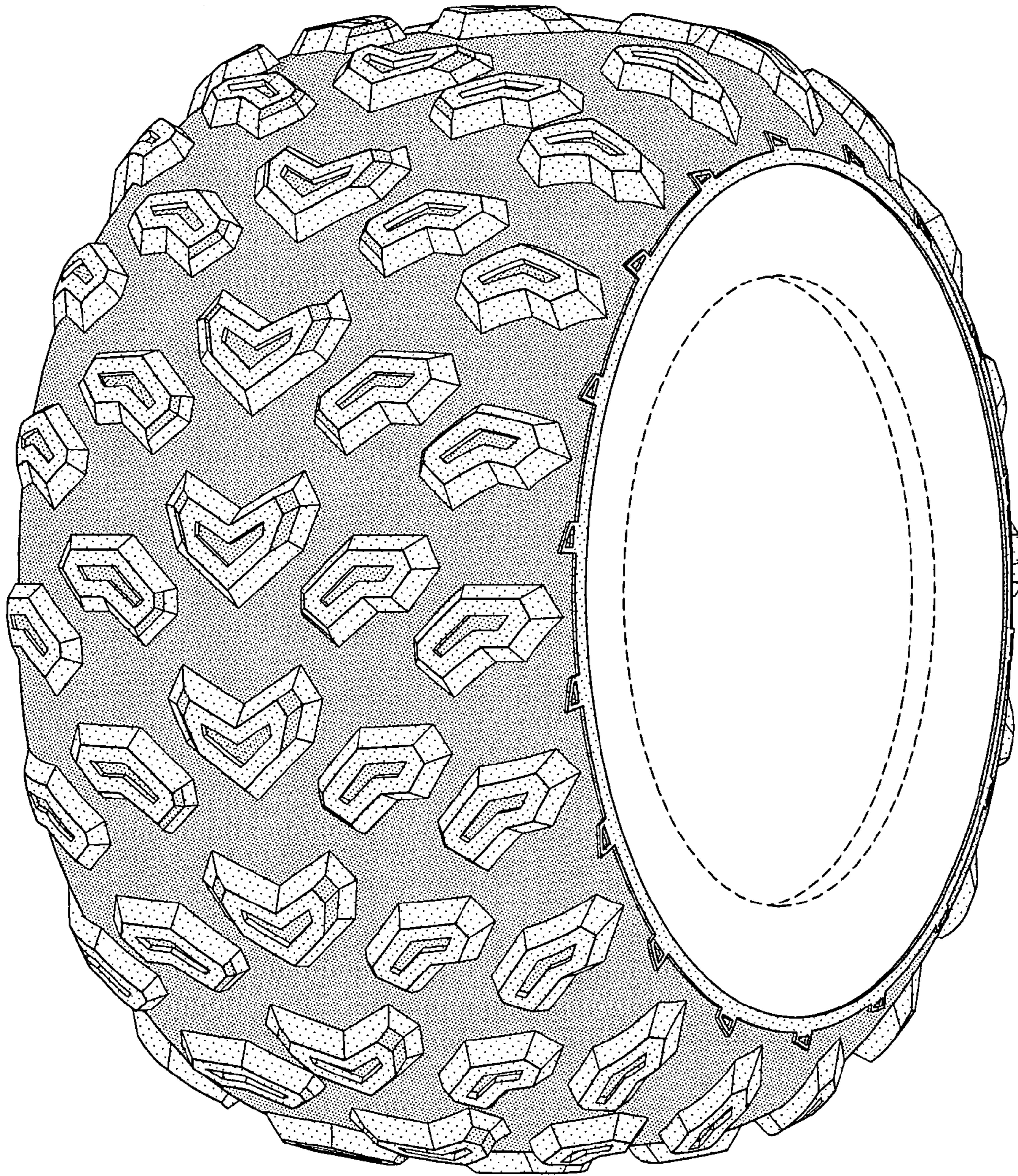

FIG-1

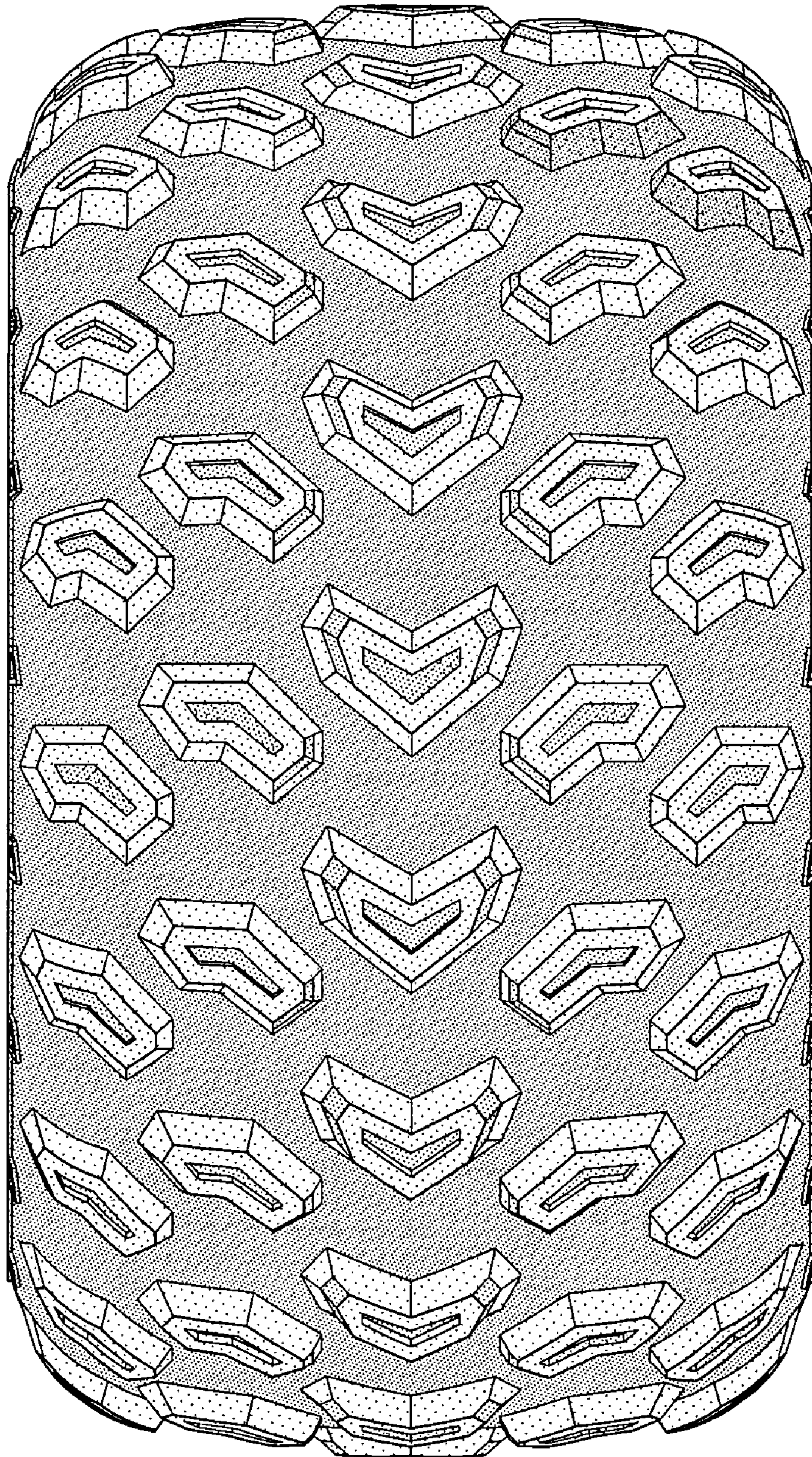

FIG-2

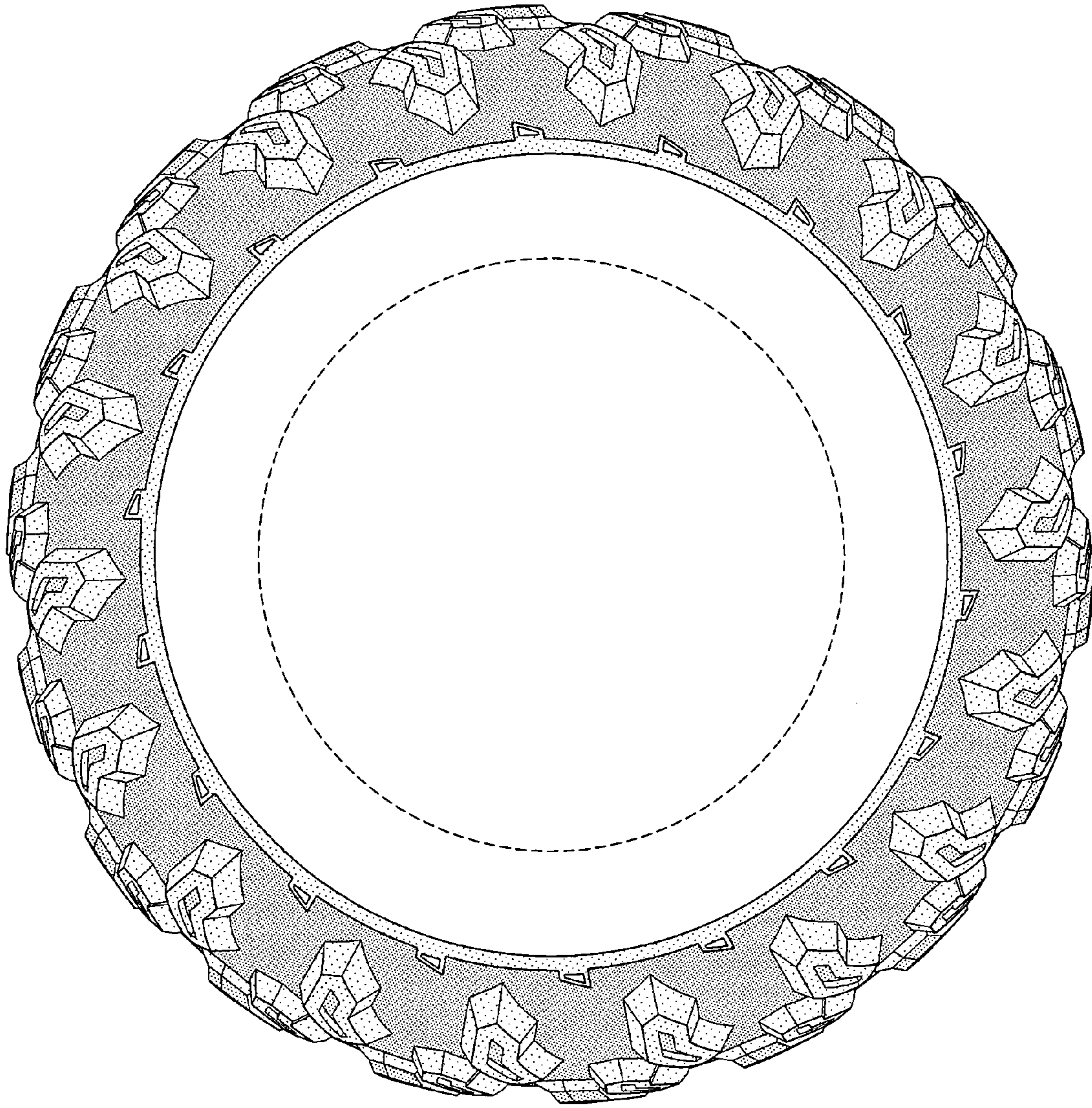

FIG-3

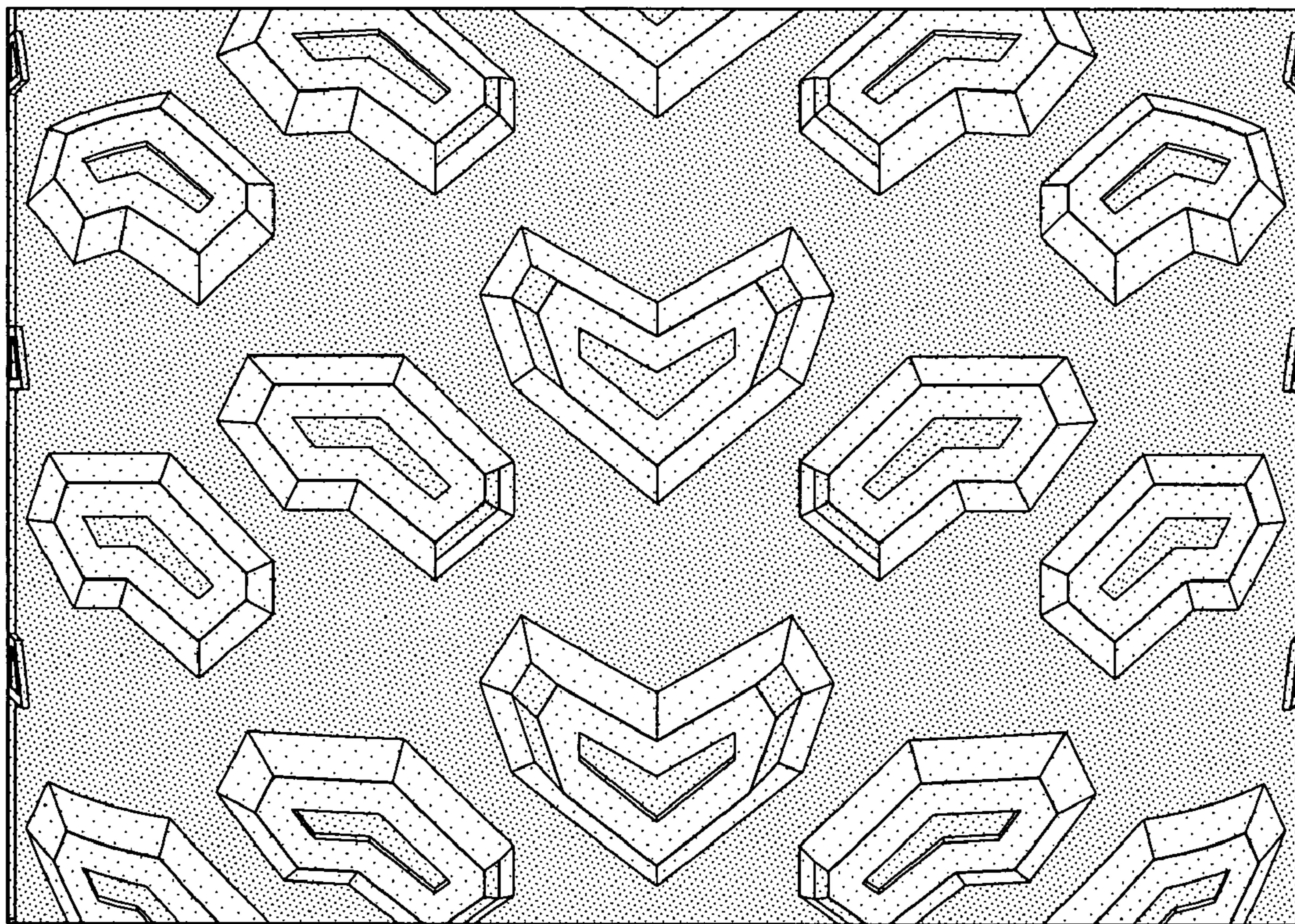

FIG-4